

1  
9  
5  
9

The Duke











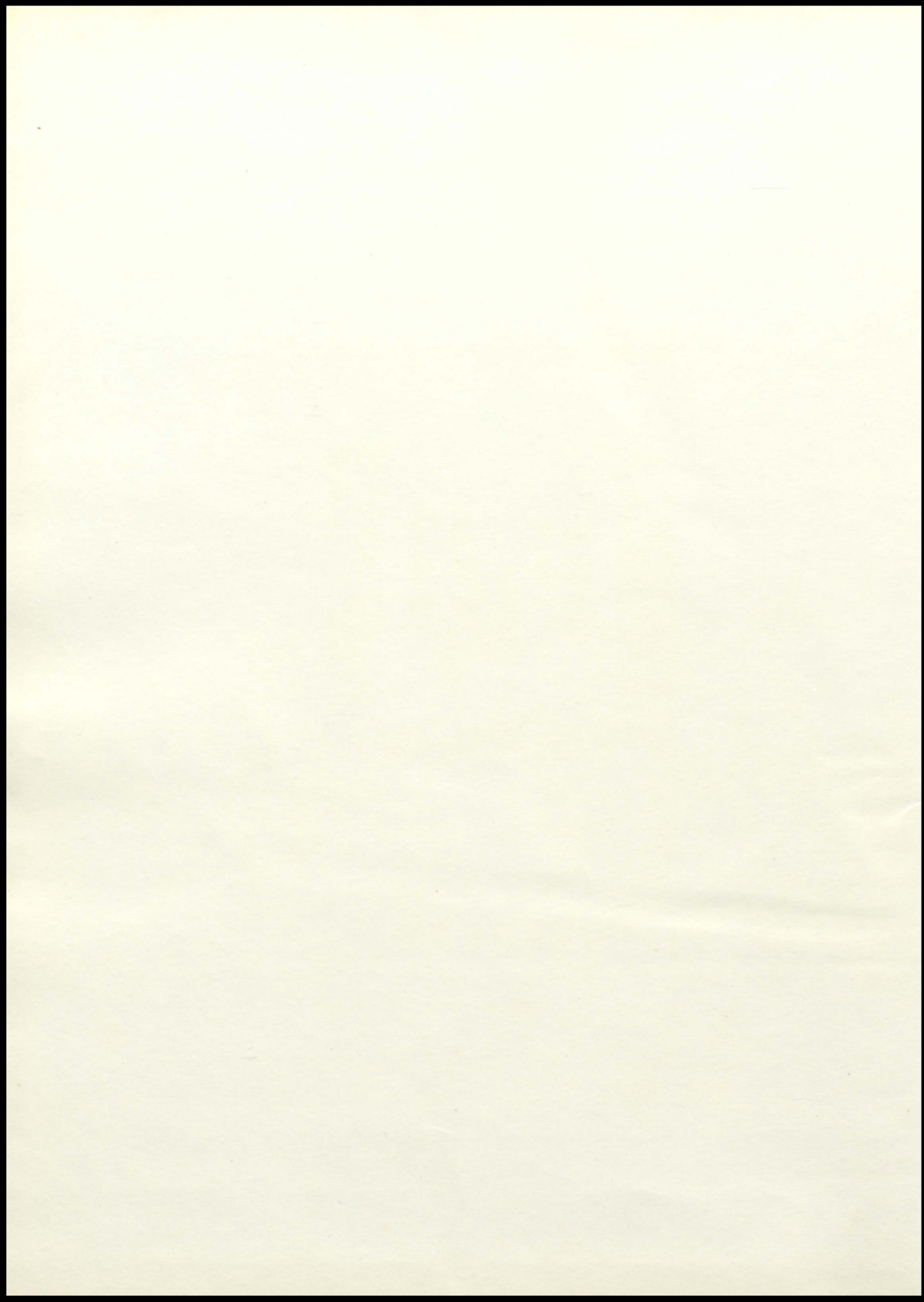





## FOREWORD

A great future is beginning. These children know little of what lies beyond the doors they are about to enter.

As you turn the pages of this our DUKE, we the class of 1959, sincerely hope you will enjoy with us the many events that made our school days fly fast on the wings of time.



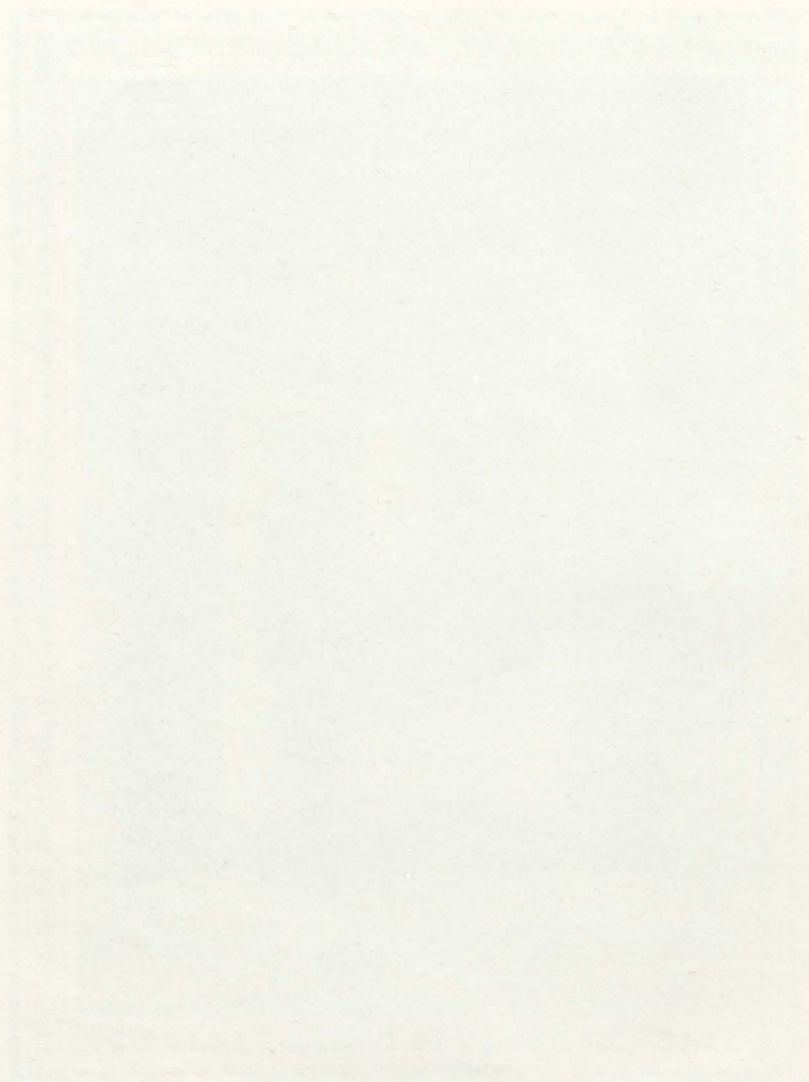

## FORWORD

The purpose of this book is to provide a comprehensive overview of the current state of research in the field of [illegible]. The book is intended for researchers and students alike, and is designed to be both accessible and authoritative. The book is divided into several chapters, each focusing on a different aspect of the field. The chapters are: [illegible].





# *Administration*



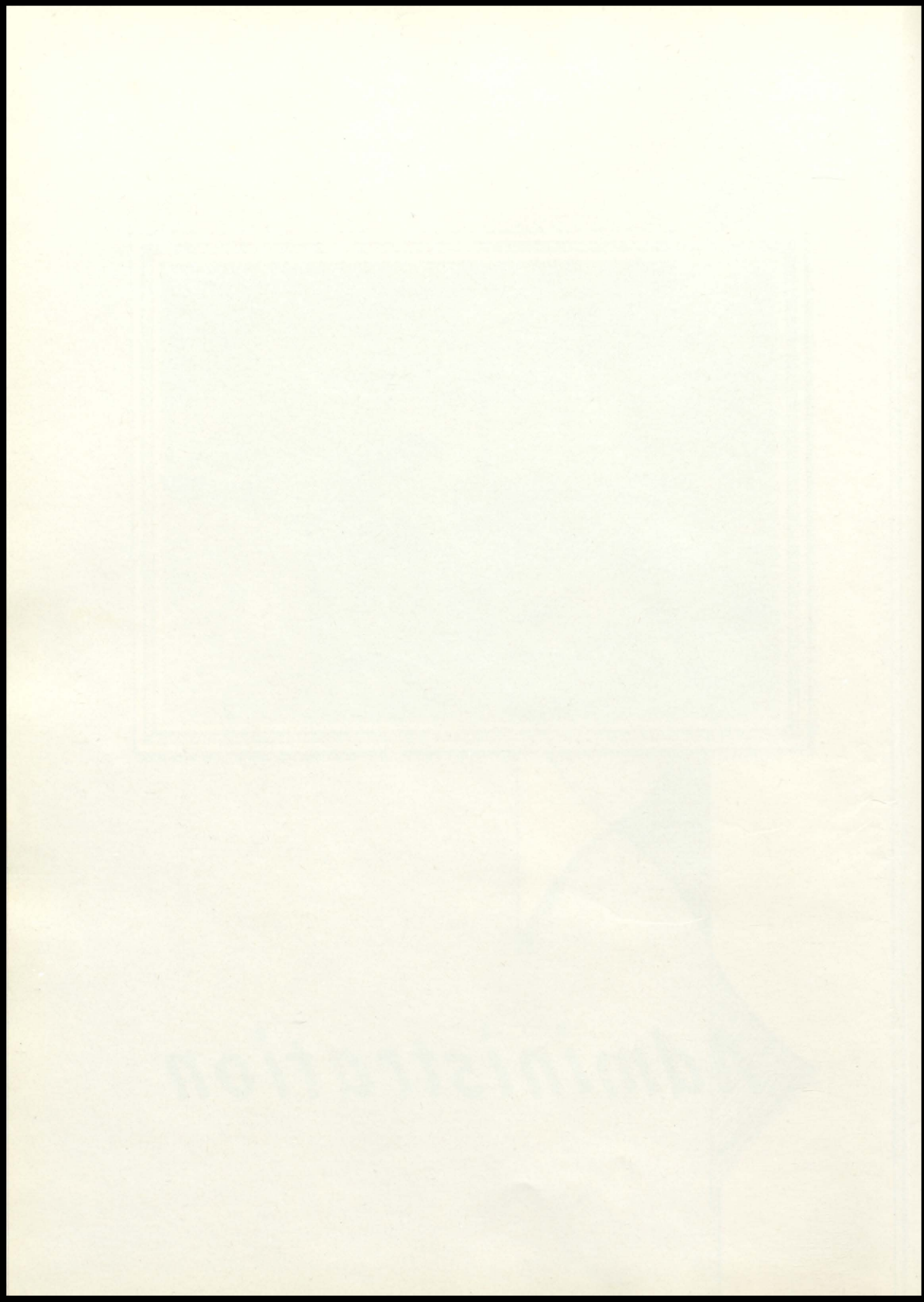



## BOARD OF EDUCATION



LEFT TO RIGHT: Myron Hill, Waldo Steinert, Alvern Tjossem, Vernon Flinders--President, Irvin Struve, J.B. Heifner--Superintendent, Harriet Johannsen--Secretary. ABSENT: Margret Farquhar--Treasurer.

## SCHOOL SECRETARY



Harriet Johannsen



STATE OF TEXAS

County of \_\_\_\_\_

Know all men by these presents, that \_\_\_\_\_ of the County of \_\_\_\_\_ State of Texas, for and in consideration of the sum of \_\_\_\_\_ Dollars, to \_\_\_\_\_ in hand paid by \_\_\_\_\_ the receipt of which is hereby acknowledged, have granted, sold and conveyed, and by these presents do grant, sell and convey unto the said \_\_\_\_\_ of the County of \_\_\_\_\_ State of Texas, all that certain \_\_\_\_\_

\_\_\_\_\_

WITNESSETH my hand and seal of office this \_\_\_\_\_ day of \_\_\_\_\_ 19\_\_\_\_.

\_\_\_\_\_





Jack B. Heifner, Superintendent  
Mathematics

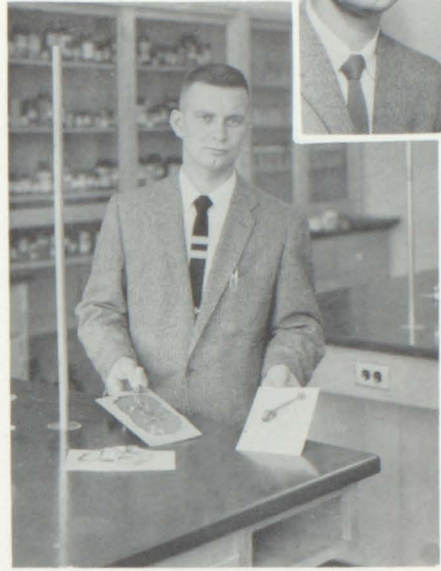

Claison Groff, Principal  
Coach, Science



## FACULTY



Donald Adkins  
H.S. English, Speech



Roger Siddall  
Vocational Sociology, Jr. High





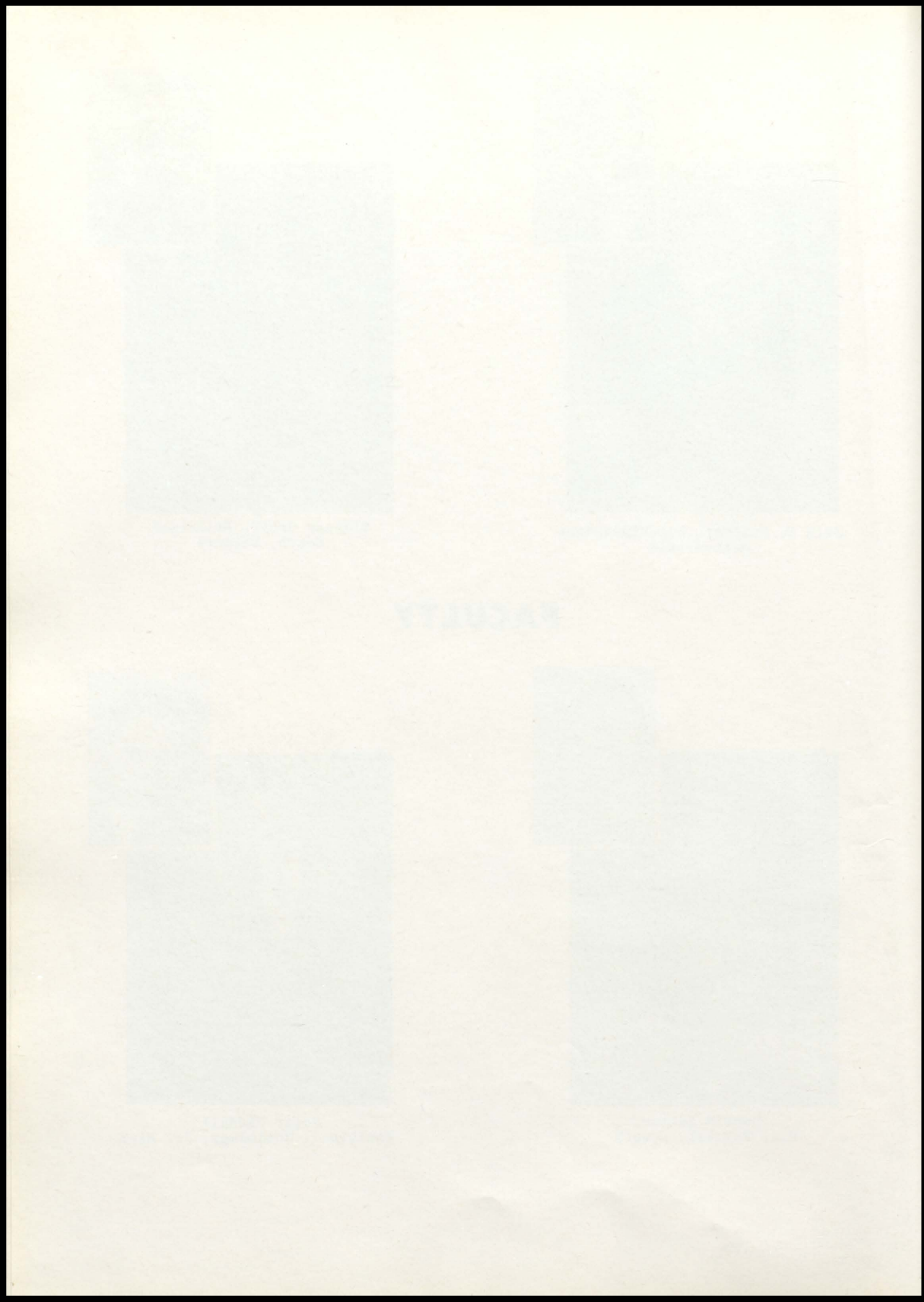





**Kenneth I. Hoyne**  
Instrumental Music, Math.

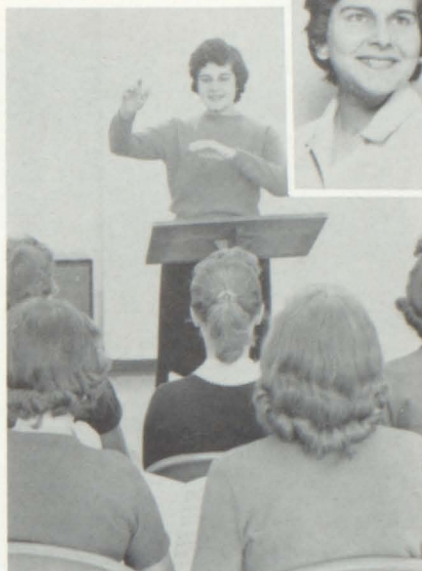

**Ruth Bartlett**  
Vocal Music



**Willie Roemmich**  
Junior High Teacher, Coach  
Freshman Algebra



**Clarence Sutter**  
Junior High Teacher  
U.S. History



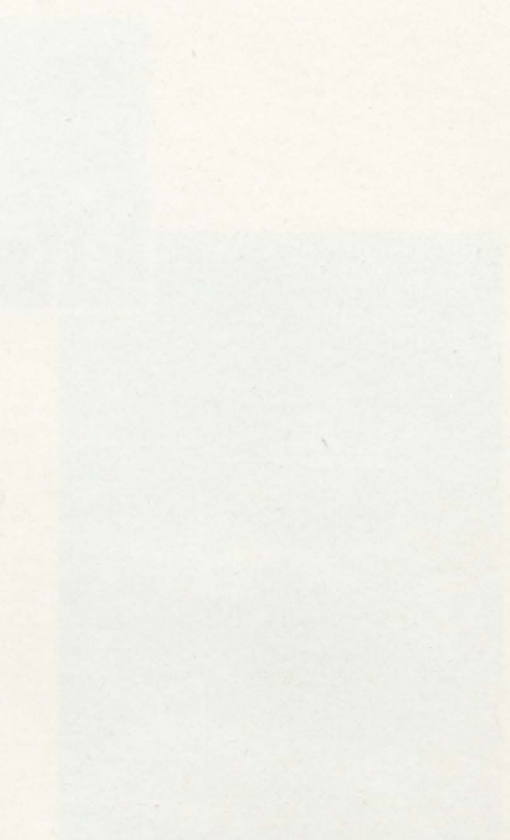
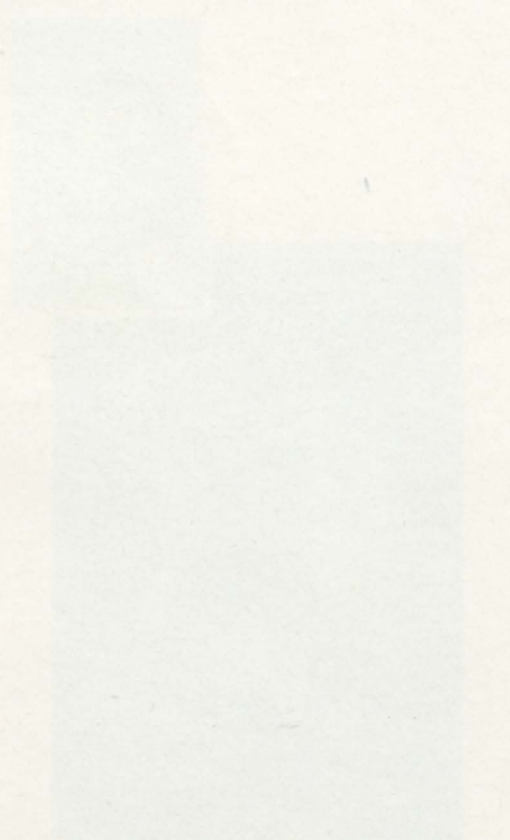
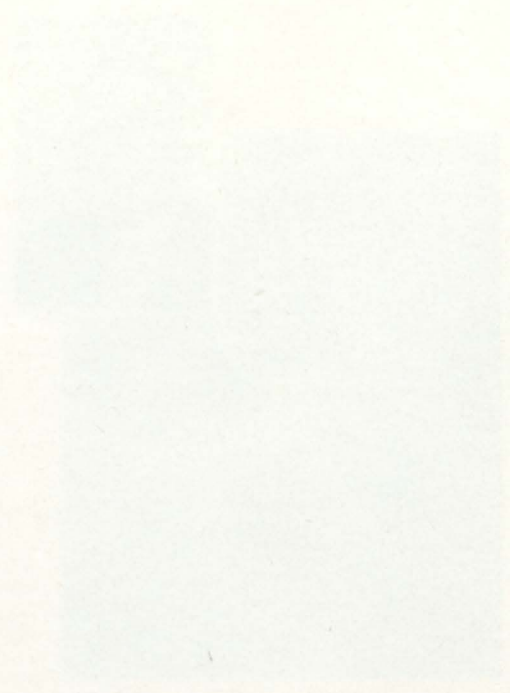
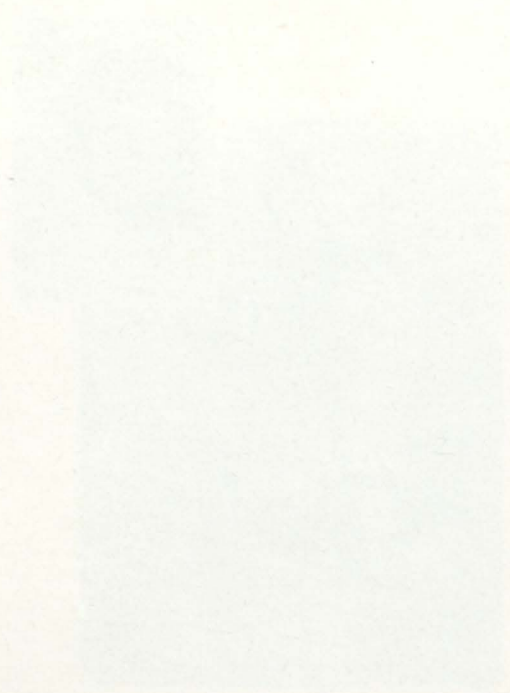





Joan Tuynman  
Homemaking and Science



Gertrude West  
Commercial



Jack Weddle  
Driver Training, Ind. Arts, Gov.



Ted Matsukis  
Soc. Studies, Phys. Ed., Coach

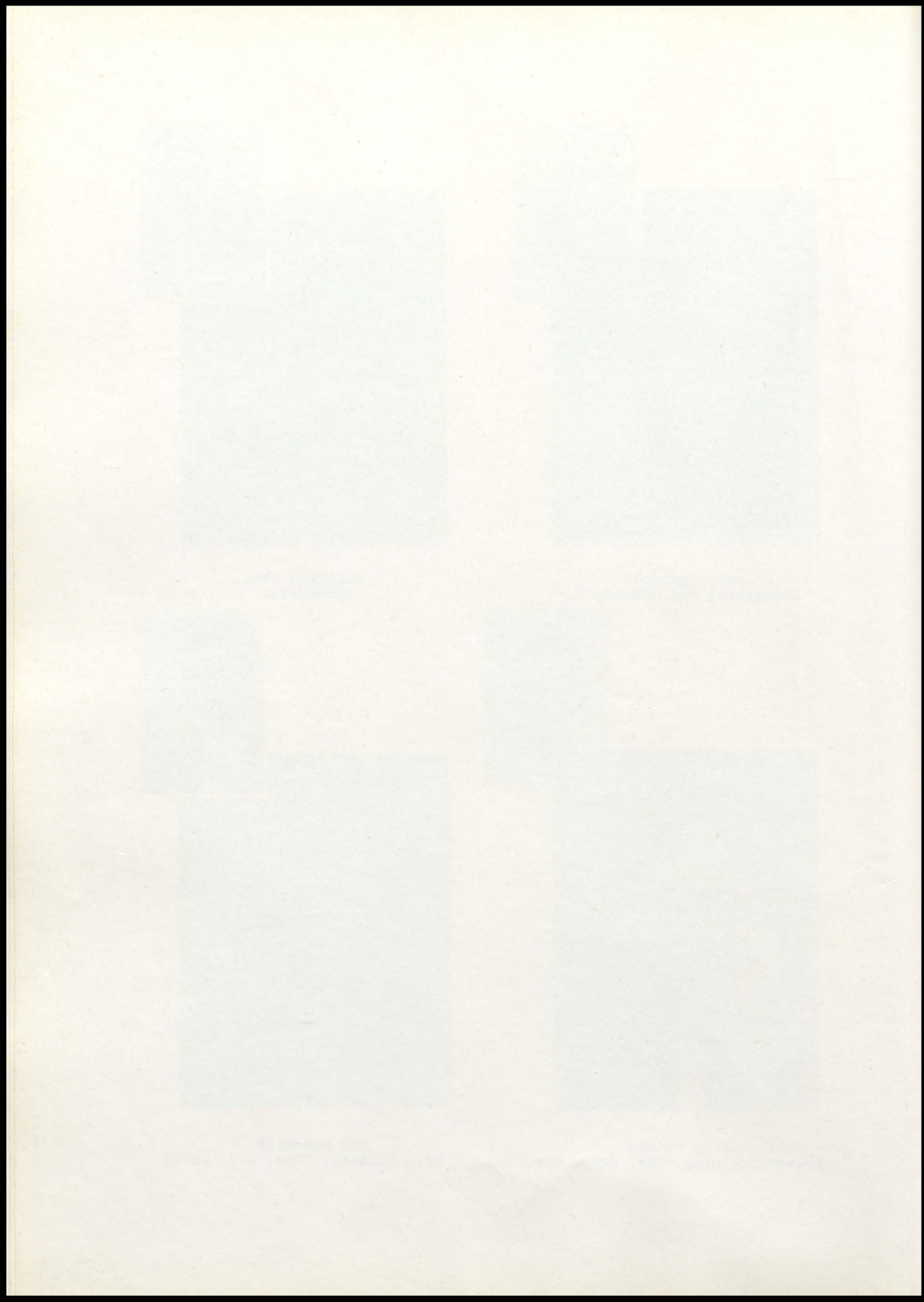





# *Seniors*



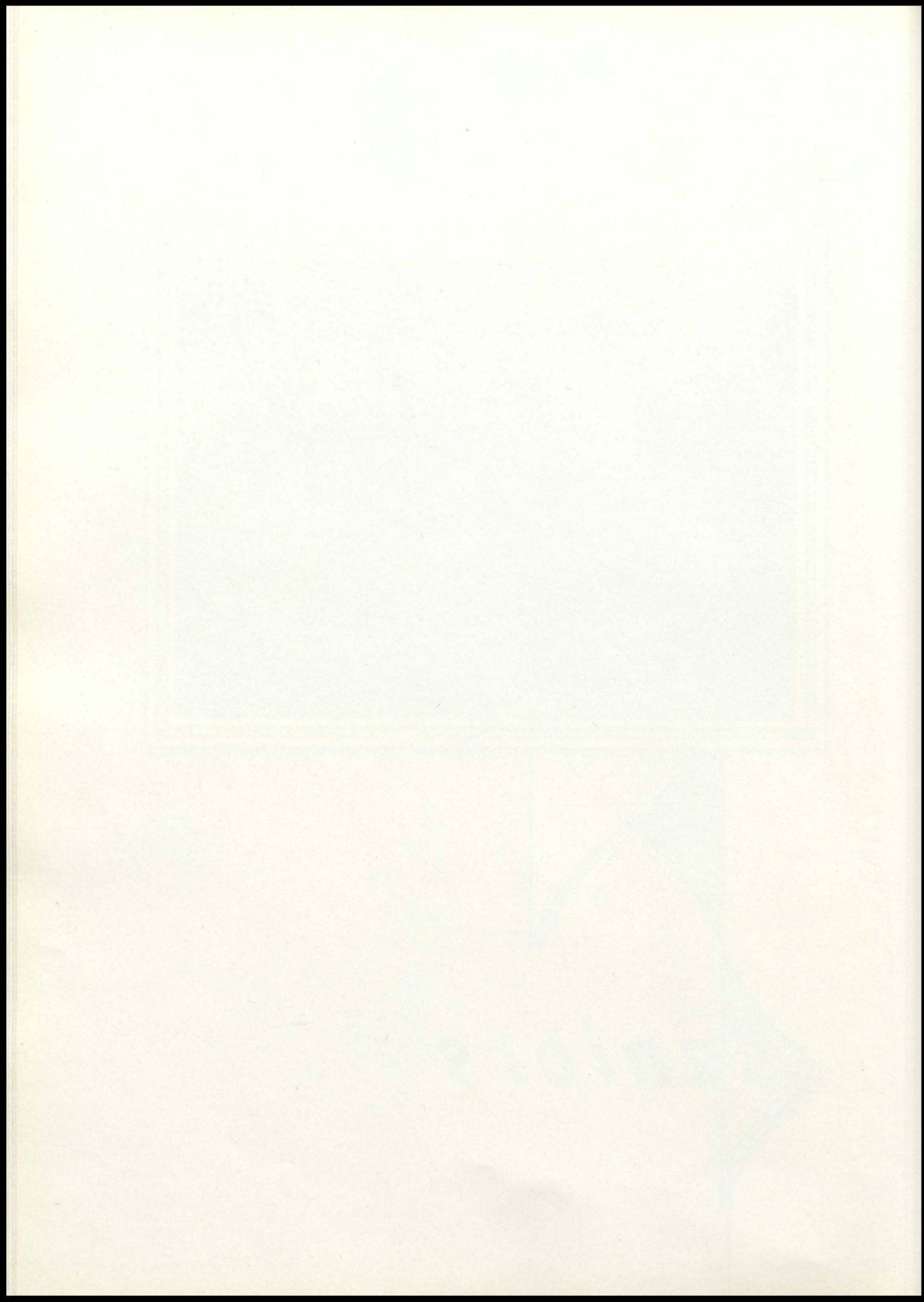





GARY  
BINTZ  
"Bounce"



DARLA RAE GOTTSCH  
"Dar"



CAROL  
DeBOOM  
"Boomer"

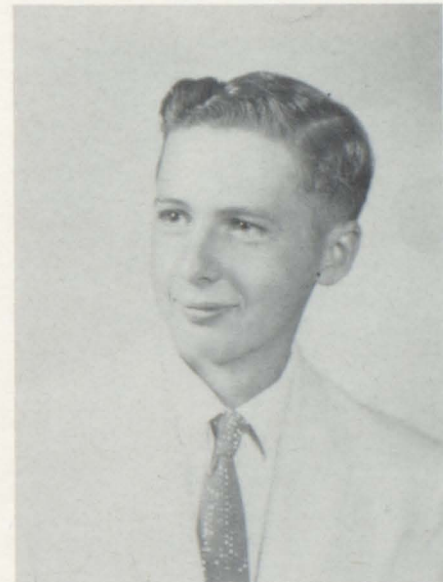

VERNON GUTHRIDGE  
"Vern"

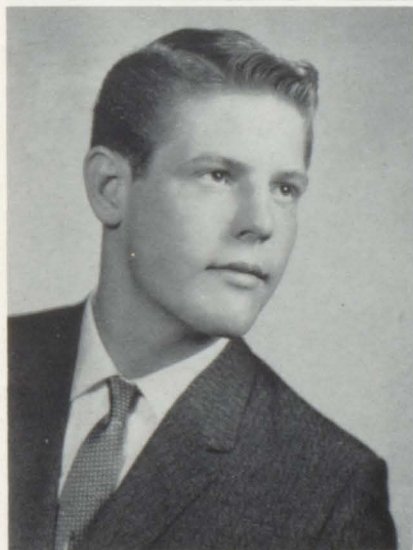

KENNETH  
FUHRMAN  
"Ken"

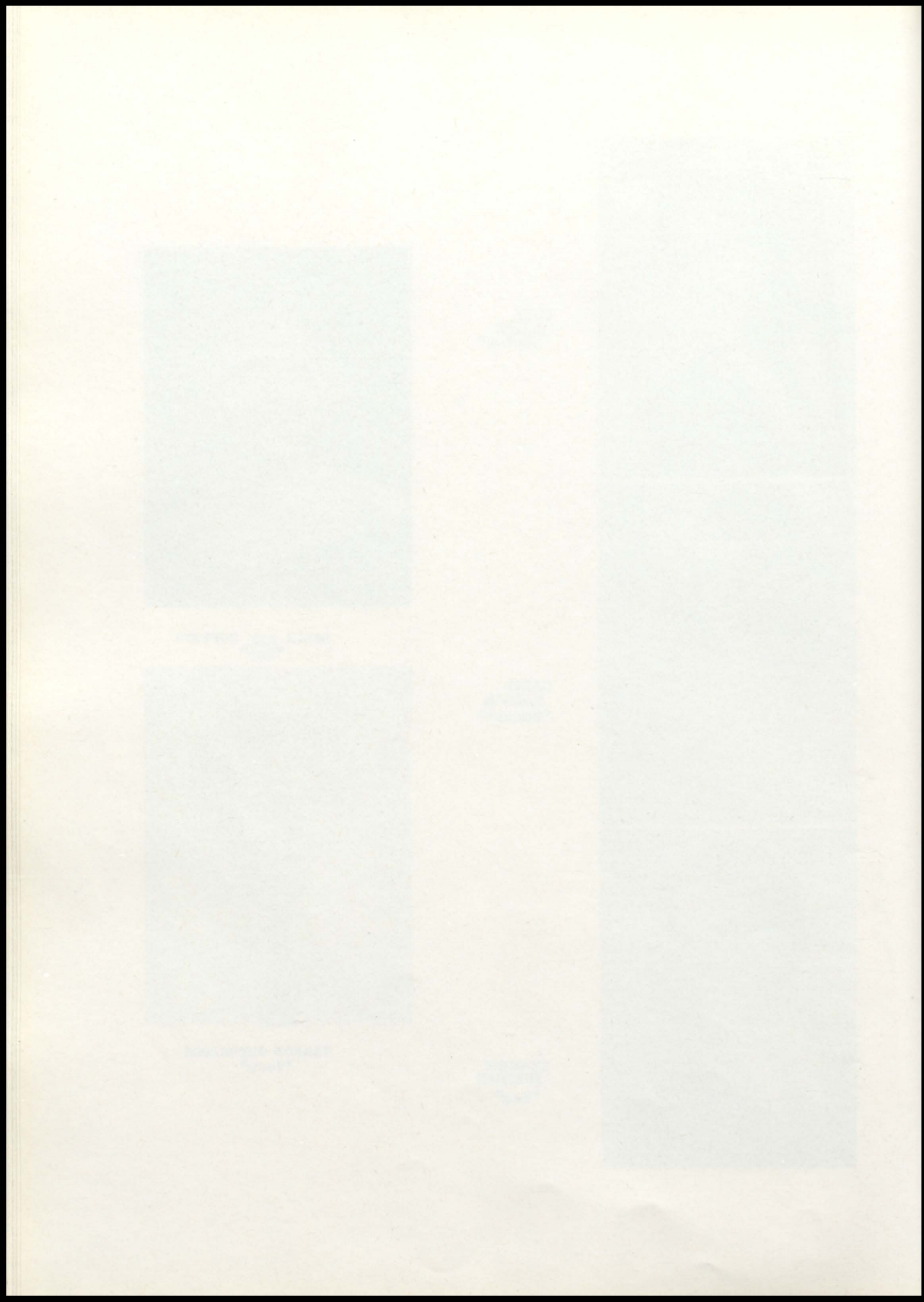





JIMMY  
HASS  
"Jim"

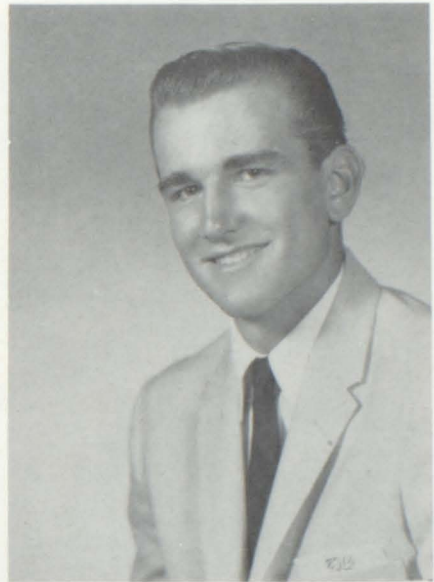

WAYNE NIELSEN  
"Wayne"



GARY  
JUNGOHANN  
"Gary"



LYLE OLHAUSEN  
"Ole"



JANICE  
MILLER  
"Minnie"

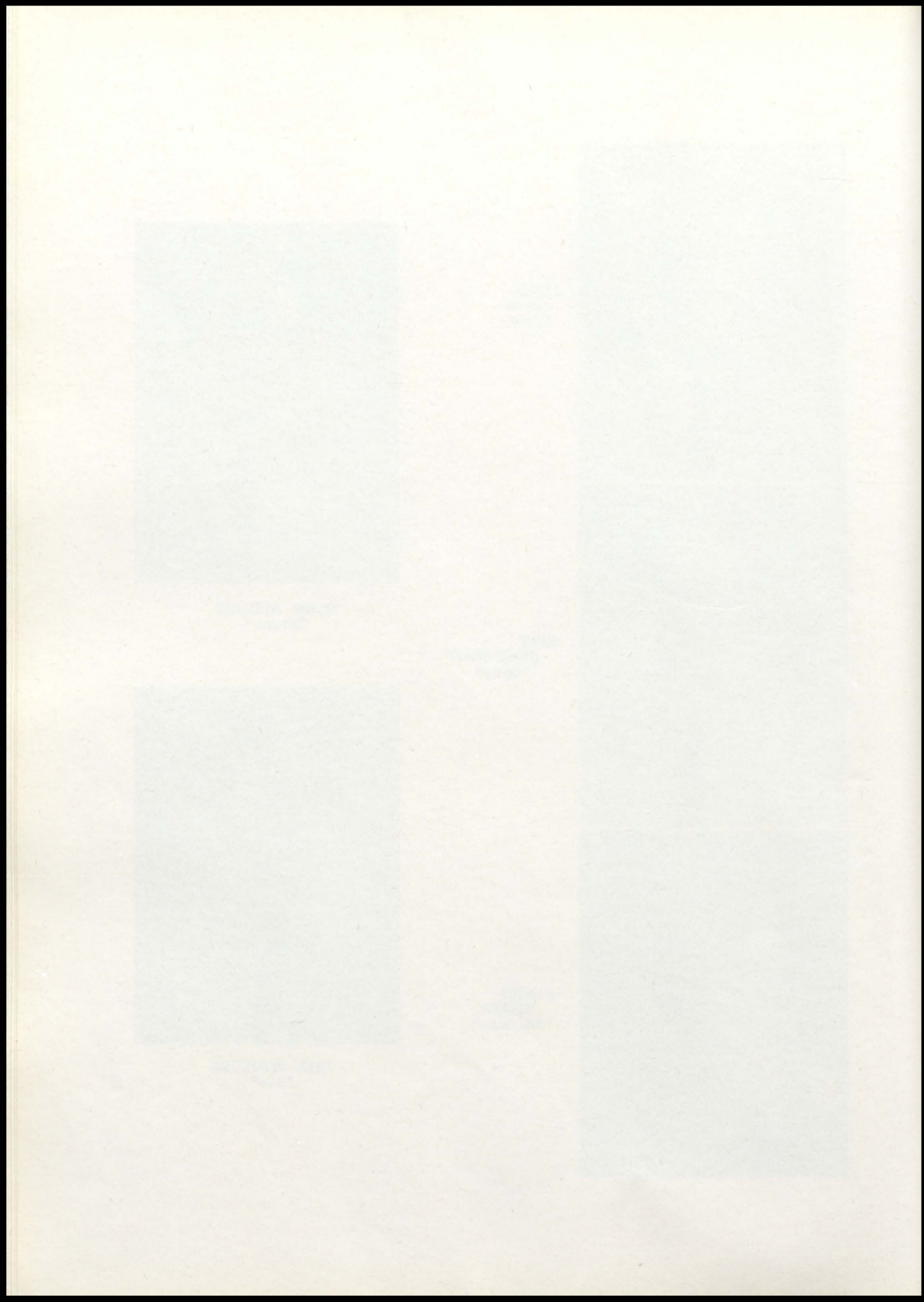



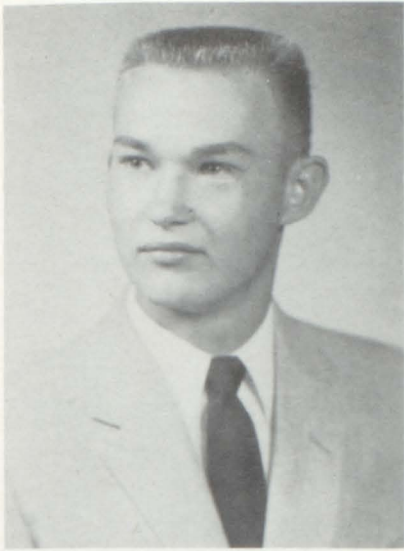

BRADLEY  
ORTHMANN  
"Brad"

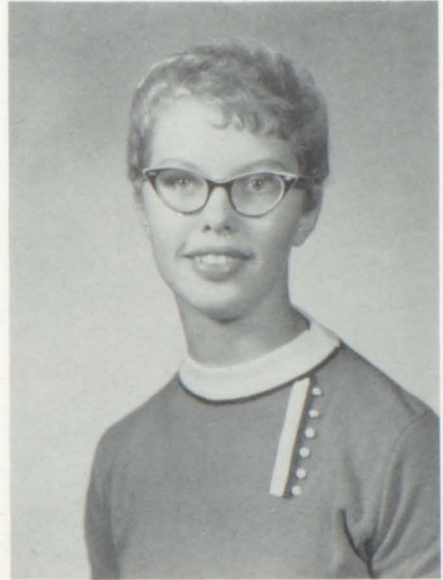

SHERRYL PLOEGER  
"Sherry"



CAROLYN  
OTTEN  
"Carolyn"



JANICE PLOPPER  
"Jan"



DONALD  
PETERSON  
"Don"

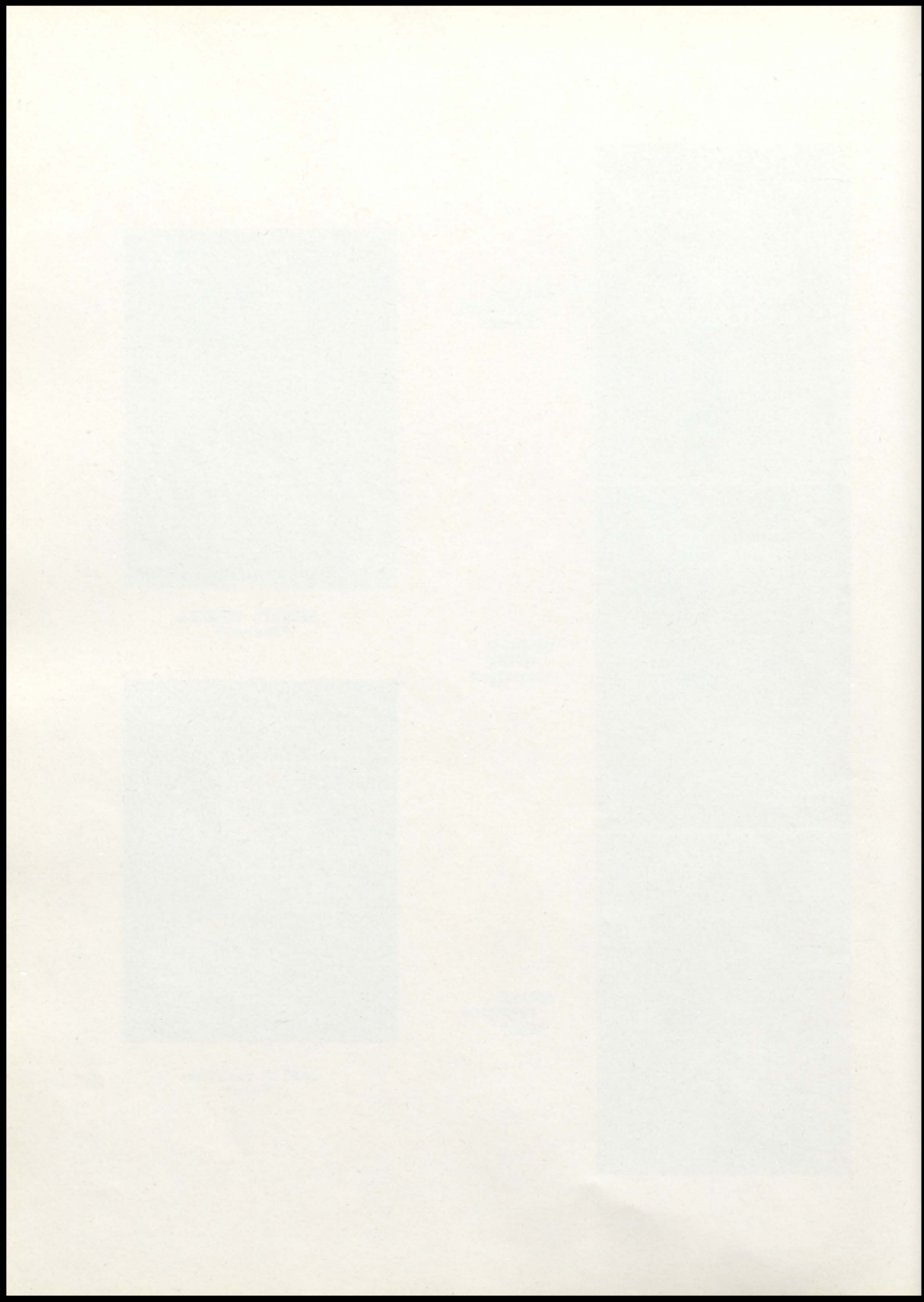





JOAN  
ROHDE  
"Jo"



PATRICIA STEUERMANN  
"Patty"



HERMAN  
RAHBUSCH  
"Herm"



SHARON SUMP  
"Sherry"



SUZANNE  
STEELE  
"Sue"

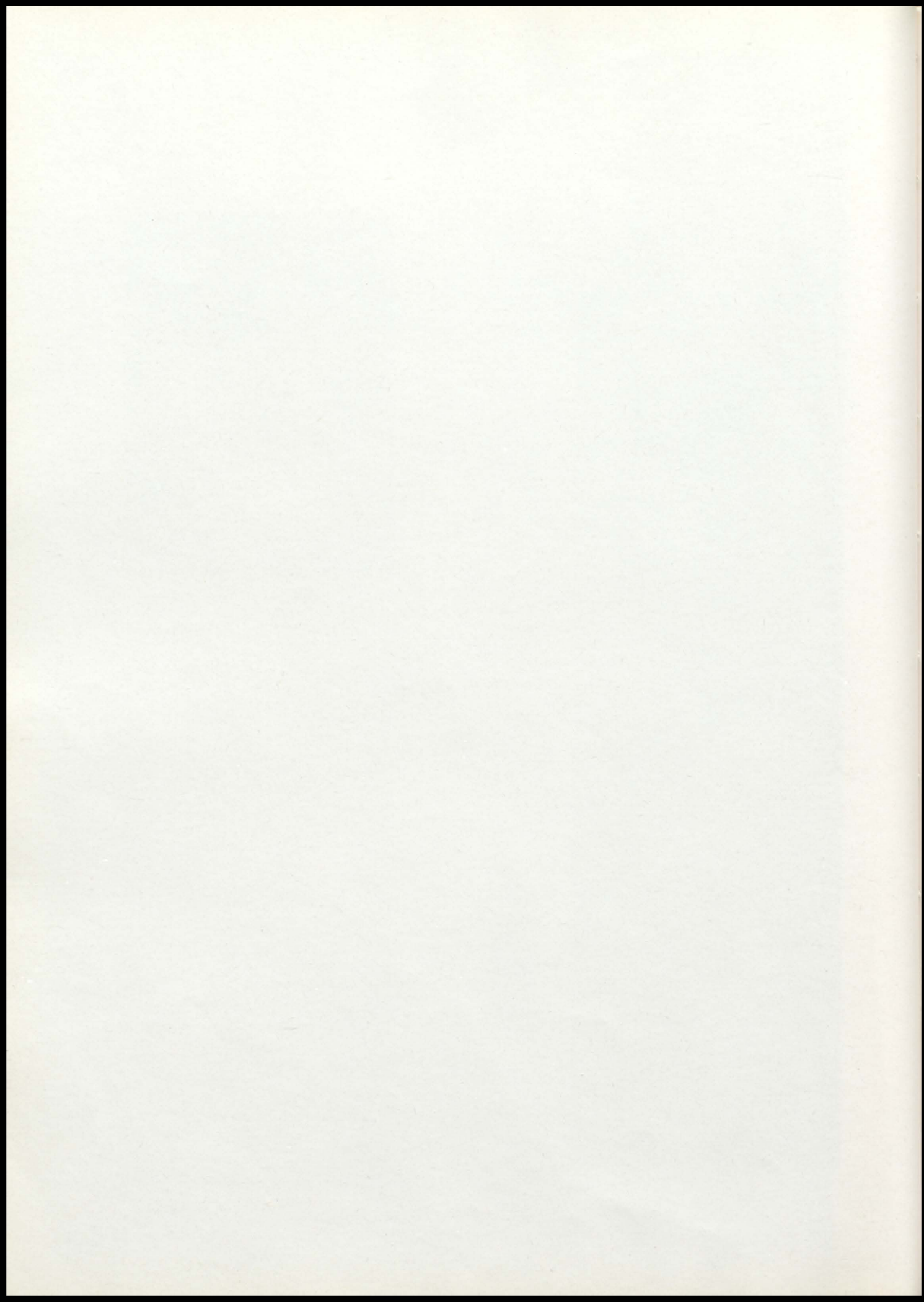



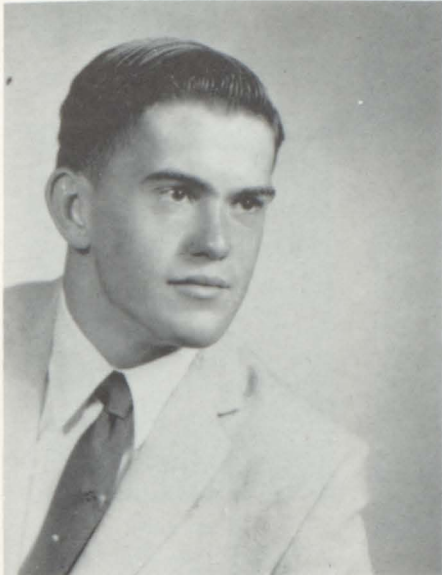

MERLE TRIPLETT  
"Mert"

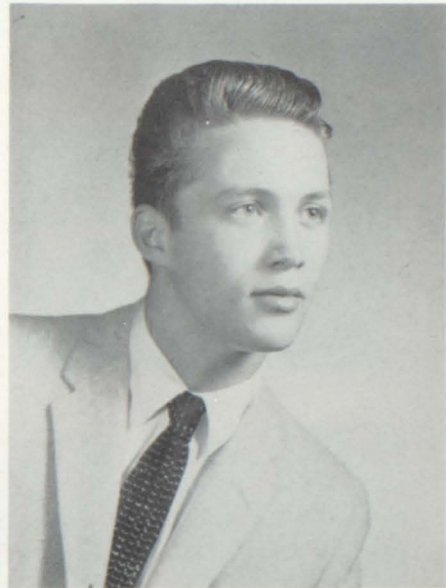
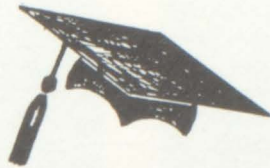

RONALD THOMPSON  
"Corky"

CLASS OFFICERS

President.....Sherryl Ploeger  
Vice President.....Lyle Olhausen  
Secretary Treasurer.....Janice Miller

CLASS COLORS

Rose and Silver.

CLASS FLOWER

Pink Rose



CLASS MOTTO

The door to success is labeled PUSH!

THIS PAGE SPONSORED BY  
OLHAUSEN SERVICE STATION

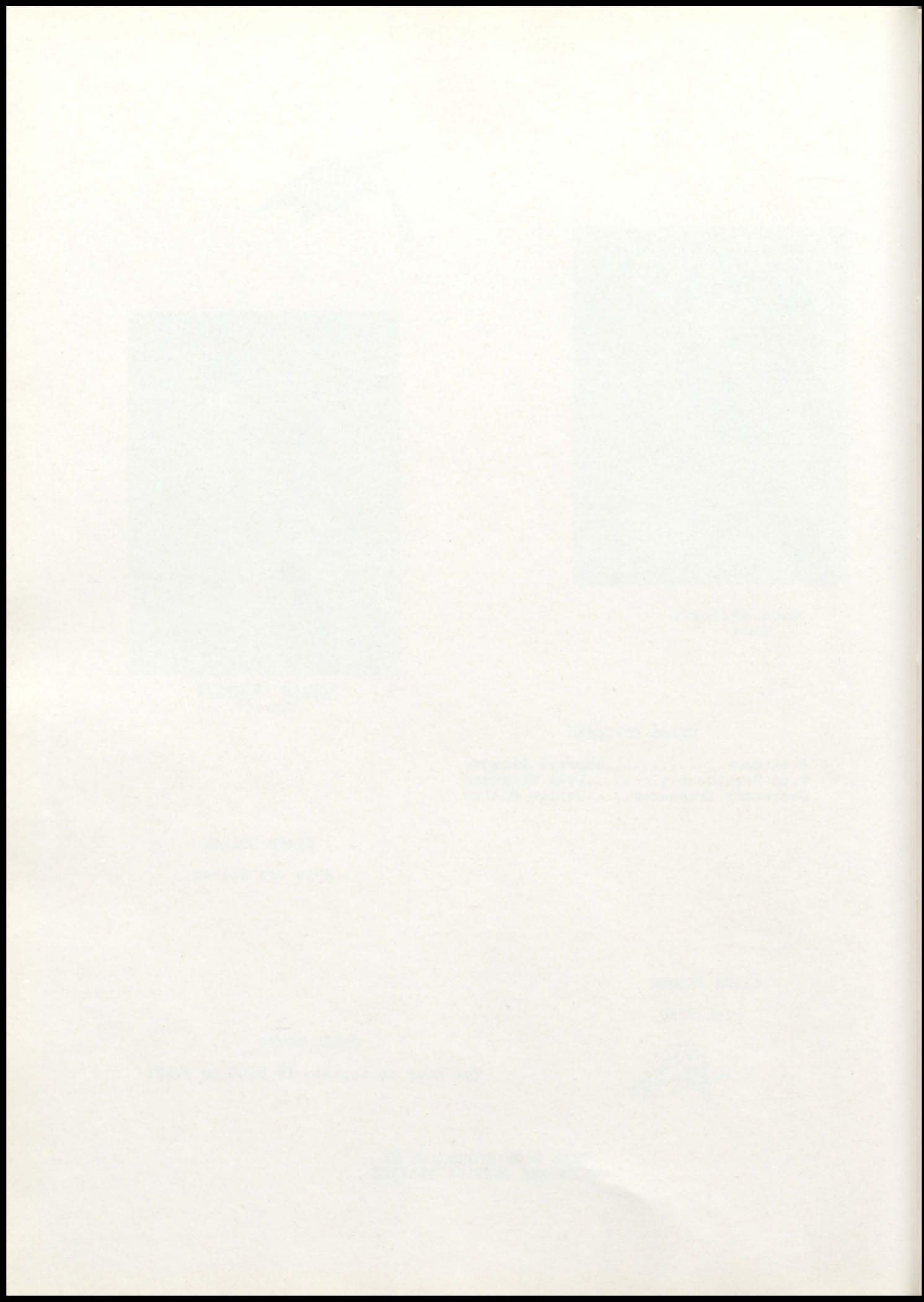





Ronnie T.



Carolyn O.



Jim H.



Don P.



Sharon S.



Darla G.



Carol D.



Janice M.



Sherryl P.



Brad O.



Ken F.



Lyle O.

# BABY PICTURES



Wayne N.



Joan R.



Patty S.



Merle T.



Gary B.



Gary J.

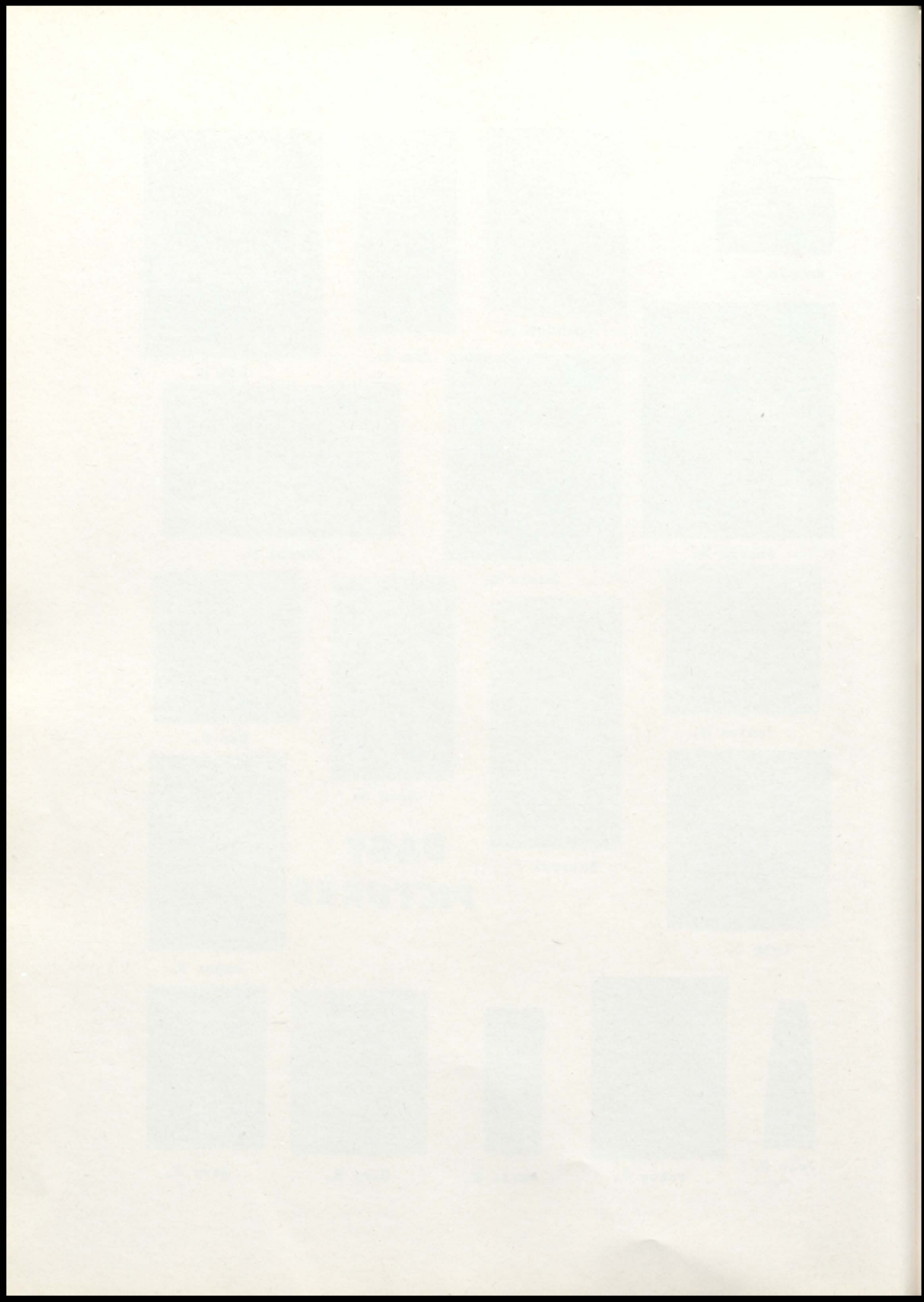



# SENIOR SCRAPS



Watch out for Pat!

Say, Girls,  
How lucky  
can you  
get, huh?



m-m-m!



Nothing  
to it!!



How about that?



clap!



Oh, I  
just love to  
dance!!



Just  
a couple of  
nuts!



Nothing  
like being  
a clown!



I don't know why,  
but I just am!



Hey, Wait for me!



"S.H.S." Sweethearts!



Ugh!



Getting  
ready for a date!



Hi Ya, Fellas!!

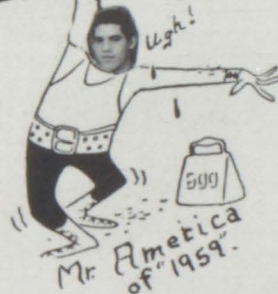

Mr. America  
of '1959'.



Nice Living!!



I'll show him!



Sings  
like a  
bird!



Our Three Musketeers!



On the job???



Hey, Jan, what  
time does that  
dance, start?

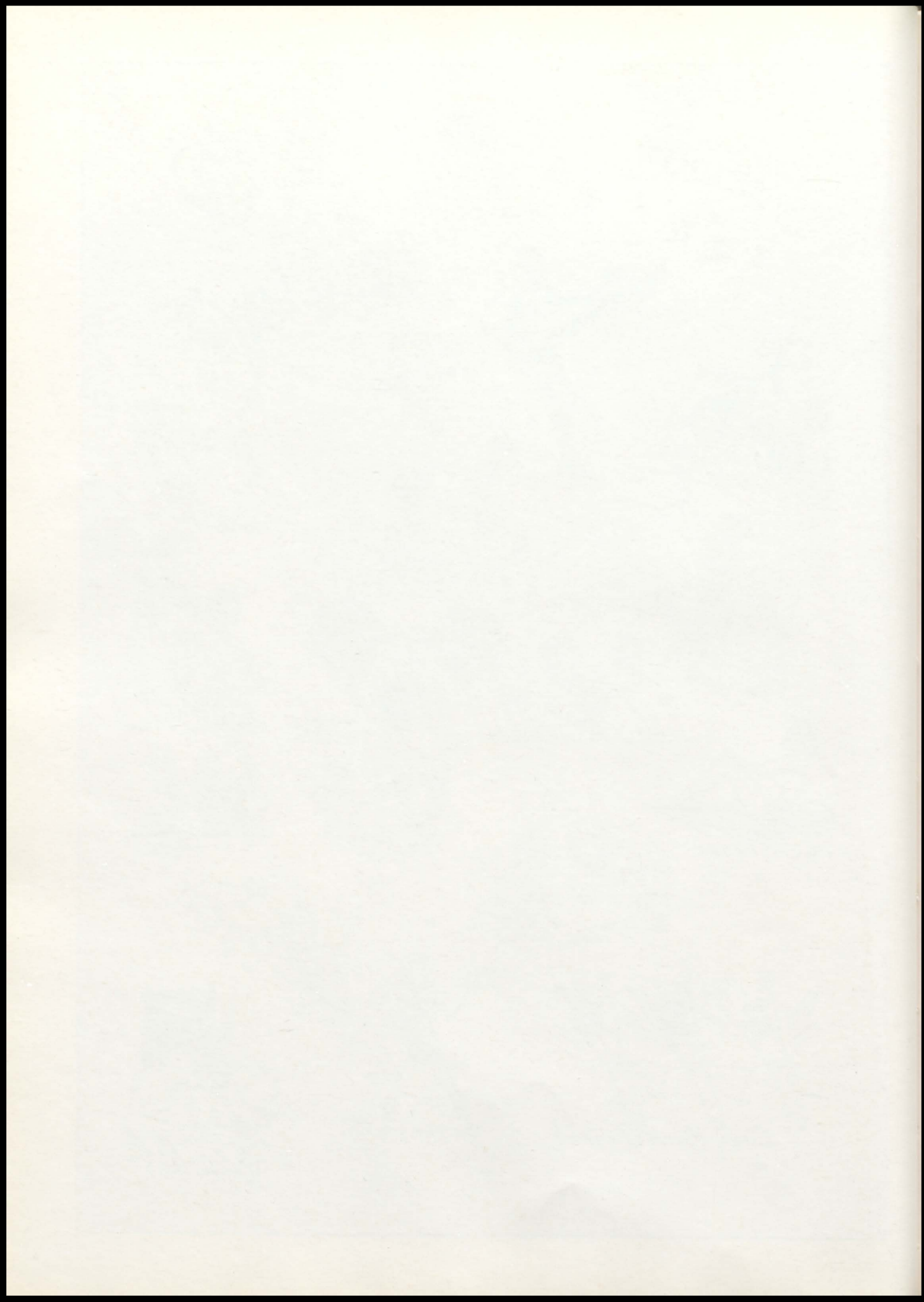



## SENIOR ACTIVITIES

GARY BINTZ--Football Mgr., Basketball Mgr., Class Officer 1; Track 2,3,4; Football, Annual Staff 2,4; Student Council 4.

CAROL DEBOOM--Concert Band, Marching Band, Trombone Solo, Trombone Quartet, Girls Glee Club, Mixed Chorus 1,2,3,4; Chamber Band, Swing Band 2; Brass Choir, Class Play 3; Pep Club 1,2,3; Pep Band, Northwest Iowa Band 3,4; Drill Squad, Paper Staff 4.

KENNETH FUHRMAN-- Football, Track 1,2,3,4; Basketball 2,3,4; Baseball 1,2; Boys Glee Club, Mixed Chorus, Class Play 3; Annual Staff, Homecoming Attendant 4.

DARLA RAE GOTTSCH--Marching Band, Concert Band, Girls Glee Club 1,2,3,; Mixed Chorus 2,3,4; Pep Club 1,2,3; Class Officer, Chamber Band 2; Clarinet Quartet 2,3; Drill Squad 3,4; Annual Staff, Homecoming Attendant 4; Class Play 3.

JIM HASS--Football 2,3; Basketball 3,4.

GARY JUNGJOHANN--Football 2,3,4; Annual Staff 4.

JANICE MILLER--Marching Band, Concert Band, Girls Glee Club 1,2,3,4; Pep Club 1,2,3; Mixed Chorus 2,3,4; Pep Band, Vocal Solo 2,3; Sax Sextet, Drill Squad, Class Play, Girls Quartet 3; Swing Band 2; Paper Staff, Sax Quartet, Madrigal, 3,4; Class Officer, Cheerleader, Homecoming Attendant 4.

WAYNE NEILSEN--Football, Boys Glee Club 1,2,3,4; Basketball 1,2,3; Track 1,3,4; Mixed Chorus 2,3,4; Baseball 1,2; Class Play 3; Homecoming Attendant 4.

LYLE OLHAUSEN--Football 1,2,3,4; Basketball 1,2,3; Track 2,3,4; Class Play 3; Homecoming Attendant, Class Officer, Paper Staff 4.

BRADLEY ORTHMANN--Track 1,2,3,4; Paper Staff 2; Basketball 3; Mixed Chorus, Boys Glee Club, Boys Quartet 3,4; Madrical, Football 4.

CAROLYN OTTEN--Girls Glee Club 1,2,3,4; Mixed Chorus 2,4; Pep Club 1,2,3; Annual Staff 4.

DONALD PETERSON--Class Officer 1,2,3; Paper Staff 4.

SHERRYL PLOEGER--Girls Glee Club, Mixed Chorus, Marching Band, Concert Band, Accompanist, Piano Solo 1,2,3,4; Paper Staff 1,2,4; Pep Club 1,2,3; Class Officer 1,4; Madrigal, Brass Quintet 2; Class Play, Brass Quinett 2; Class Play, Brass Choir 3; Cheerleader, Trombone Quartet 3,4; Student Council 2,3; Annual Staff, Homecoming Queen 4.

JANICE PLOPPER--Girls Glee Club 1,2,3,4; Mixed Chorus 2,4; Pep Club 1,2,3; Annual Staff 4.

JOAN ROHDE--Marching Band, Concert Band, Girls Glee Club 1,2,3,4; Pep Club 1,2,3; Mixed Chorus 2,3,4; Clarinet Quartet 2,3; Drill Squad, Paper Staff, Pep Band 3,4; Class Play 3; Chamber Band 2.

HERMAN RAHBUSCH--Football, Basketball, Track 1,2,3,4; Baseball 1,2; Class Play 3; Homecoming Attendant 3,4; Annual Staff 4.

SUSANNE STEELE--Marching Band, Concert Band, Girls Glee Club, Mixed Chorus, Vocal Solo, Trombone Solo, Trombone Quartet 1,2,3,4; Girls Quartet 2; Girls Sextet, Madrigal 2,3,4; Class Officer, Class Play 3; Northwest Iowa Band, Annual Staff, Student Council, Girls Trio, Speech 3,4; Paper Staff, Mixed Octet, Homecoming Attendant 4.

PATRICIA STEUERMANN--Concert Band, Marching Band, Girls Glee Club 1,2,3,4; Pep Club 1,2,3; Mixed Chorus 2,4; Class Play 3; Annual Staff 4.

SHARON SUMP--Concert Band, Marching Band, Mixed Clarinet Quartet, Alto Clarinet Solo 1,2,3,4; Girls Glee Club, Pep Club 1,2,3; Mixed Chorus 2; Class Play 3; Drill Squad, Student Council, Annual Staff, Homecoming Attendant 4; Pep Band, Northwest Iowa Band 3,4;

RONALD THOMPSON--Football 1,2,3; Track 2,3,4; Class Play 3.

MERLE TRIPLETT--Football, Basketball, Track 1,2,3,4; Baseball 1,2; Class Play 3; Homecoming King 4.

SPONSORED BY: PLOEGER IMPLEMENT AND SUTHERLAND CREAMERY

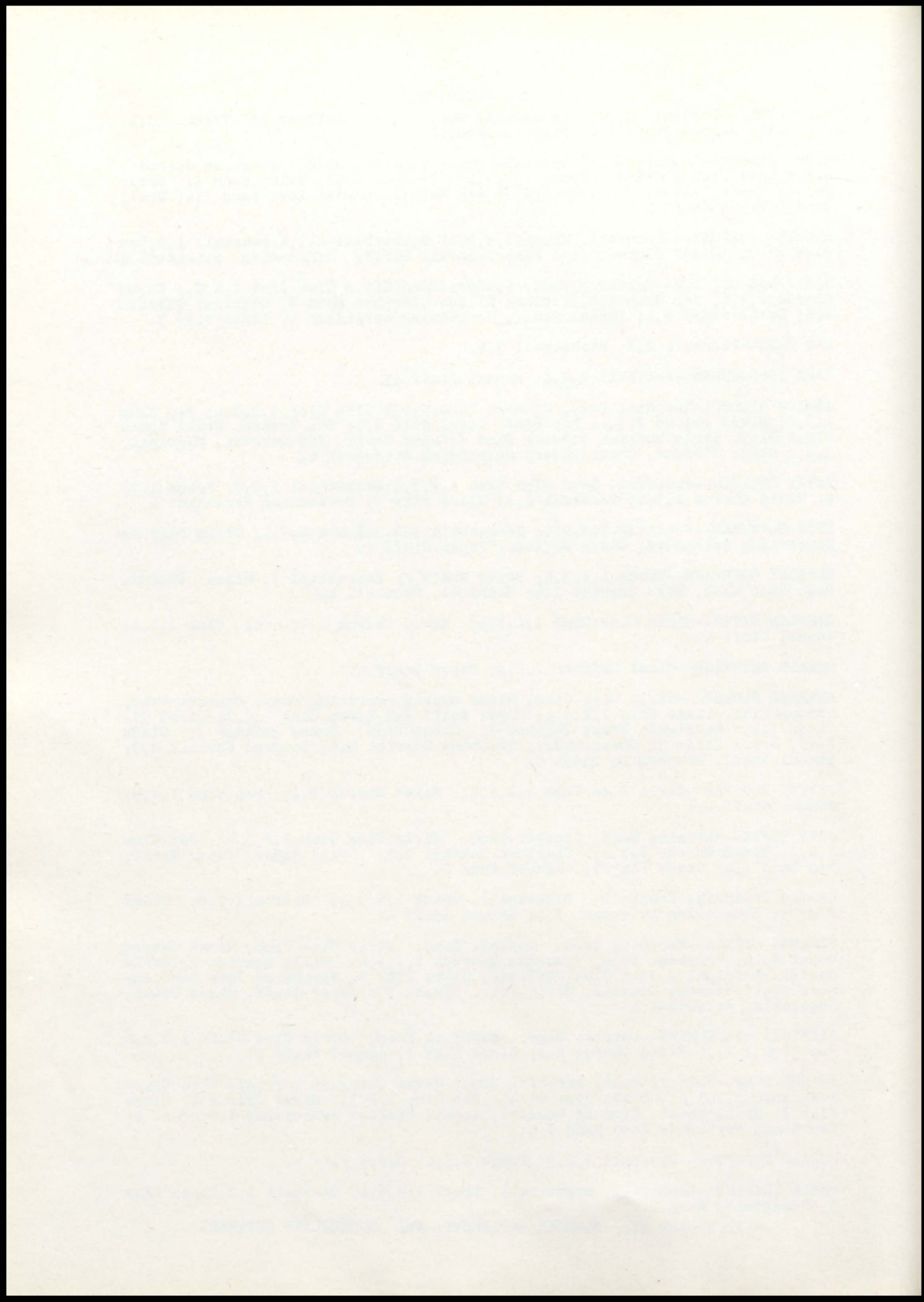





*Juniors*



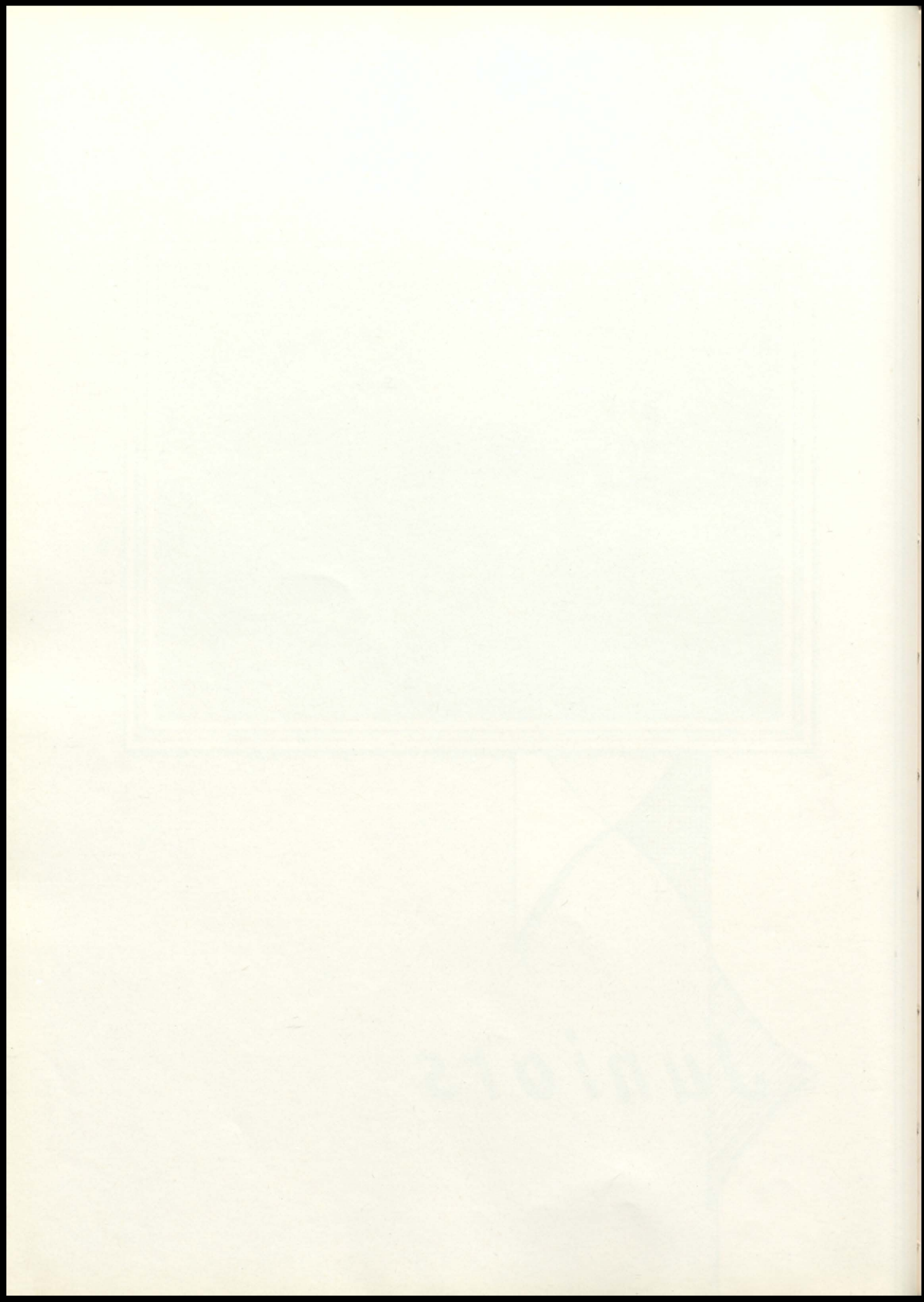





JUNIOR CLASS

LEFT TO RIGHT: FRONT ROW: Freda Brown, Karolyn Stueck, Helen Hallbauer, Shirley Fuhrmann, Norma Geuther, Rita Bandholz, Darlene Litka, Judy Saienga, MIDDLE ROW: Mr. Weddle, Rodney Johannen, Dennis Fogelman, Tim Gilbert, Carroll Wall, Steve Woolston, Bob Meyer, Chuck Cooper, Miss Tuynman, BACK ROW: Marvin Hagen, Marjorie Hillmer, Deloy Lange, Lester Steele, Delbert Schueder, Jerry Jalas, Dorothy Powell, Ken Meyer.



OFF THE TRACK

CLASS OFFICERS

President.....Steve Woolston  
 Vice President.....Jerry Jalas  
 Secretary-Treasurer.....Tim Gilbert

JUNIOR MAGAZINE SALES

The Junior Magazine Sales totaled \$1,013.37. Deloy Lange was top sales man, selling \$155. Dennis Fogelman was second and Helen Hallbauer was third.

SPONSORED BY ROG AND BOB'S I.G.A. STORE

[Faint, illegible text block]

[Faint, illegible text block]

[Faint, illegible text block]

[Faint, illegible text block]

[Faint, illegible text block]



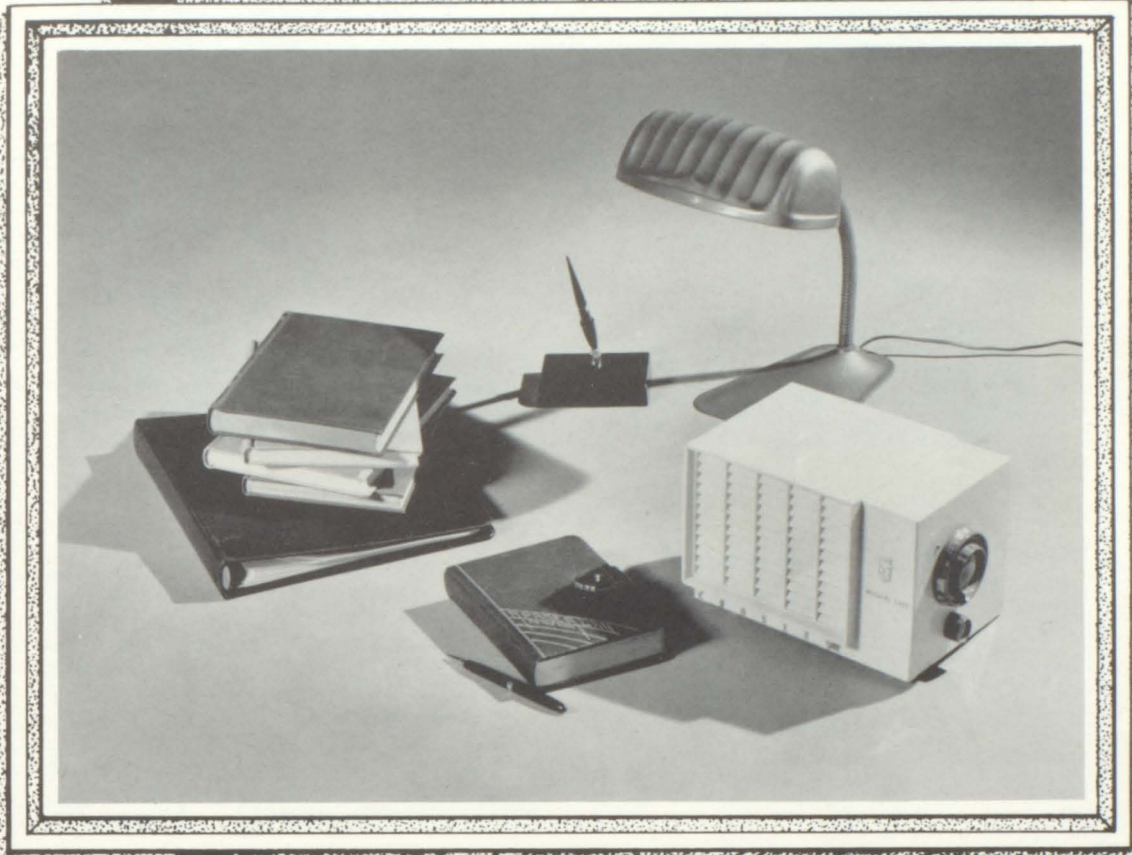

# *Sophomores*









SOPHOMORE CLASS

LEFT TO RIGHT: FRONT ROW: Judy Ebert, Dorothy Barry, Linda Miller, Jan Heifner, Arlys Cooper, Mary Metz, Pam Taylor, Darlene Swenson, Nancy Gieser, Marlene Nelson, Karen King. SECOND ROW: Mr. Hoyne, Willamae Nagel, Caroyln Sickleka, Judy Struve. Mary Kosta, Audrey, DeBoom, Sharon Meyer, Carolyn Gottsch, Eleanor Blom, Mr. Matsukis, THIRD ROW: Kenny Nelson, Larry Steele, Dennis Jepsen, Robert Virgil, Judd Huffman, Vernon Riedeman, Larry Ewoldt, Bill Frerk, Marlin Johannsen, Darrell Litka, Cheryl Craig, BACK ROW: Robert Jalas. Frankie Fogelman, Phil Steele, John Leonard, Marvin Guthridge, Allen Beatty, Kenny Kummerfeld, Terry Miles, LeRoy Rohde, Daryl, Einerwold. ABSENT: Gerald Lange

CLASS OFFICERS

President.....Judy Struve  
 Vice President.....Sharon Meyer  
 Secretary Treasurer....Jan Heifner

*Autographs*

THIS PAGE SPONSORED BY  
 SUTHERLAND FARMERS CO-OP ELEVATOR

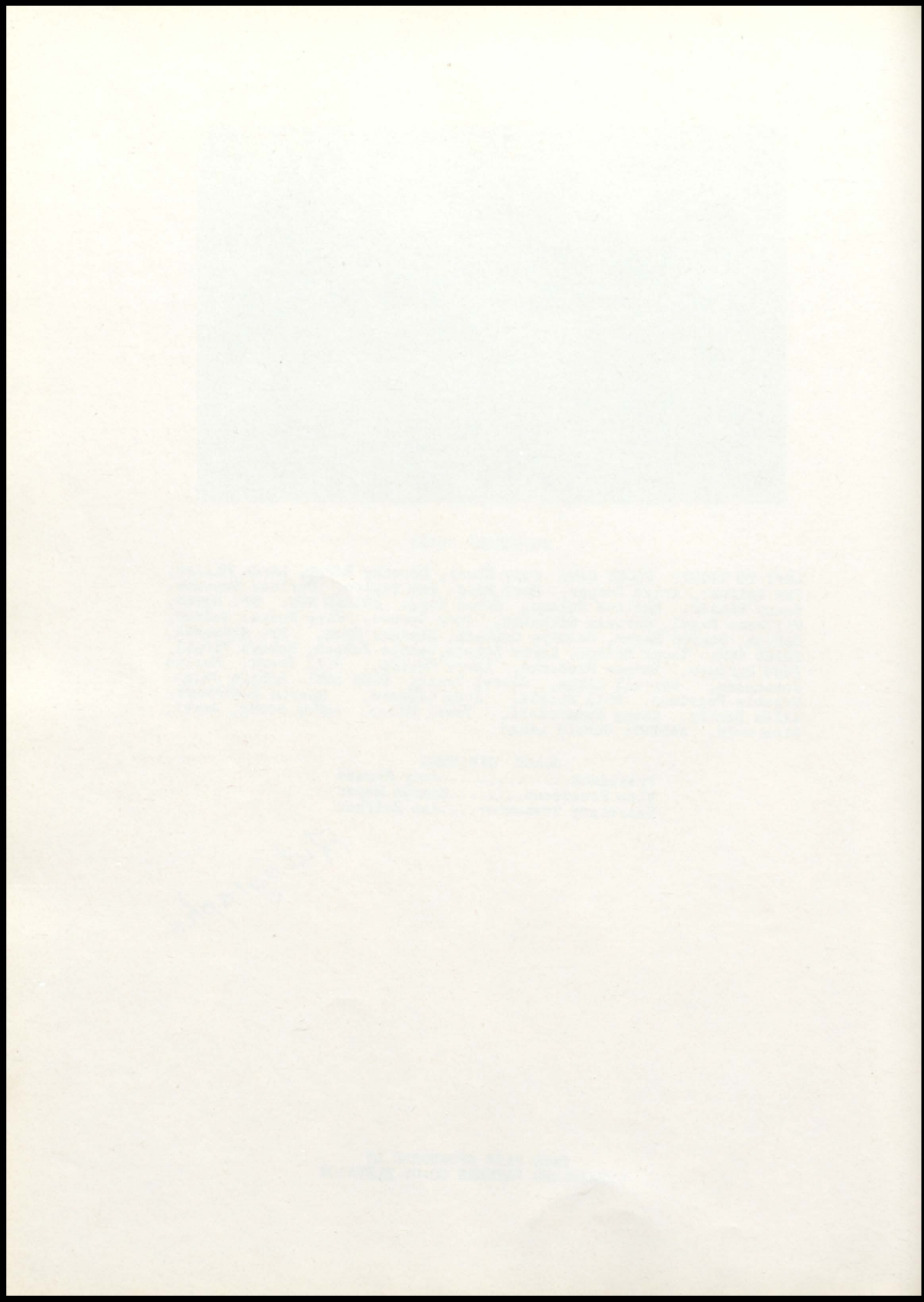



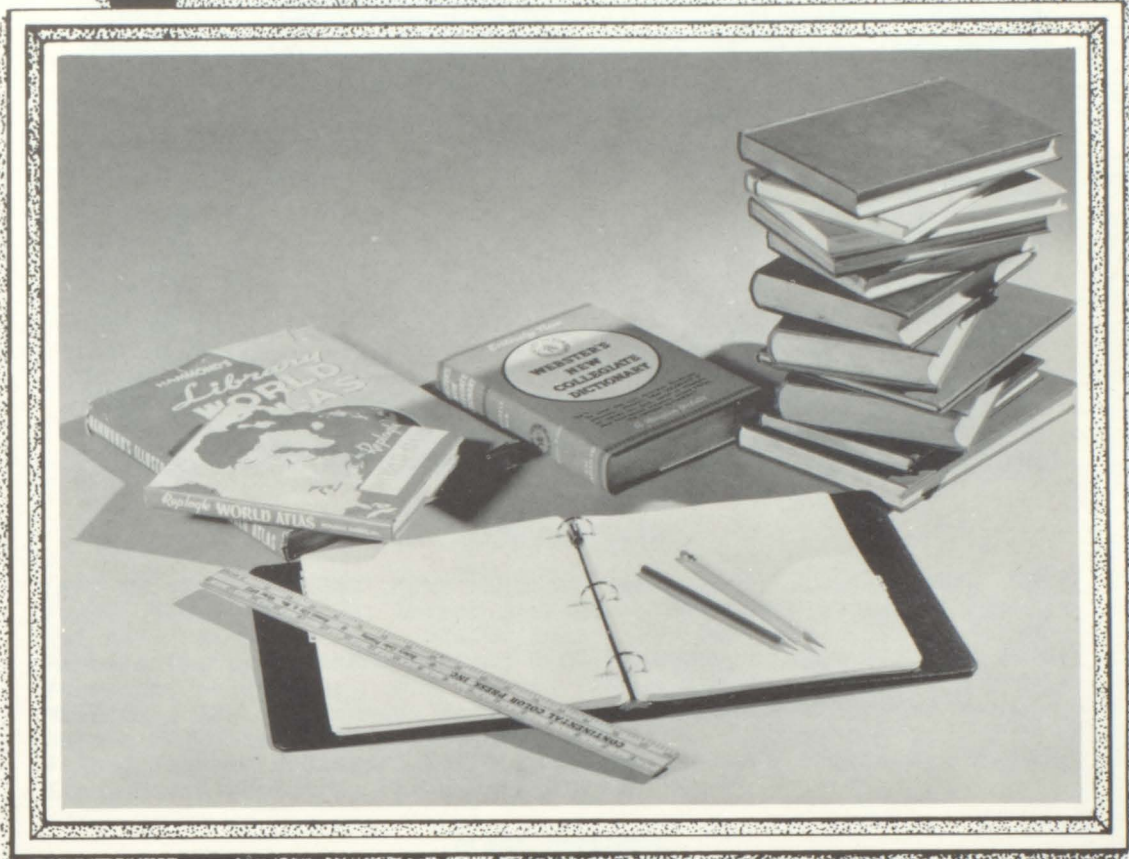

# *Freshmen*



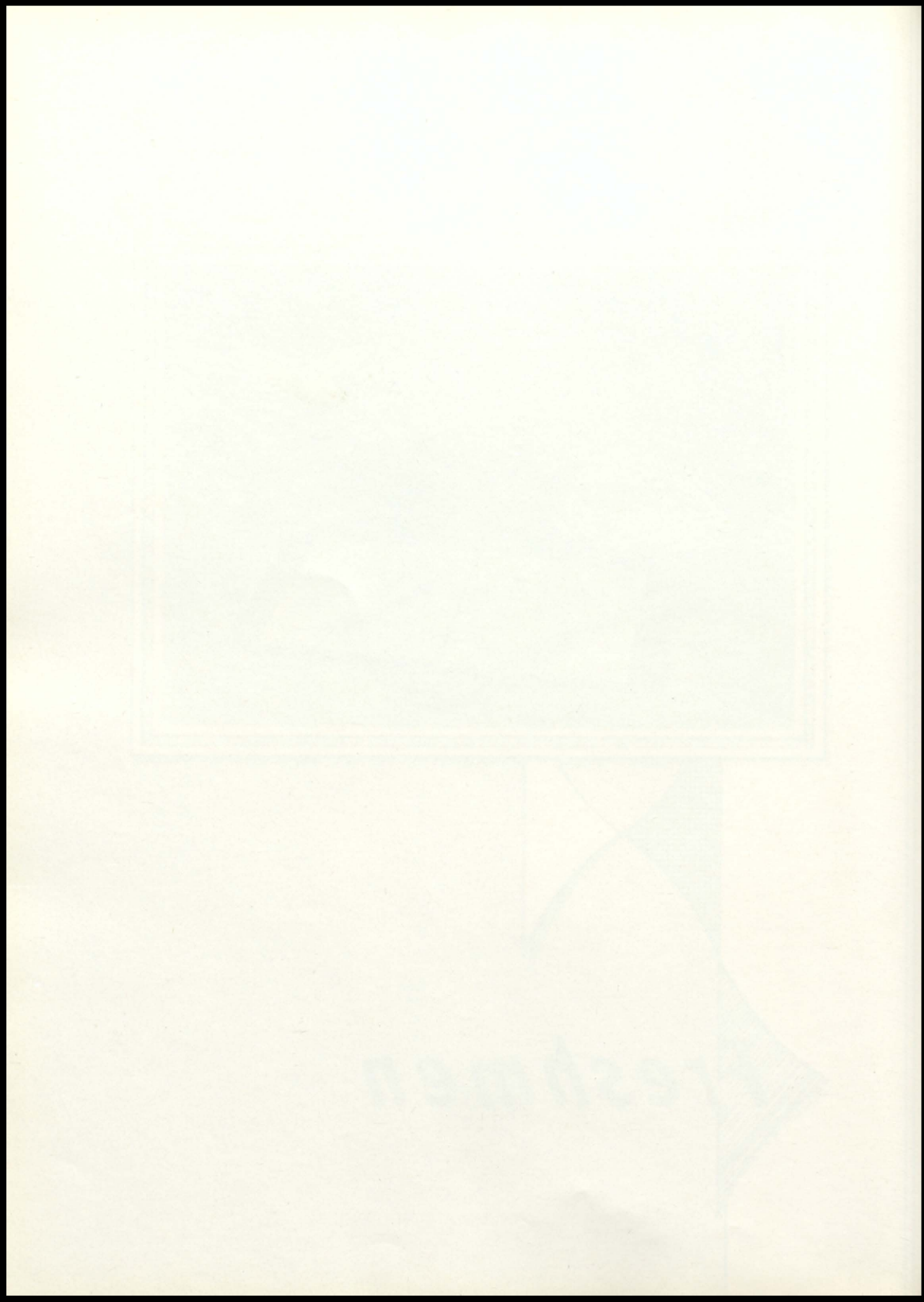





FRESHMAN CLASS

LEFT TO RIGHT: FRONT ROW: Karolyn Kastengren, Janet Negus, Lana Frank, Gloria Saienga, Sharon Streufert, Elizabeth Rongstad, Marilyn Hillmer, Kathy Davis. SECOND ROW: Miss Bartlett, Nancy Pingel, Barbara Beatty, Johanna Jordon, Ruth Rahbusch, Becky Struve, Janet Fuhrmann, Sandy Sump, Mr. Adkins. THIRD ROW: Donny Nelson, Dennis Williams, Kent Johannsen, Bob Shultz, Harry Rahbusch, Roger Ploeger, Dennis Magnussen, Sidney Willey. BACK ROW: Richard Moore, Richard Jalas, Francis Hedinger, Keith Jungjohan, Ronald Wittrock, Kenneth King, Steve Steinert, David Pullman.

CLASS OFFICERS

President.....Nancy Pingel  
 Vice President.....Sidney Willey  
 Sec't.-Treas.....Sharon Streufert

*Autographs*

SPONSORED BY

DOUG'S CAFE  
 BRINKS BARBER SHOP

CLARENCE'S TAVERN  
 O'DEE'S ICE CREAM SHOP



Faint, illegible text or markings, possibly bleed-through from the reverse side of the page.

Faint, illegible text or markings, possibly bleed-through from the reverse side of the page.

Faint, illegible text or markings, possibly bleed-through from the reverse side of the page.

Faint, illegible text or markings, possibly bleed-through from the reverse side of the page.





*Sports*







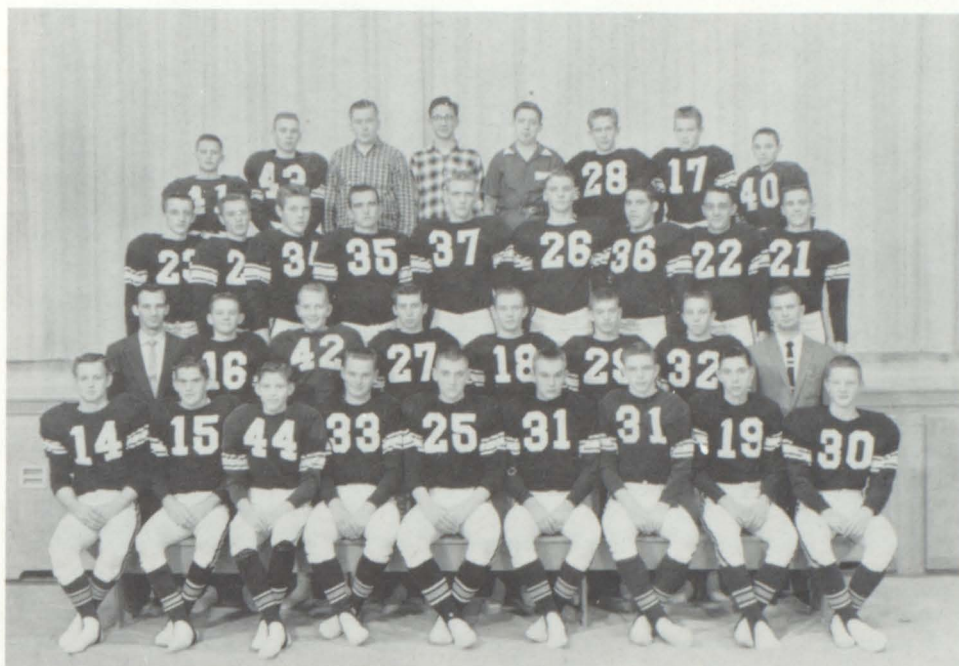

FOOTBALL

LEFT TO RIGHT: FRONT ROW: Lyle Olhausen, Merle Triplett, Roger Eberger, Chuck Cooper, Bill Frerk, Brad Orthmann, Bob Suchltz, Lester Steele, SECOND ROW: Mr. Matsukis, Frank Fogelman, Kent Johanson, Marvin Guthridge, Jerry Jalas, John Leonard, Phil Steele, Coach, Mr. Groff. THIRD ROW: Dennis Jepsen, Gary Jungjohan, Ken Fuhrman, Wayne Neilsen, Herm Rahbusch, Harry Rahbusch, Gary Bintz, Steve Woolston, Dennis Fogelman. BACK ROW: Richard Jalas, Ronnie Wittrock, Managers Dennis Williams, Rodney Johann, Terry Miles. Bob Jalas, Daryl Einerwold, Steve Steinert.

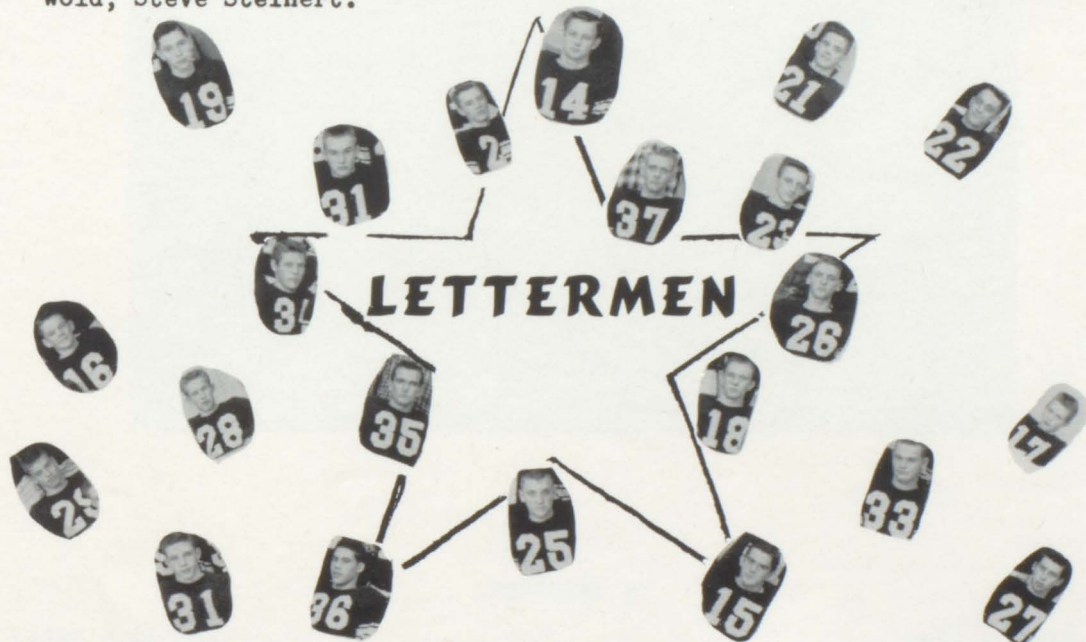

SPONSORED BY

CHUCK AND SKEETS STANDARD SERVICE

WEST IOWA TELEPHONE CO.

Faint, illegible text at the top of the page, possibly a header or introductory paragraph.

Second block of faint, illegible text in the middle of the page.



Faint, illegible text at the bottom of the page, possibly a footer or concluding paragraph.



BASKETBALL



LEFT TO RIGHT: FIRST ROW: Judd Huffman, Vernon Riedeman, Carroll Wall, Herman Rahbusch, Harry Rahbusch, Jim Hass, Ken Fuhrman. SECOND ROW: Steve Stienert, Keith Jungjohan, Kenny King, Daryl Einerwold, Ronnie Wittrock, Francis Heddinger, David Pullman. THIRD ROW: Mr. Matsukis, Merle Triplett, Dennis Williams, Delbert Schueder, Dennis Magnussen, Bob Schultz, Frank Fogelman, Mr. Groff. FOURTH ROW: Kent Johannsen, Roger Ploeger, Dennis Jebsen, Steve Woolston, Bob Virgil, Rodney Johannsen, Terry Miles.

FIRST TWELVE



SPONSORED BY

LARRY'S GROCERY

MARTIN BROTHERS

HERB SCHROER TRUCKING, LIVESTOCK AND FEED

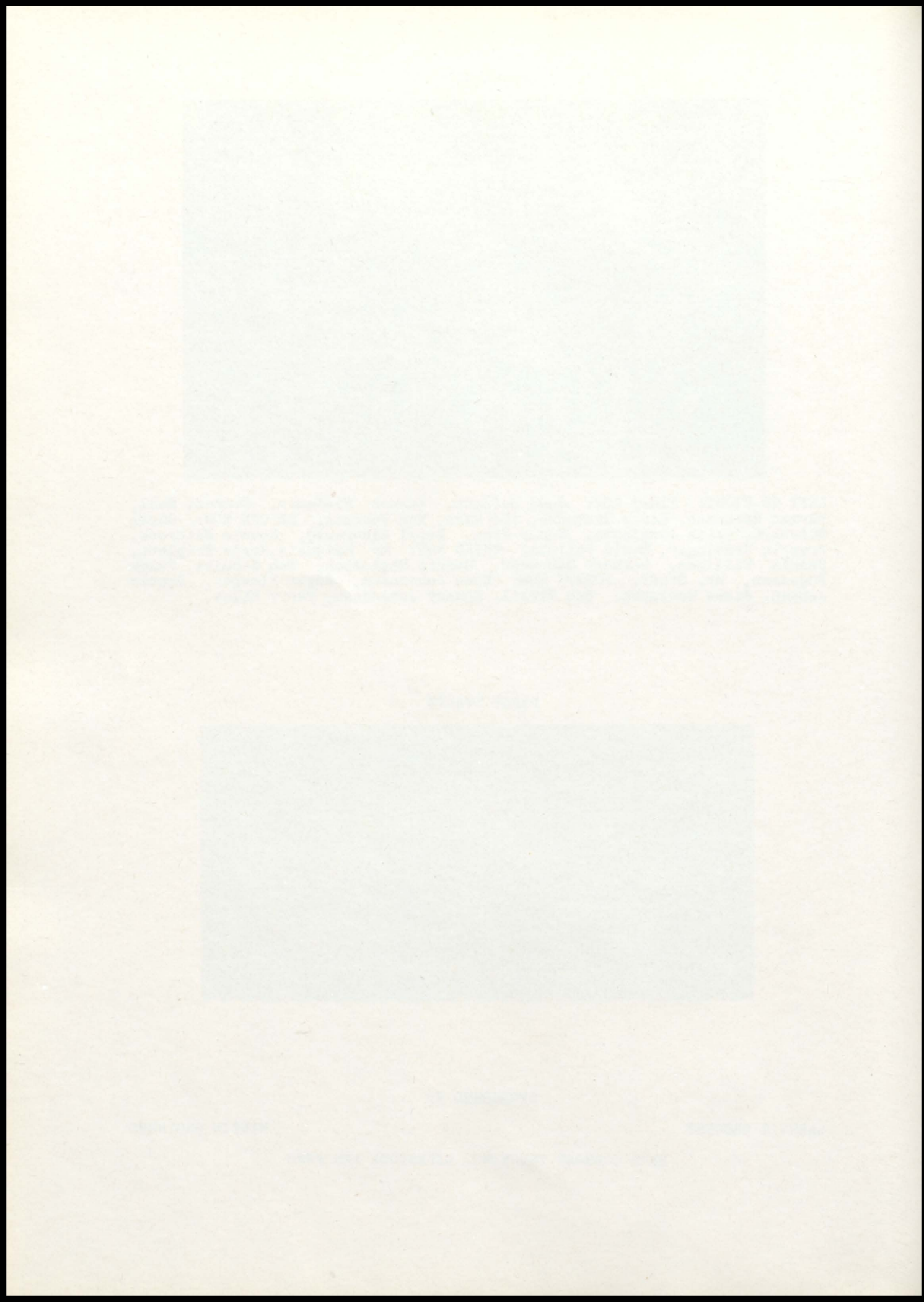



SCORINGS			
Sutherland	0	Kingsley	26
"	0	Sanborn	26
"	18	Milford	6
"	0	Alta	27
"	14	Paullina	36
"	12	Aurelia	13
"	6	Primghar	33
"	13	Hartley	14

FOOTBALL

SIOUX VALLEY CONFERENCE STANDINGS		
Team	Wins	Losses
Alta	7	0
Primghar	5	2
Paullina	4	3
Sanborn	3	4
Hartley	3	4
Aurelia	2	5
Sutherland	1	6
Milford	0	7

ALL CONFERENCE STANDINGS

Second Team All Conference: Herman Rahbusch-end, Gary Bintz-tackle, Lyle Olhausen-back. Honorable Mentioned: Dennis Jebsen, Wayne Neilsen, Ken Furhman, Merle Triplett, Marvin Guthridge, Harry Rahbusch.

1958-59 BASKETBALL

November 21	Sutherland	41	Paullina	
" 25	"	37	Orange City	
" 28	"	53	Sanborn	
December 2	"	60	Primghar	
" 6	"	57	Milford	
" 9	"	36	Calumet	
" 23	"	43	Alta	
January 2	"	48	Paullina	
" 6	"	49	Calumet	
" 9	"	41	Aurelia	
" 23	"	52	Primghar	
" 27	"	49	Marcus	
" 30	"	54	Hartley	
February 5	"	59	Hays	
" 6	"	35	Alton	
" 10	"	49	Everly	
" 13	"	58	Archer	
County Tournament	Sutherland	40	Sanborn	53
Sectional Tournament	Sutherland	57	Linn Grove	56
	"	71	Moneta	59
	"	47	Primghar	44
District Tournament	"	51	Calumet	71

SIOUX VALLEY CONFERENCE STANDINGS

Team	Wins	Losses
Aurelia	6	1
Paullina	6	1
Alta	5	2
Primghar	4	3
Sutherland	4	3
Sanborn	2	5
Milford	1	6
Hartley	0	7



SPONSORED BY

BROOKFIELD'S CHEVROLET AND IMPLEMENT COMPANY

CLAYTON AND FARQUHAR'S CHRYSLER-PLYMOUTH SALES AND SERVICE

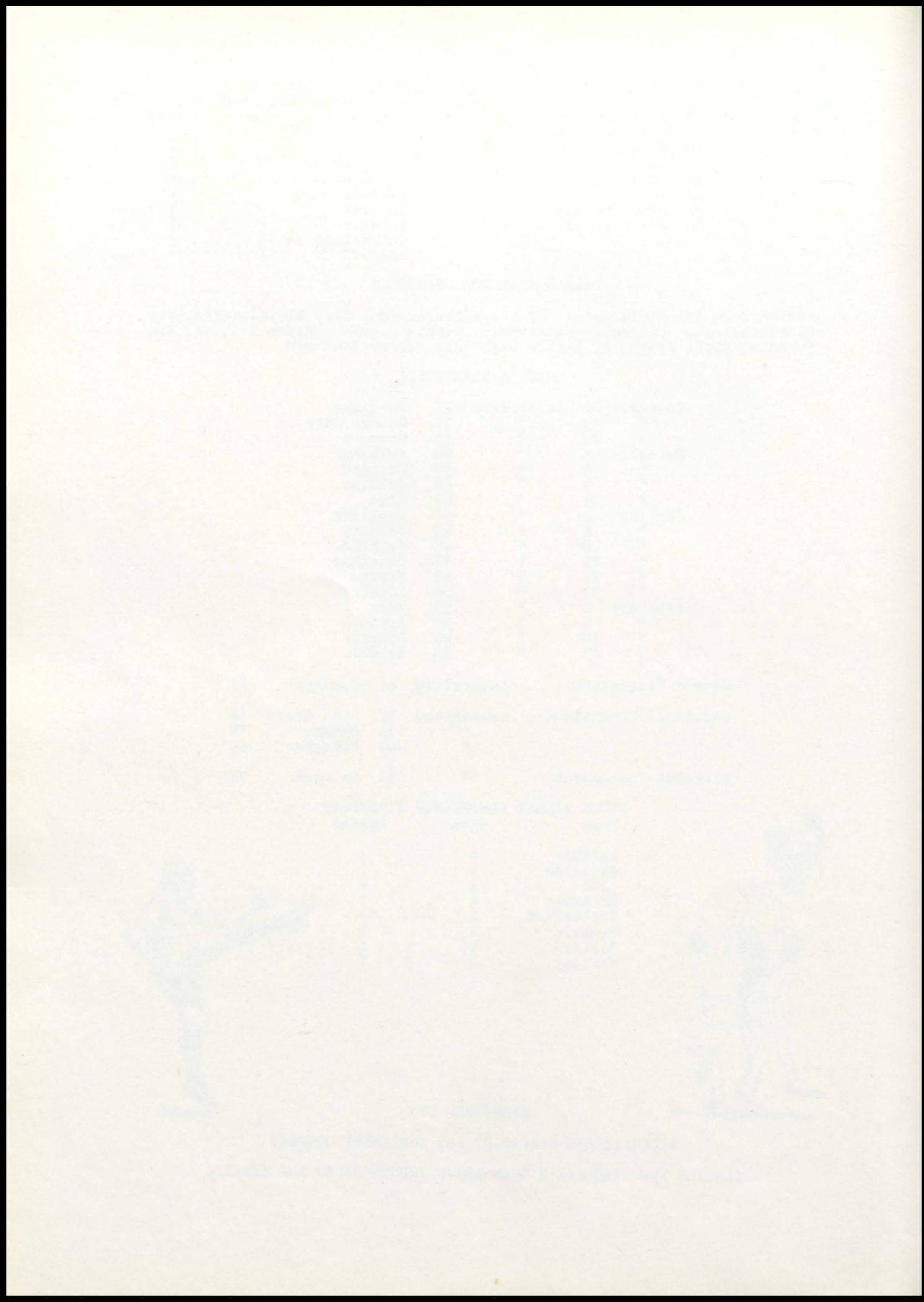



## TRACK

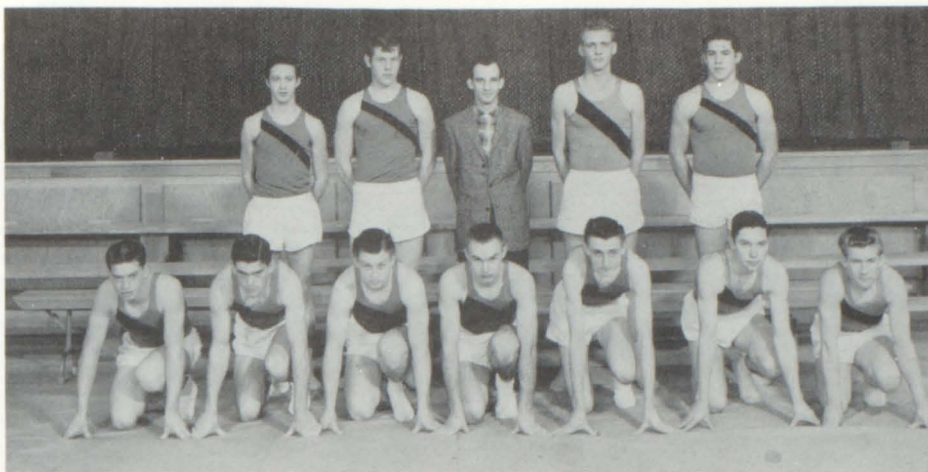

LEFT TO RIGHT: FRONT ROW: John Leonard, Merle Triplett, Lyle Olhausen, Brad Orthmann, Dennis Jebesen, Lester Steele, Robert Jalas. BACK ROW: Ronnie Thompson, Ken Furhman, Mr. Matsukis, Herman Rahbusch, Gary Bintz.

## CHEERLEADERS

LEFT TO RIGHT: Shirley Fuhrman, Sharon Meyer, Jan Miller, Sherryl Ploeger, Norma Geuther.



## DRILL SQUAD

LEFT TO RIGHT: FIRST ROW: Darla Rae Gottsch, Darlene Litka, Joan Rohde. SECOND ROW: Susanne Steele, Rita Bandholz, Judy Saienga. THIRD ROW: Carol DeBoom, Dottie Powell, Sharon Sump. FOURTH ROW: Carolyn Gottsch, Judy Ebert.



SPONSORED BY

TEMPLER'S VARIETY

KAISER'S HARDWARE

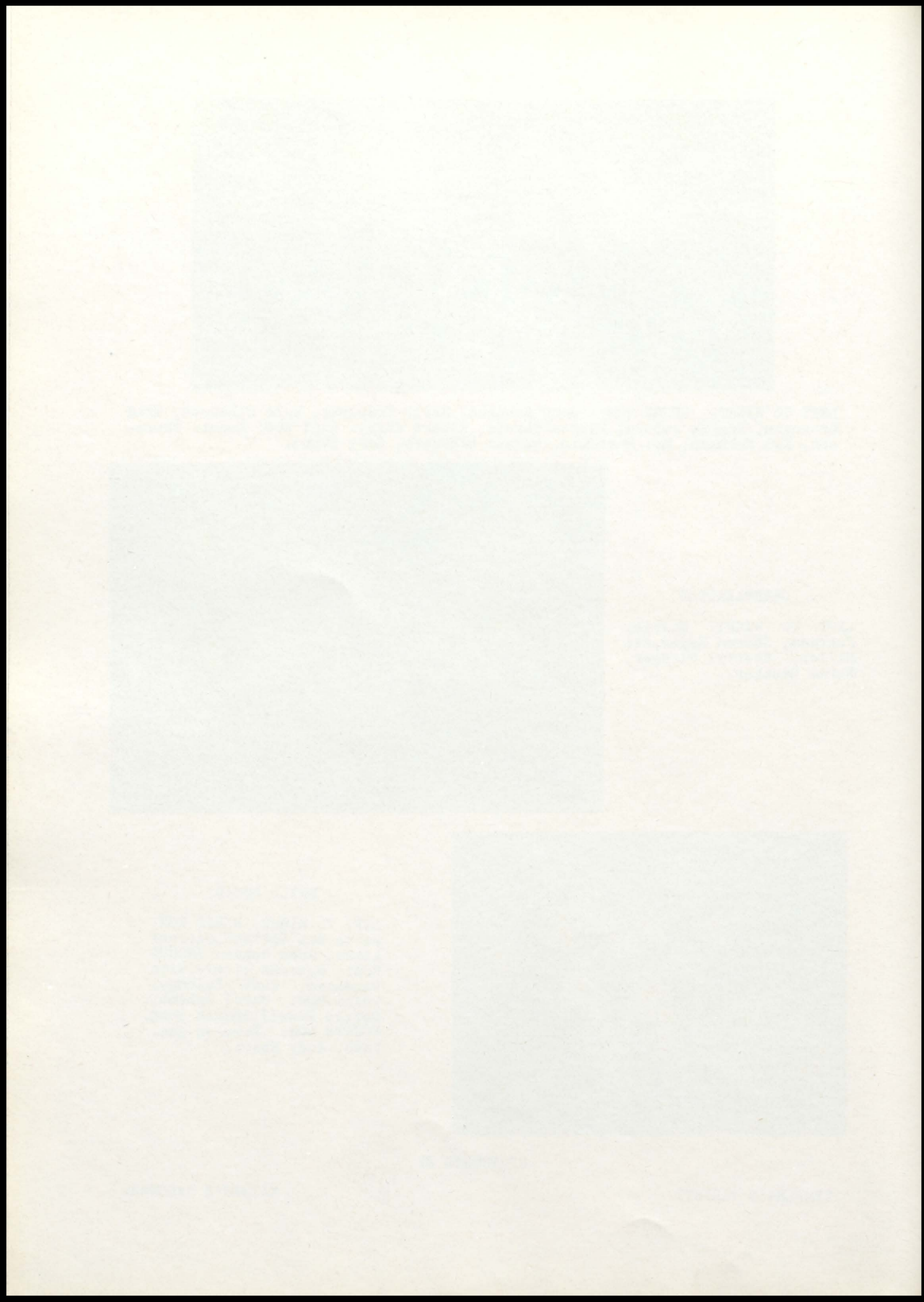



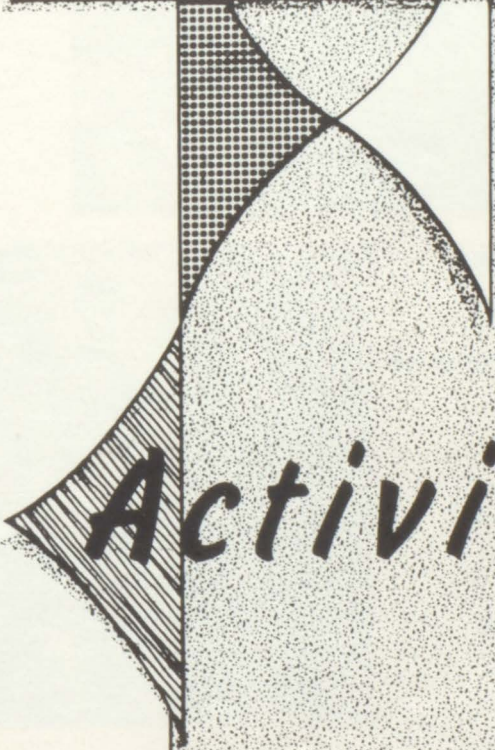
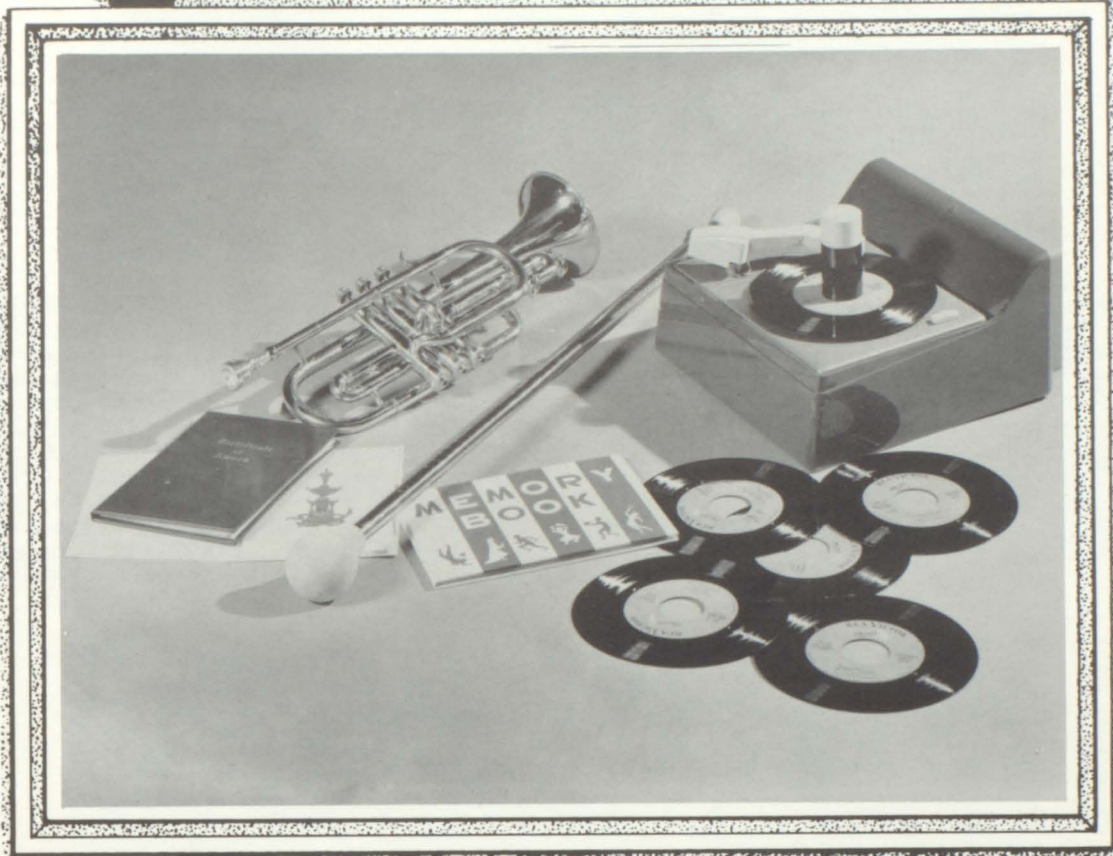

# *Activities*



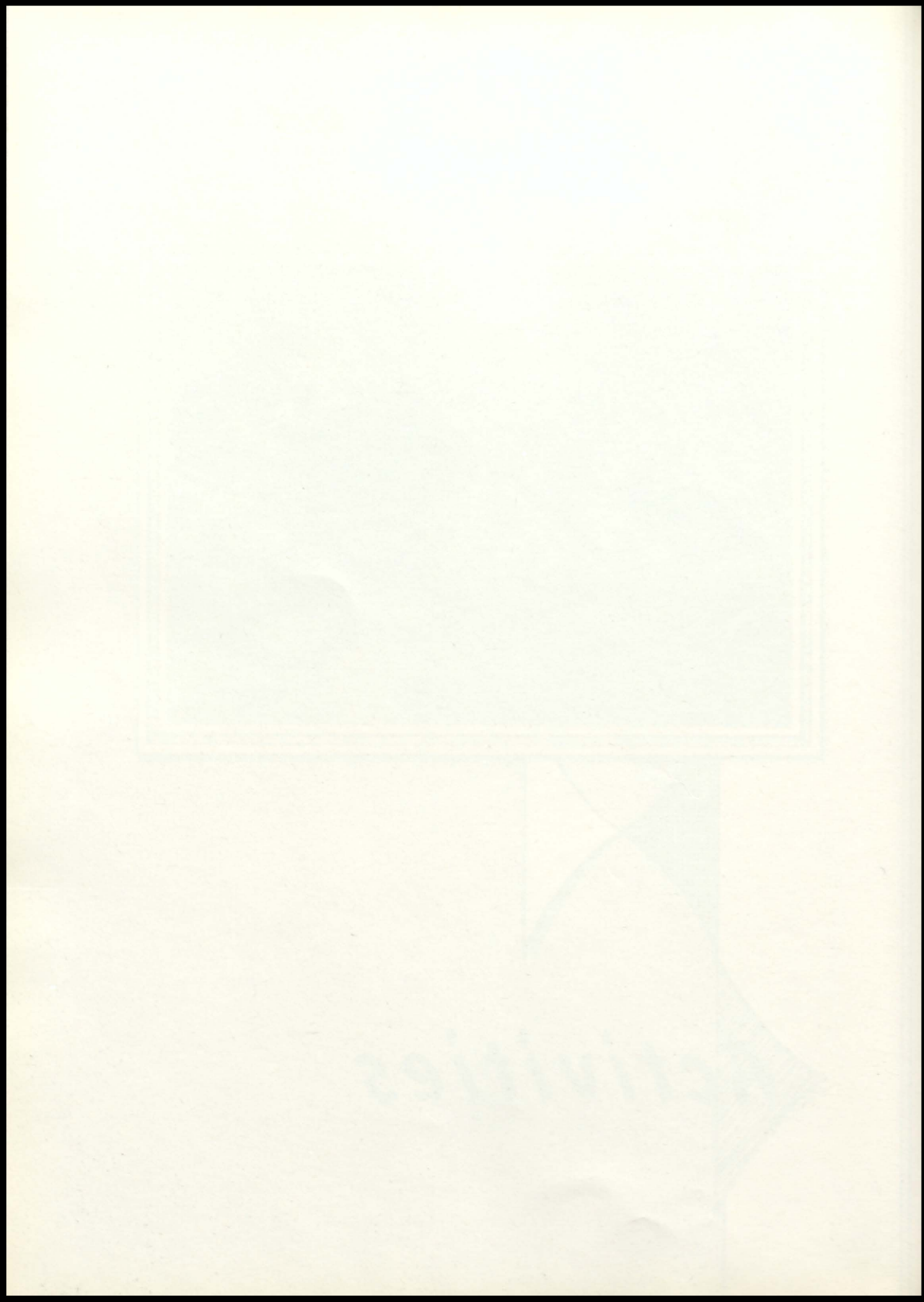



## CONCERT BAND



CLARINETS: Joan Rohde, Norma Geuther, Darla Rae Gottsch, Rita Bandholz, Judy Saienga, Pam Taylor, Pat Steuermann, Linda Miller, Dorothy Barry, Audrey De Boom, Jackie Henning, Shirley Caldwell. FLUTES: Jo Jordan, Marjorie Hillmer, Jan Heifner, Cinda Bidwell, Maureen Hillmer, Sharon Struefert. CORNETS: Bob Meyer, Carolyn Gottsch, Steve Woolston, Randy Behmer, Phil Steele, Sandy Sump, Gloria Saienga, Terry Hill, Roger Gellhaus. FRENCH HORNS: Elizabeth Rongstad, Kathy Davis, Jimmy Meyer. ABSENT: Pattie Powell. OBOE: Janet Fuhrman. BASS CLARINET: Judy Struve. ALTO CLARINET: Sharon Sump. ALTO SAXOPHONE: Jan Miller, Kathy Novak. TENOR SAXOPHONE: Nancy Pingel. BARITONE SAXOPHONE: Carolyn Sichelka. BASS HORNS: Kenny Meyer, Dorothy Powell. TYMPANY: Helen Hallbauer. BARITONES: Floyd Meyer, Tim Gilbert. TROMBONES: Sue Steele, Carol DeBoom, Sherryl Ploeger, Judd Hoffman. DIRECTOR: Kenneth Hoyne.

## MARCHING BAND



## SMALL GROUPS



TROMBONE QUARTET



SAXOPHONE QUARTET

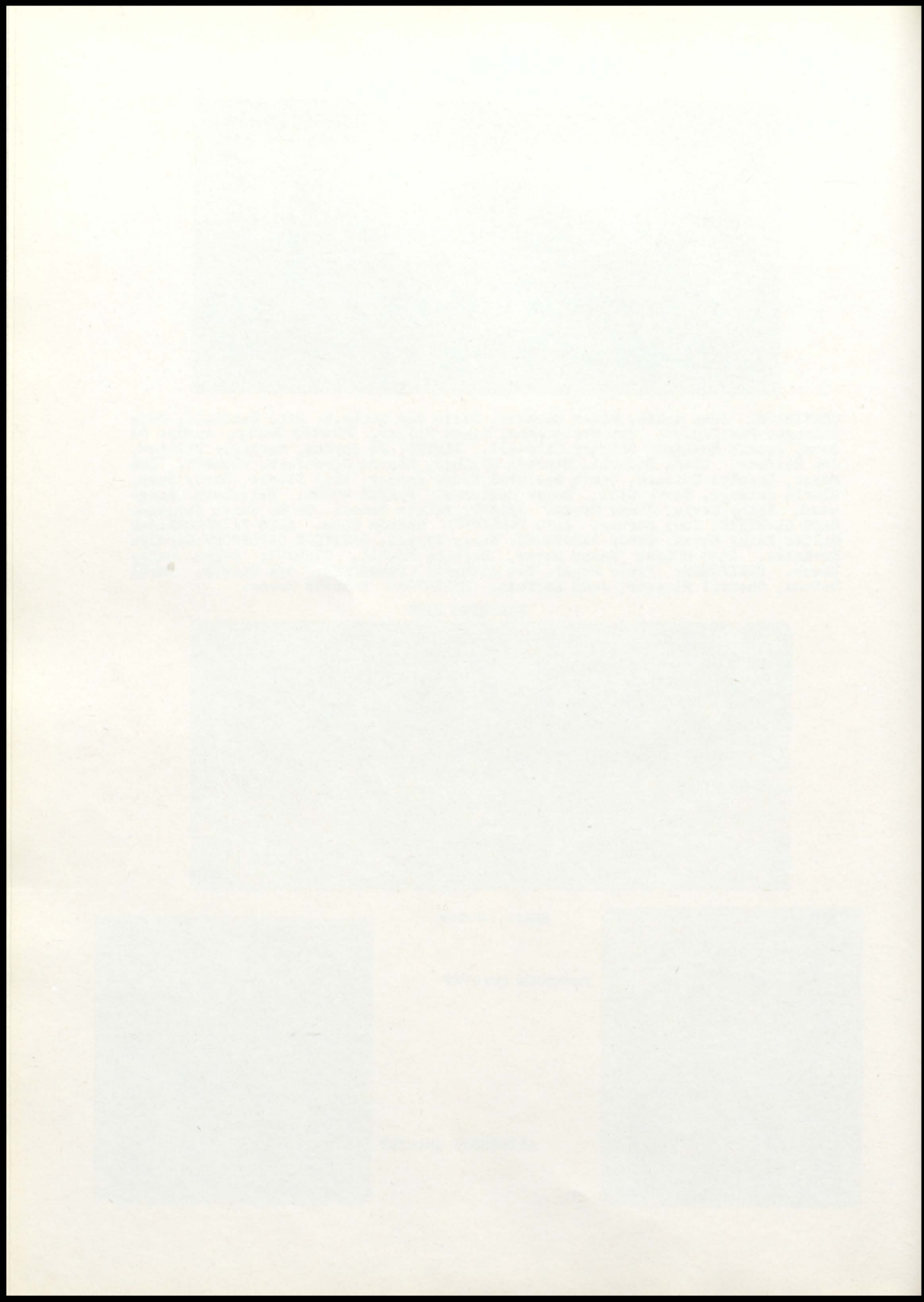



# PEP BAND



Woodwind Trio



Trumpet Trio



Clarinet Trio



Mixed Clainet Quartet

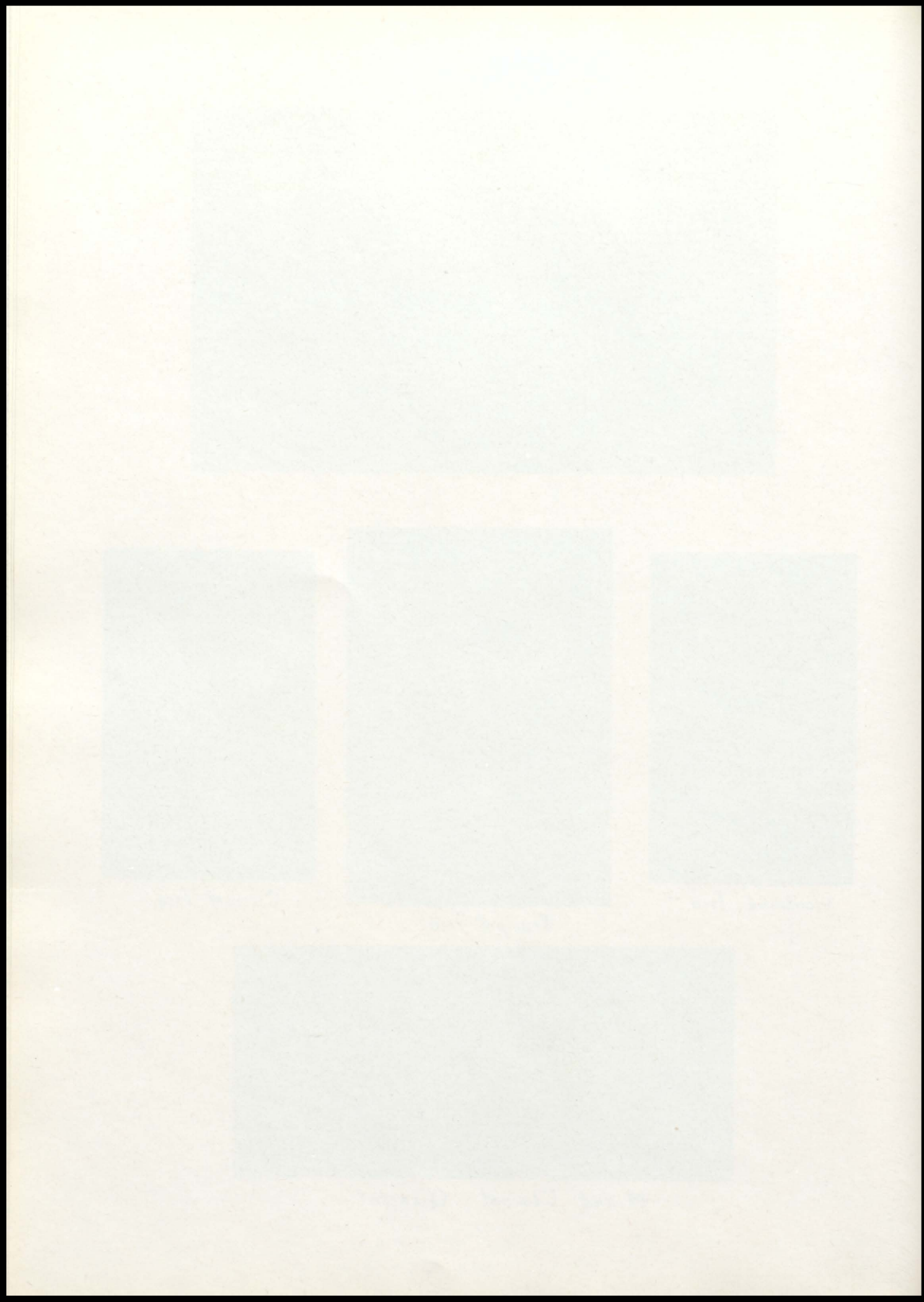



# SMALL GROUPS



Madrigal



Boys Quartet



Girls Sextet



Girls Trio



Mixed Octet

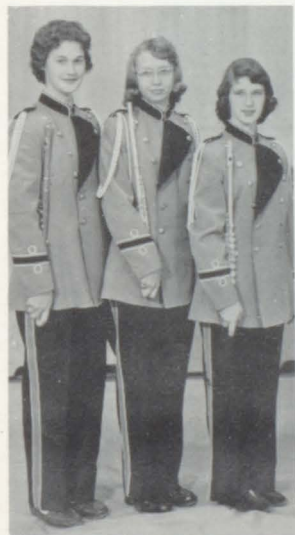

Flute Trio



Brass Choir



Clarinet Quartet

SPONSORED BY: SUTHERLAND LOCKERS AND SUTHERLAND COURIER

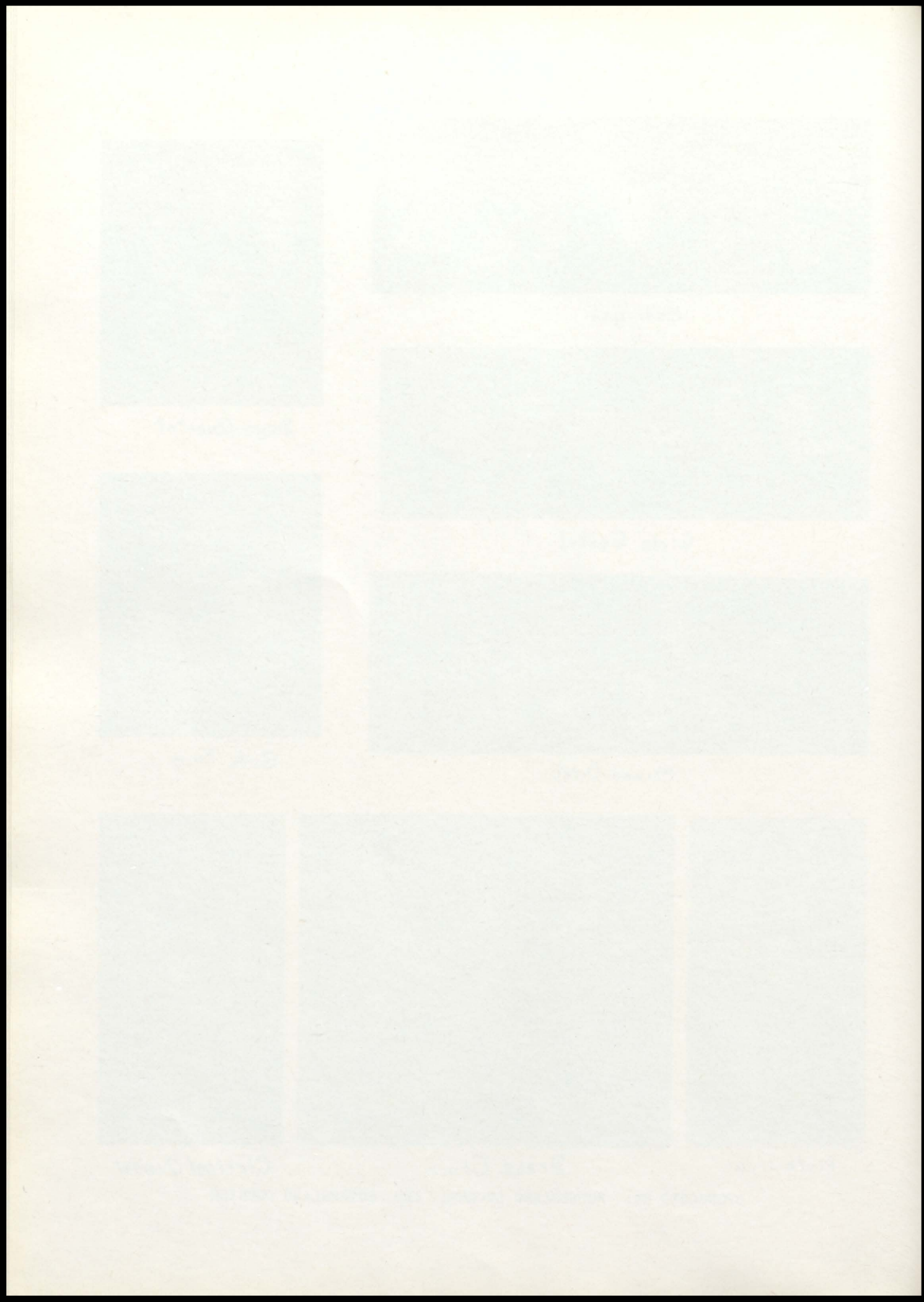



GIRLS GLEE CLUB



FIRST ROW: LEFT TO RIGHT: Janet Negus, Mary Metz, Janet Fuhrman, Shirley Fuhrman, Elizabeth Rongstad, Marilyn Hillmer, Kathy Davis, Linda Miller. SECOND ROW: Janice Miller, Joan Rohde, Carolyn Kastengren, Dorothy Barry, Judy Ebert, Marlene Nelson, Karen King, Miss Bartlett. THIRD ROW: Darla Rae Gottsch, Darlene Litka, Arlys Cooper, Susanne Steele, Donna Sierk, Jan Heifner, Karolyn Steuck, Pat Steurman. FOURTH ROW: Willamae Nagel, Nancy Pingle, Janice Plopper, Rita Bandholz, Norma Geuther, Carolyn Otten, Sharon Streufert, Helen Hallbauer. FIFTH ROW: Sharon Meyer, Johanna Jordon, Dorothy Powell, Sheryl Craig, Becky Struve, Audrey De Boom, Mary Jo Kosta, Carolyn Gottsch. SIXTH ROW: Carol De Boom, Carolyn Sickelka, Judy Struve, Barbara Beatty, Eleanor Blom, Sherryl Ploeger, Marjorie Hillmer.

BOYS GLEE CLUB



FRONT ROW: LEFT TO RIGHT: Elizabeth Rongstad, David Pullman, Kenny King, Mike Steurman, Richard Jalas, Miss Bartlett. MIDDLE ROW: Phil Steele, Terry Miles, Jerry Jalas, Dennis Williams, Gerald Lange, Leroy Rohde, Sidney Willey. BACK ROW: Kent Johannsen, Dennis Jebsen, Steve Woolston, Tim Gilbert, Charles Cooper, Lester Steele.

SPONSORED BY

CHARLEYS STEAK HOUSE, CHEROKEE  
SWANSONS GROCERY, LARRABEE

DOBSONS FURNITURE, CHEROKEE  
NELSONS DRUG, CHEROKEE

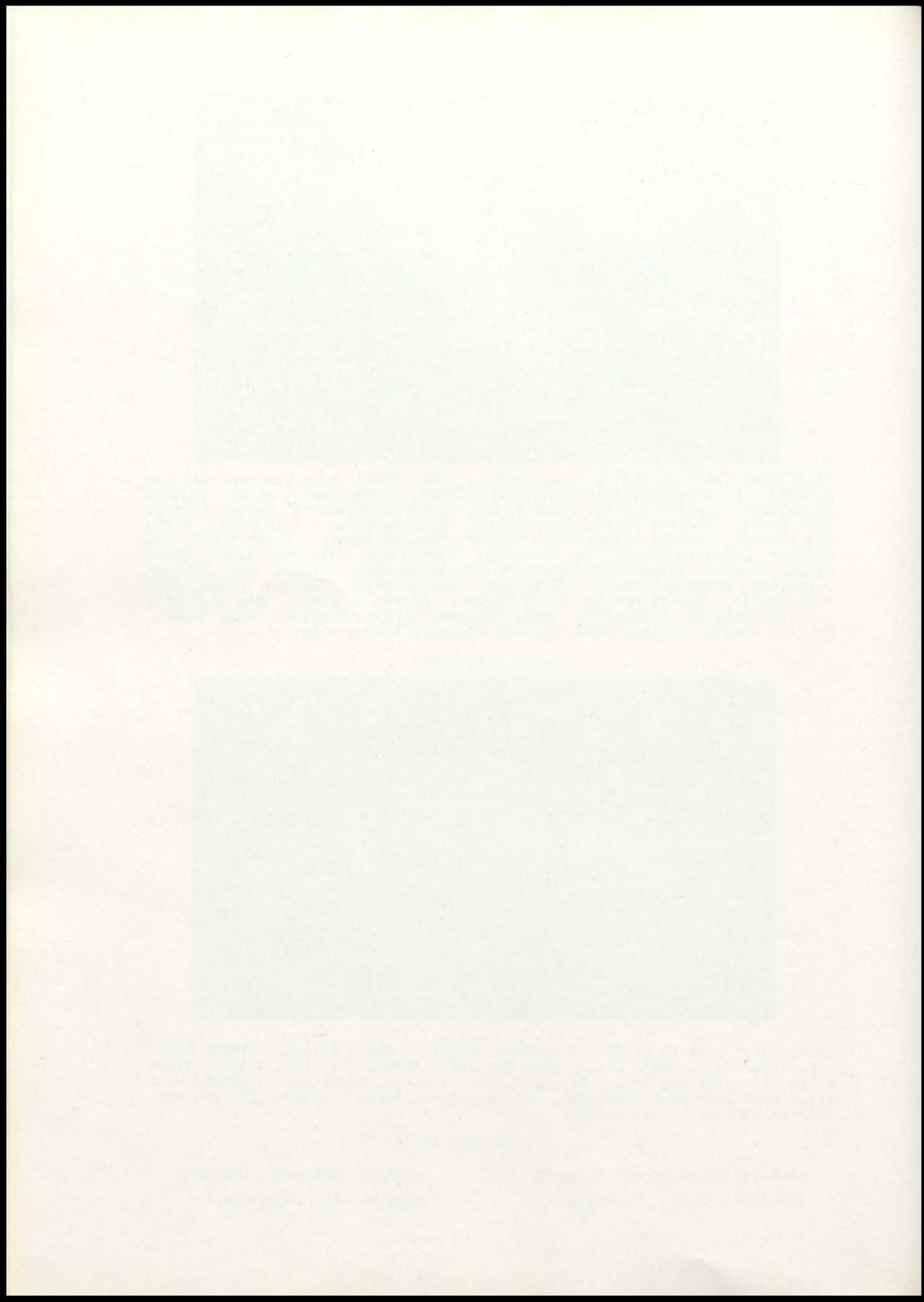



MIXED CHORUS



LEFT TO RIGHT: FRONT ROW: Dorothy Barry, Mary Linda Metz, Shirley Fuhrman, Johanna Jordan, Dorothy Powell, Judy Struve, Linda Miller, Karolyn Steuck, SECOND ROW: Miss Bartlett, Jan Miller, David Pullman, Kenny King, Richard Jalas, Judy Ebert, Joan Rohde. THIRD ROW: Pat Steuermann, Jan Heifner, Sue Steele, Carolyn Otten, Nancy Pingel, Willa Mae Nagel, Donna Sierk, Darla Rae Gottsch. FOURTH ROW: Marjorie Hillmer, LeRoy Rohde, Phil Steele, Terry Miles, Jerry Jalas, Dennis Williams, Gerald Lange, Carolyn Gottsch. FIFTH ROW: Kent Johannson, Brad Orthmann, Dennis Jebsen, Tim Gilbert, Wayne Neilsen, Steve Woolston, Chuck Cooper, Lester Steele. SIXTH ROW: Rita Bandholz, Carol DeBoom, Barbara Beatty, Sherryl Ploeger, Becky Struve, Norma Geuther, Janice Plopper.

VOCAL AND INSTRUMENTAL SOLISTS



SPONSORED BY

BAUMGARTEN FUNERAL HOME

HILLMER'S GAS STATION

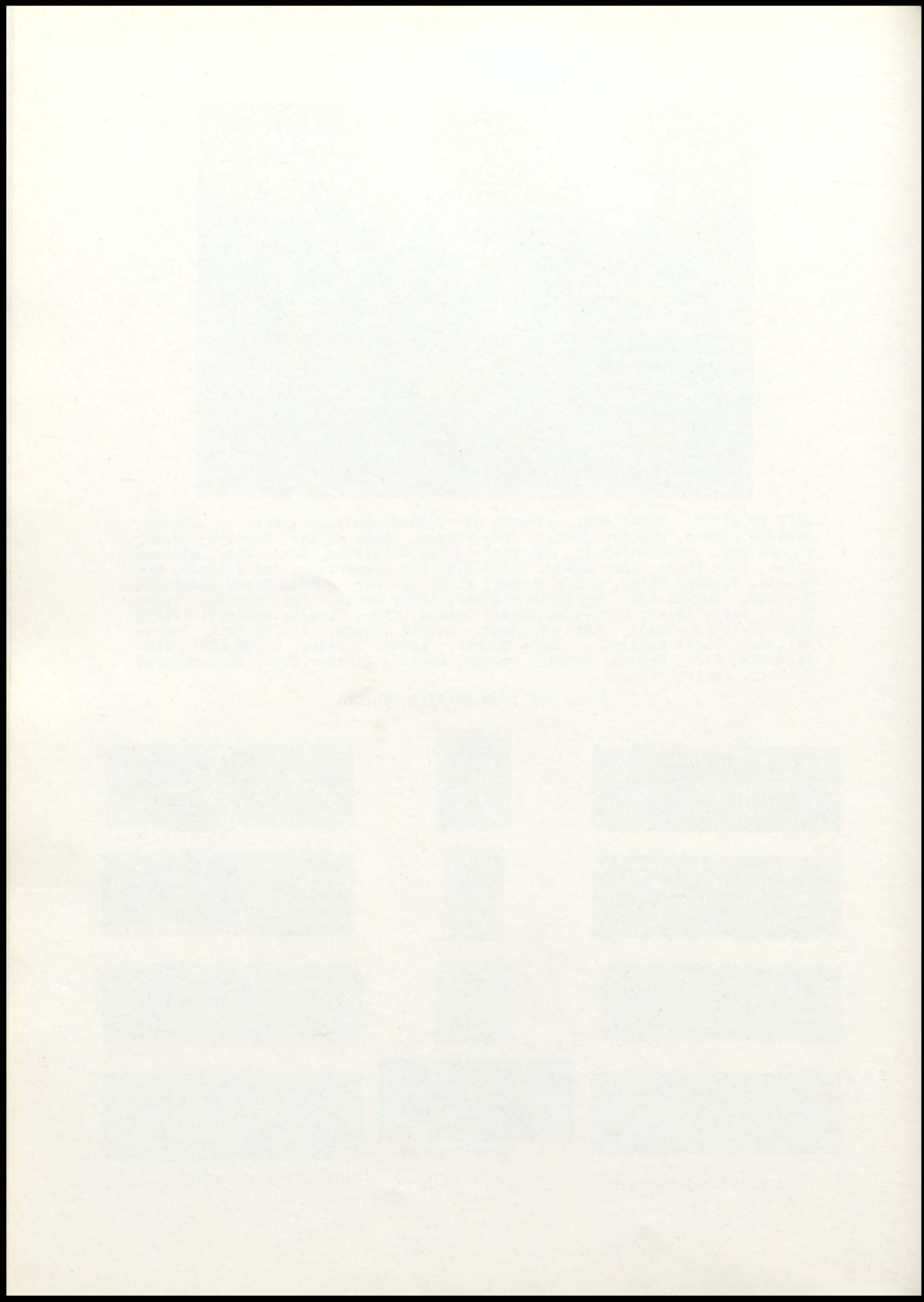





PAPER STAFF

LEFT TO RIGHT: SEATED: Karen King, Marilyn Hillmer, Joan Rhode, Sherryl Ploeger, Dennis Fogelman--Co-Editor. STANDING: Mary Metz, Marvin Hagen, Shirley Fuhrmann, Don Peterson, Mrs. West--Adviser, Sue Steele, Terry Miles, Carol DeBoom, Lyle Olhausen, Janice Miller--Editor.



STUDENT COUNCIL

LEFT TO RIGHT: SEATED: Steve Woolston--V-Pres., Janet Negus, Sue Steele, Pres., Judy Struve, Mr. Groff--Adviser. STANDING: Dennis Fogelman, Gary Bintz, Carroll Wall, Dennis Jebsen, Roger Ploeger. ABSENT: Sharon Sump--Sec't-Treas.

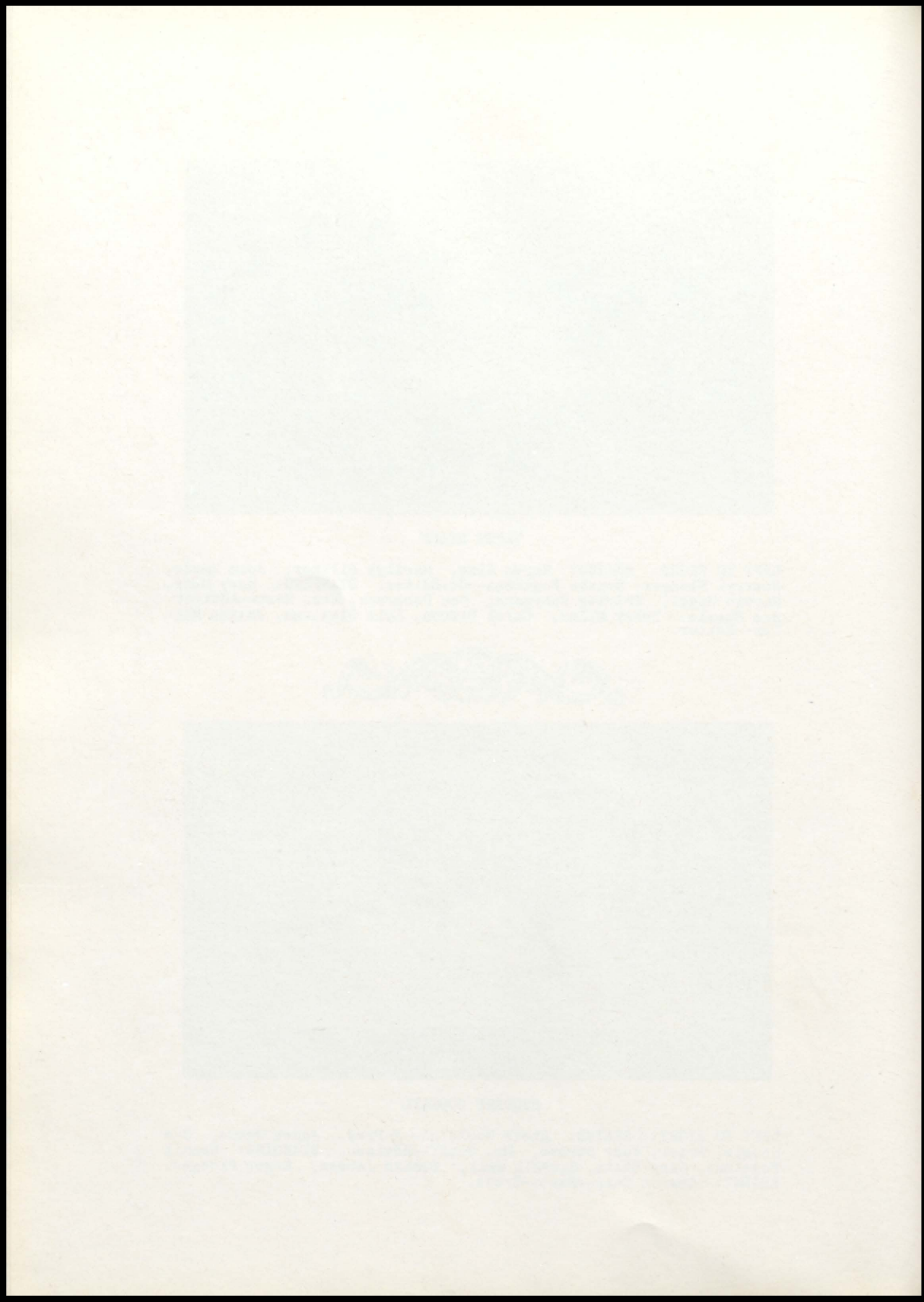



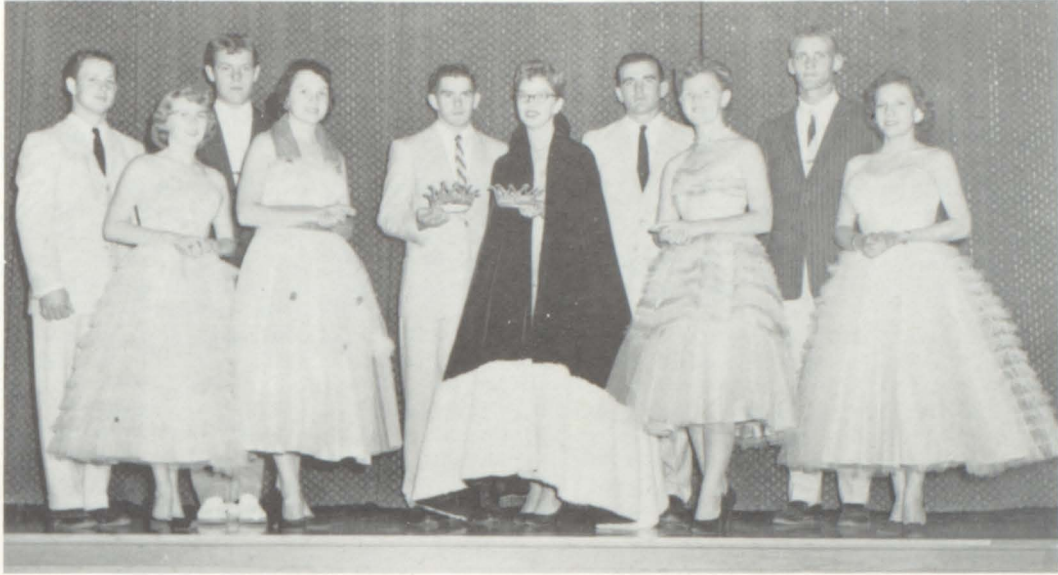

Lyle  
Jan

Ken  
Sue

Merle  
Sherryl

Wayne  
Sharon

Herman  
Darla



*Queen and her Court!*



*Freshman - 4<sup>th</sup> Place*



*Seniors - 1<sup>st</sup> Place*



*Junior High float*

KING-MERLE TRIPLETT  
QUEEN-SHERRYL PLOEGER

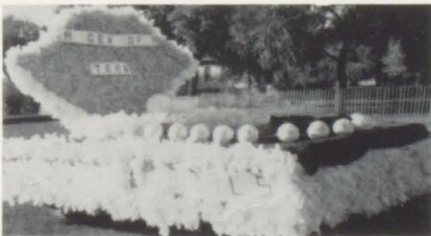

*Sophomores - 2<sup>nd</sup> Place*



*Juniors - 3<sup>rd</sup> Place*

SPONSORED BY SECURITY STATE BANK SUTHERLAND

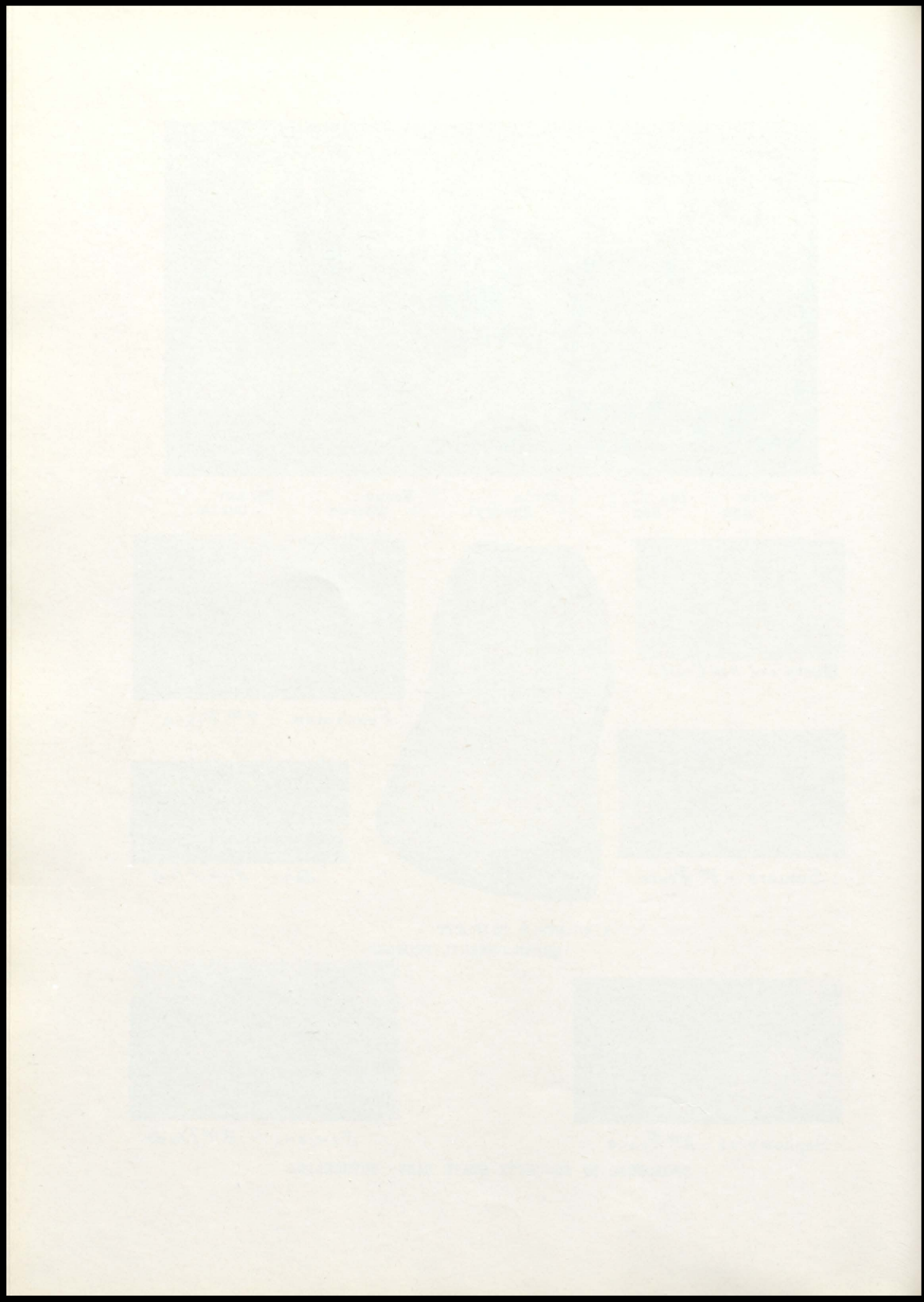



## HOMECOMING

On Monday, September 29, 1958, Homecoming week officially began. On that night the classes were well represented at the bus barns to get a good start on their floats. All the floats were under one theme, "Songs." The Seniors theme was "Three Coins in a Fountain", the Juniors was "Red Sails in the Sunset," the Sophomores was "A String of Pearls," and the Freshmen was "Wake the Town and Tell the People". The Commercial Club and the grade school also had floats.

On Thursday night we had our traditional bonfire. Herman Rahbusch and Lyle Olhausen threw the Alta dummy into the fire.

On Friday afternoon the parade was held following the pep meeting. The floats were judged at this time. First place went to the Seniors, second place to the Sophomores, and third place to the Juniors. The Freshmen float received honorable mention.

Just before the football game the candidates for king and queen were brought on to the field. The candidates were Sue Steele and Ken Furhman, Darla Rae Gottsch and Herman Rahbusch, Sharon Sump and Wayne Neilson, Janice Miller and Lyle Olhausen. The Queen was Sherryl Ploeger and the King was Merle Triplett.

Following the football game there was a dance held in the elementary school gym. Jimmy Smith's Orchastra played at the dance.

Although we lost our game to Alta, the Senior class of 1959 will never forget this, their last Homecoming at Sutherland High!

## SPEECH



FRONT ROW: LEFT TO RIGHT: Karen King, Janet Negus, Arlys Cooper, Helen Hallbauer, Willa Mae Nagel, Susanne Steele, Jan Heifner, Carolyn Kastengren. MIDDLE ROW: Carolyn Gottsch, Judy Struve, Johanna Jordan, Dorothy Powell, Rita Bandholz, Nancy Pingel, Sharon Streufert, Mr. Groff. BACK ROW: Mr. Adkins, Dennis Fogelman, Steve Woolston, Carroll Wall, Charles Cooper, Lester Steele, Terry Miles.

SPONSORED BY

CHARLES ANDERSON, TRUCKING AND SHELLING SERVICE

HILL'S DAIRY

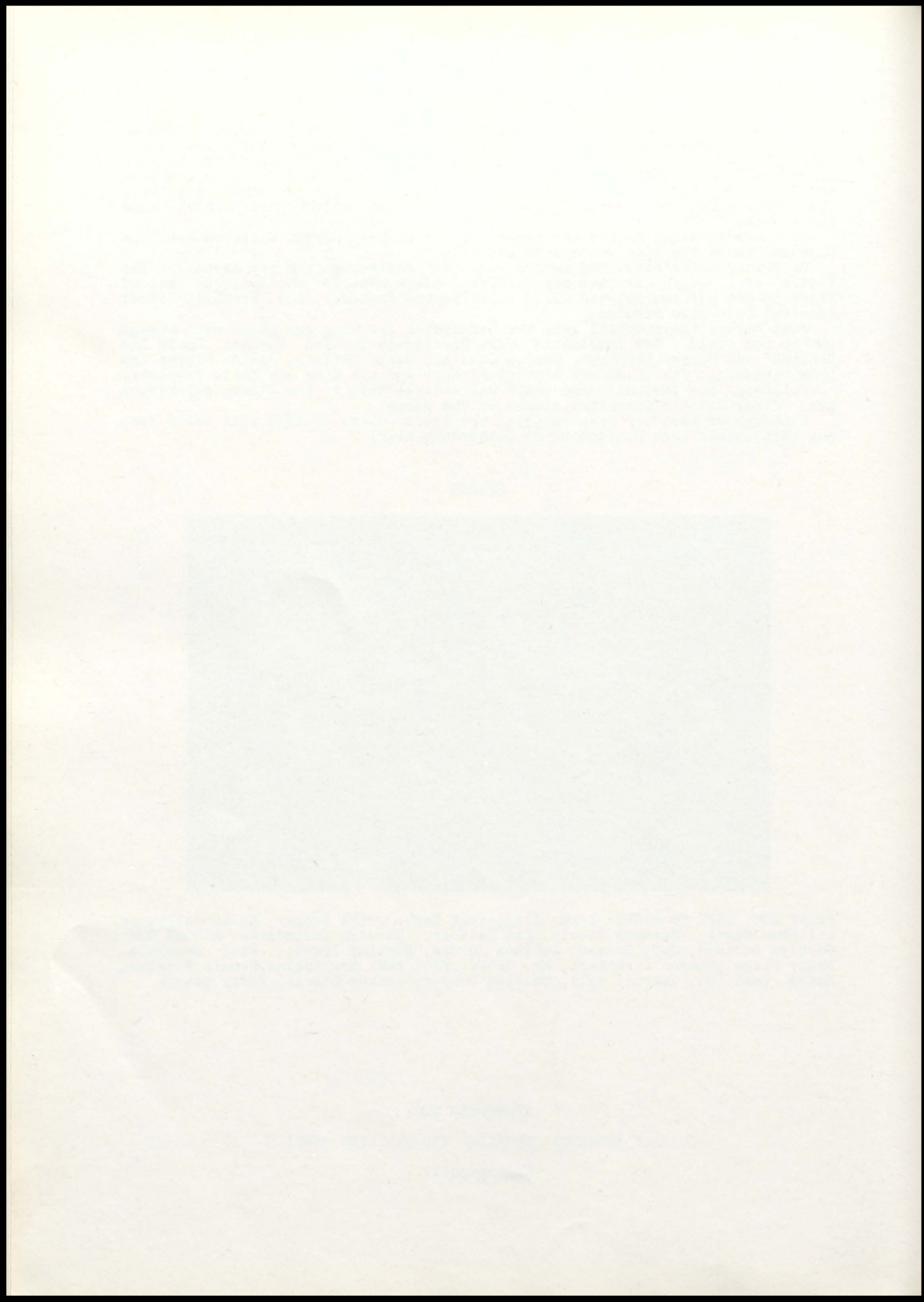



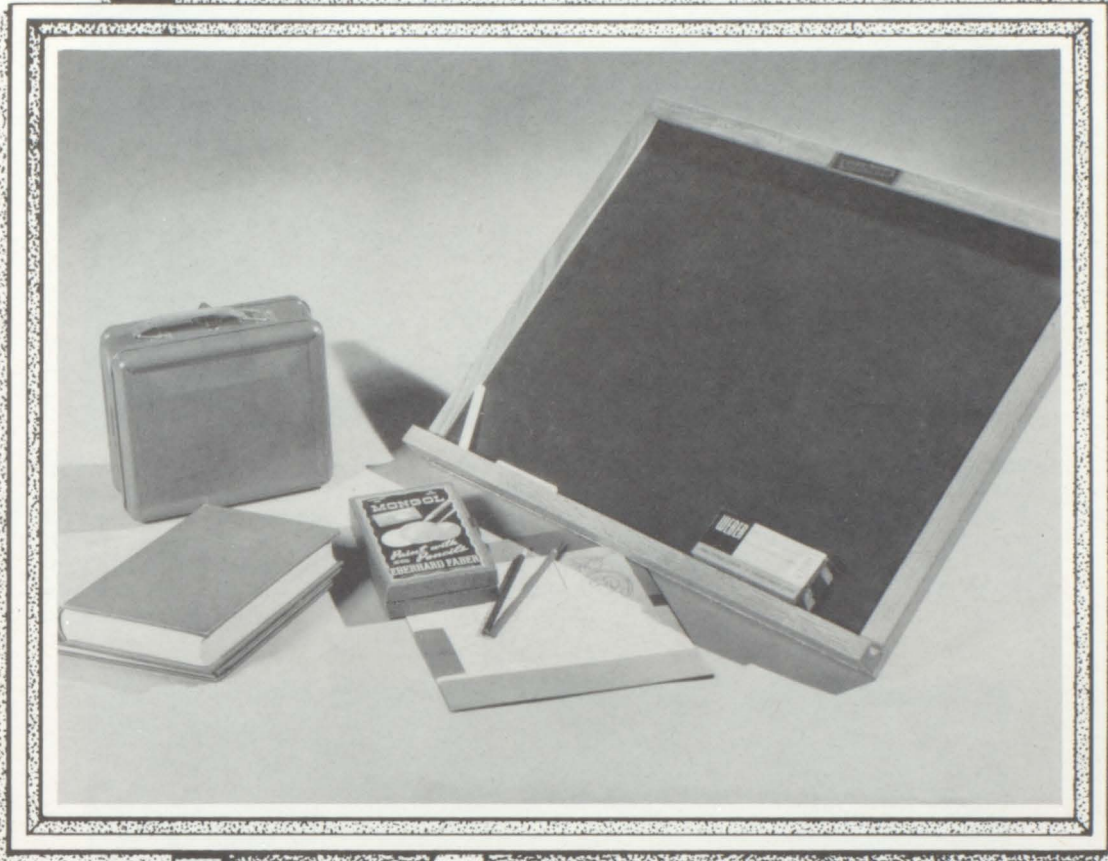

*Grades*



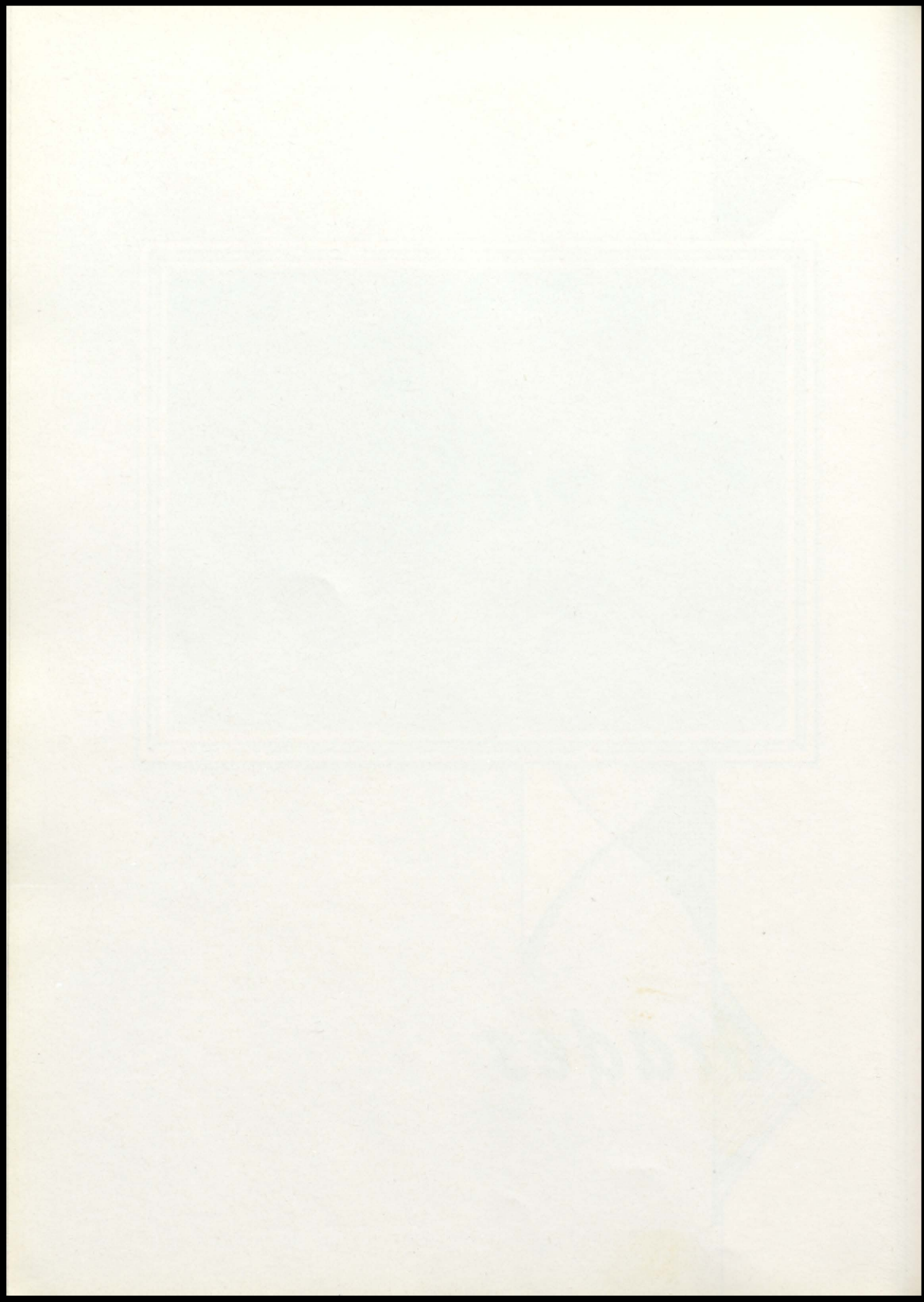



EIGHTH GRADE



FRONT ROW: LEFT TO RIGHT: Patricia Wadsley, Sandra Gulliford, Barbara Shriener, Cheryl Pingel, Linda Jalas, Carol Blom, Shirley Frank, Marles Harris, Susan Moore. SECOND ROW: Vernon Hurtig, Loren Brookfield, Kenneth Wilson, Elaine Hekert, Beverly Jalas, Rodney Johann, Jonathan Woolston, Steve Baumgarten. THIRD ROW: Delmar Jalas, Dick Kummerfeld, Floyd Meyer, Mr. Roemmich, Wayne Fuhman, Jim Meyer, Jack Kastangren.

SEVENTH GRADE



FRONT ROW: LEFT TO RIGHT: Jerry Ebert, Dennis Wohlert, Roger Gelhaus, Ray Heaton, Duane Jalas, Troy Guthridge, Ralph Pullman. SECOND ROW: Mary Kastengren, Judith Leonard, Judy Wittrock, Carol Schreiner, Jolene Hurtig, Loretta Jalas, Mary Lange, Loretta Negus, Nancy Dau. THIRD ROW: David Riedemann, Cinda Bidwell, Helen Hibbing, Kathleen Steele, Kathy Novak, Janice Gillespie, Linda Beatty, Pat Kosta, Sandra Geiser, Miss Degan. BACK ROW: Roger Ewoldt, Tim Steele, Richard Metz, Tom Nelson, Nick Hass, Mike Johannson, Jim Streufort, Harrie Hendrick.

SPONSORED BY

SUTHERLAND LOCKERS

SUTHERLAND COURIER

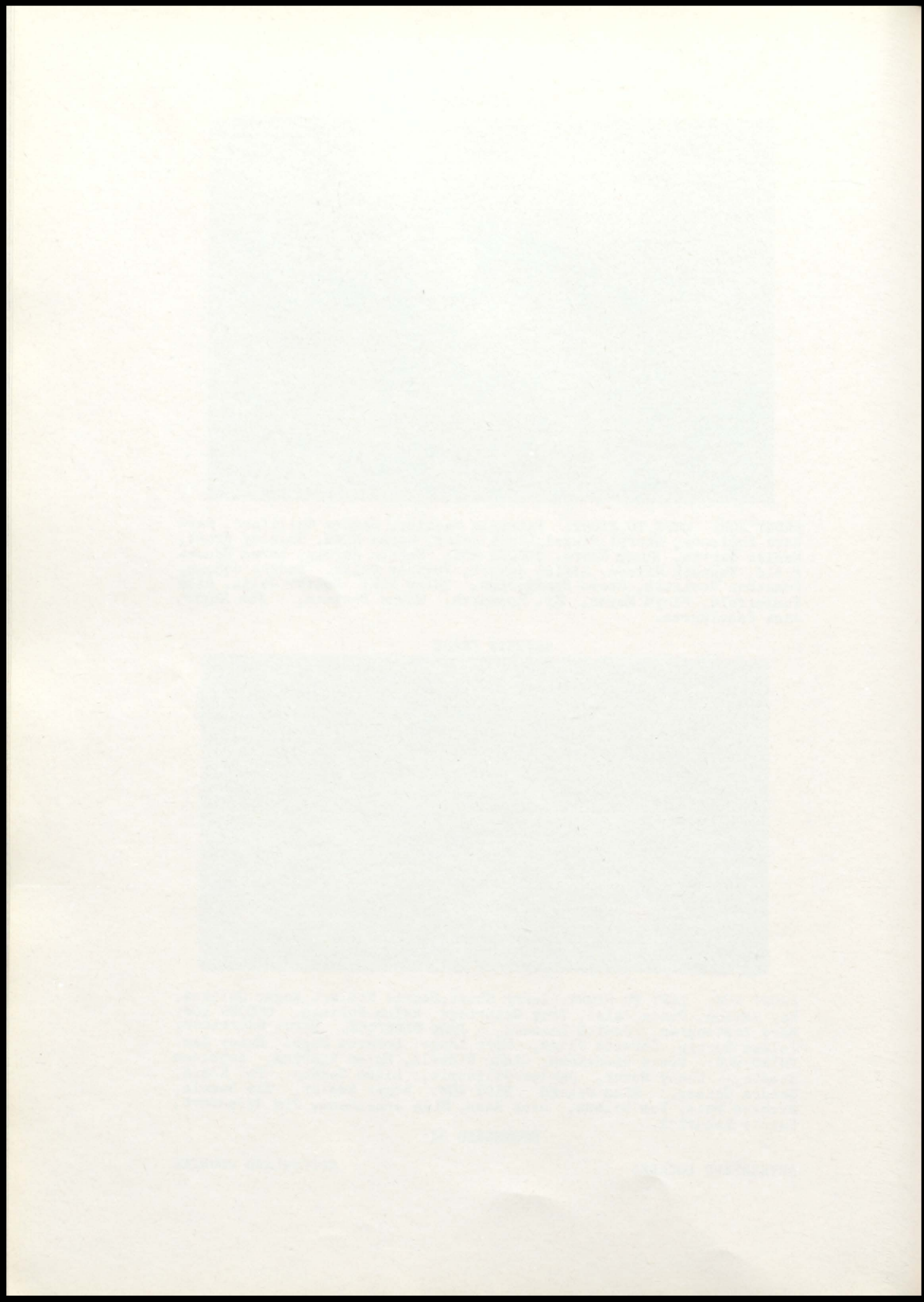





#### JUNIOR HIGH FOOTBALL

FRONT ROW: LEFT TO RIGHT: Judy Wittrock, Barbara Schriener, Cheryl Pingel, Loretta J alas. SECOND ROW: Mike Johannsen, Steve Baumgarten, Rodney Johann, Kenneth Wilson, John Woolston, Mick Hass, Jim Streufert. THIRD ROW: Tim Steele, Tommy Nelson, Mr. Roemmich, Ray Heaton, Richard Metz, Jack Kastengren. BACK ROW: Roger Gellhaus, Dick Kummerfeld, Troy Guthridge, Dennis Wohlert.



#### JUNIOR HIGH BASKETBALL

FRONT ROW: LEFT TO RIGHT: Judy Wittrock, Barbara Schriener, Cheryl Pingel, Loretta J alas. SECOND ROW: Mr. Roemmich, Mike Johannsen, Steve Baumgarten, Rodney Johann, Lorin Brookfield, John Woolston, Tommy Nelson, Nick Hass. THIRD ROW: Wayne Fuhrman, Jack Kastengren, Dick Kummerfeld, Richard Metz, Kenneth Wilson, Jim Streufert, Ronnie Vlamming, Delmar J alas. BACK ROW: Demmis Wollert, Troy Guthridge, Tim Steele, Ray Heaton, Dave Reidman, Roger Gellhaus, Ralph Pullmann.

SPONSORED BY FARMERS CO-OPERATIVE ELEVATOR, LARRABEE

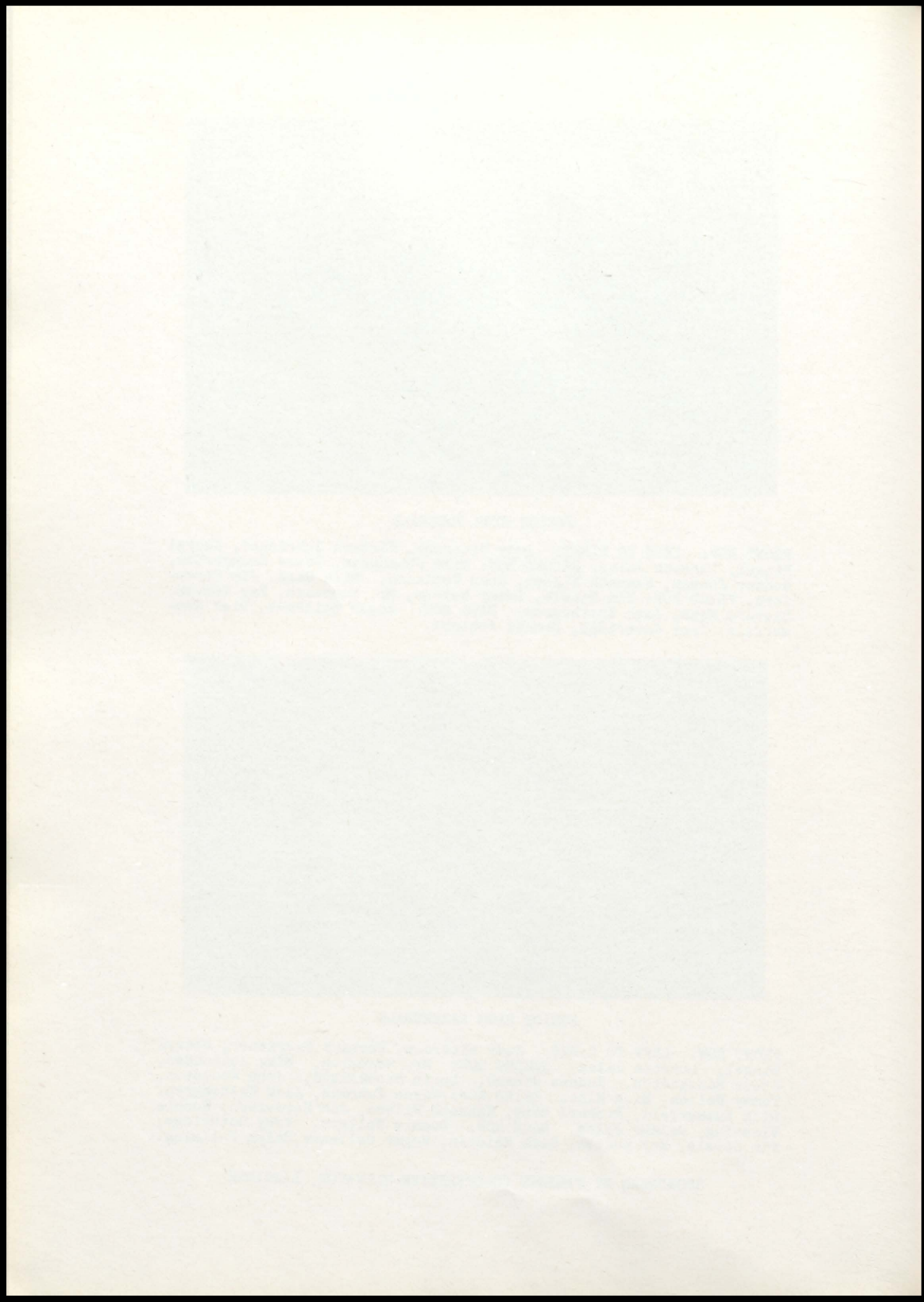



SIXTH GRADE-A



LEFT TO RIGHT: FRONT ROW: Ruth Gellhaus, Beverly Jalas, Kathy Saienga, Dawn Hughes, Janet Kramradt, Joan Ploeger, Jackie Henning. MIDDLE ROW: Jack Hill, Billy Jahn, Grant Gilmore, Tom Selk, Mike Conley, James Farquhar, David Negus, Mrs. Woolston. BACK ROW: Gary Einerwold, Dennis Jalas, Jerry Miller, Maureen Hillmer, Sue Bendlin, Lonnie Brown, Art Moore. ABSENT: Ingrid Kalinowski, David Hansen.

SIXTH GRADE-B



LEFT TO RIGHT: FRONT ROW: Karen Jalas, Barbara Brink, Mary Judith Arrington, Shirley Caldwell, Linda Friedrichsen, Jean Selk. MIDDLE ROW: Carol Ann Darr, Jim Nelson, Dennis Weale, Randy Behmer, Charles Sutter, Bob Rongstad, Mrs. Brown. BACK ROW: Gary Kolln, Bruce Novak, Terry Hill, Bob Youde, Tom Nelson, Ronnie Maurer. ABSENT: Patricia Powell, Marilyn Hansen.

SPONSORED BY

ARRINGTON'S DRY CLEANERS

SUTHERLAND CLOTHING & GIFT

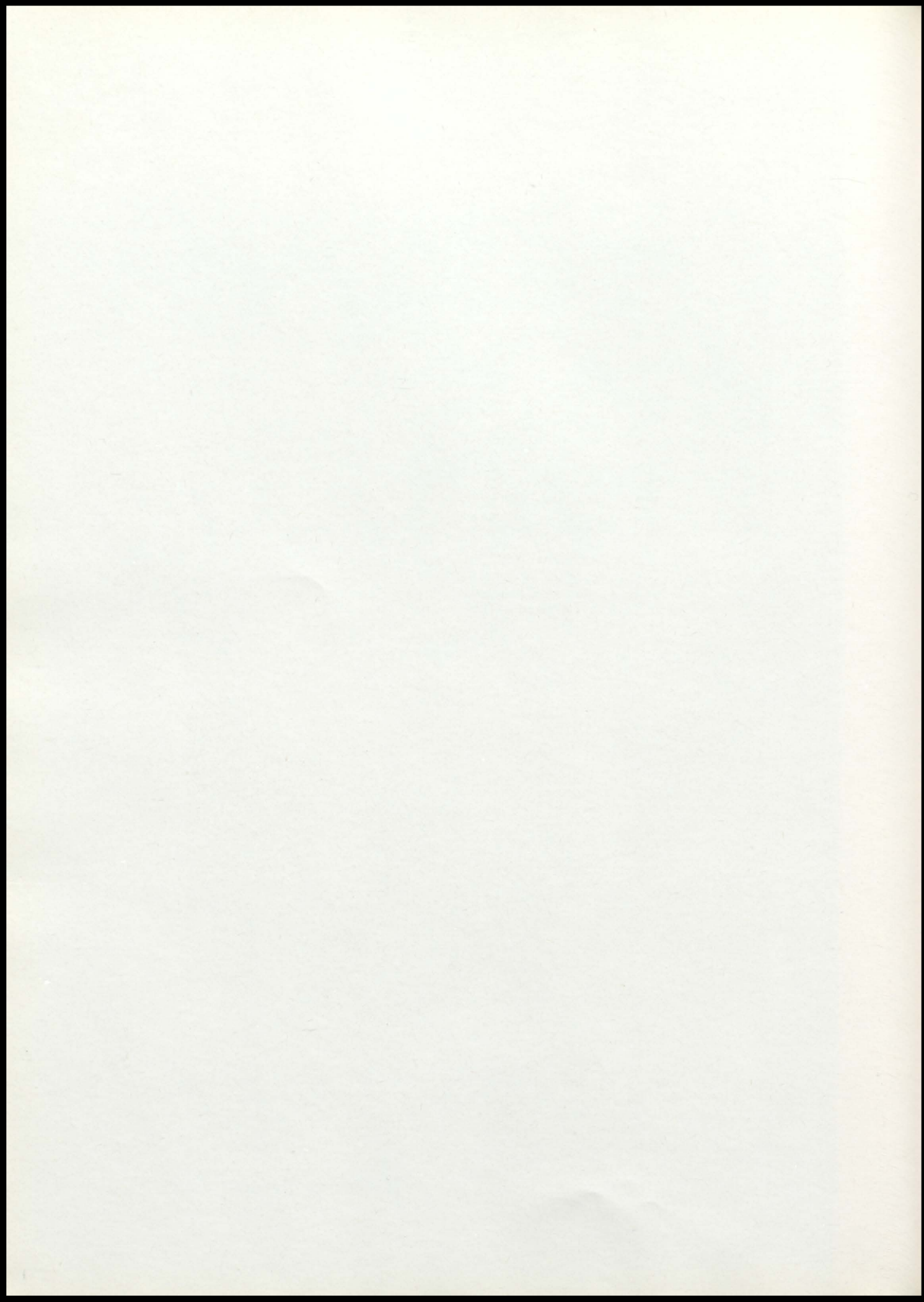



FIFTH GRADE-A



LEFT TO RIGHT: FRONT ROW: Tommie Wuertz, Duane Damraw, Jimmy Johann, Russell Guthridge, Gregory Lange. MIDDLE ROW: Faye Miller, Gloria Bottjen, Donna Jalas, Linda Sutter, Beverly Brechwald, Linda Haht, Annette Davis, Marla Boardman. BACK ROW: Gary Thoms, Wesley Draper, Gregory Bendlin, Carole Baumgartner, Miss Lynch, Maribeth Anderson, Darwin Dau, David Beatty. ABSENT: Phyllis Menke.

FIFTH GRADE-B



FRONT ROW: LEFT TO RIGHT: Sharon Ebert, Gloria Thompson, La Donna Frerk, Shirley Raper, Connie Jipp, Linda Jalas, Mary Beth Cacek, Linda Waggoner. SECOND ROW: Judy Steele, Nona Lyman, Craig Struve, Steven Farquhar, Cheryl Weale, Paulette Wadsley, Miss Brayton. BACK ROW: Donald Pullmann, Alan Giese, Alvin Olson, Thomas Steele, Steven Wilson, David Hendrick.

SPONSORED BY

WALL & TJSSEM MOTOR COMPANY,GAZA  
GAZA GROCERY

GAZA BLACKSMITH & GENERAL REPAIR  
GAZA GRAIN AND LUMBER

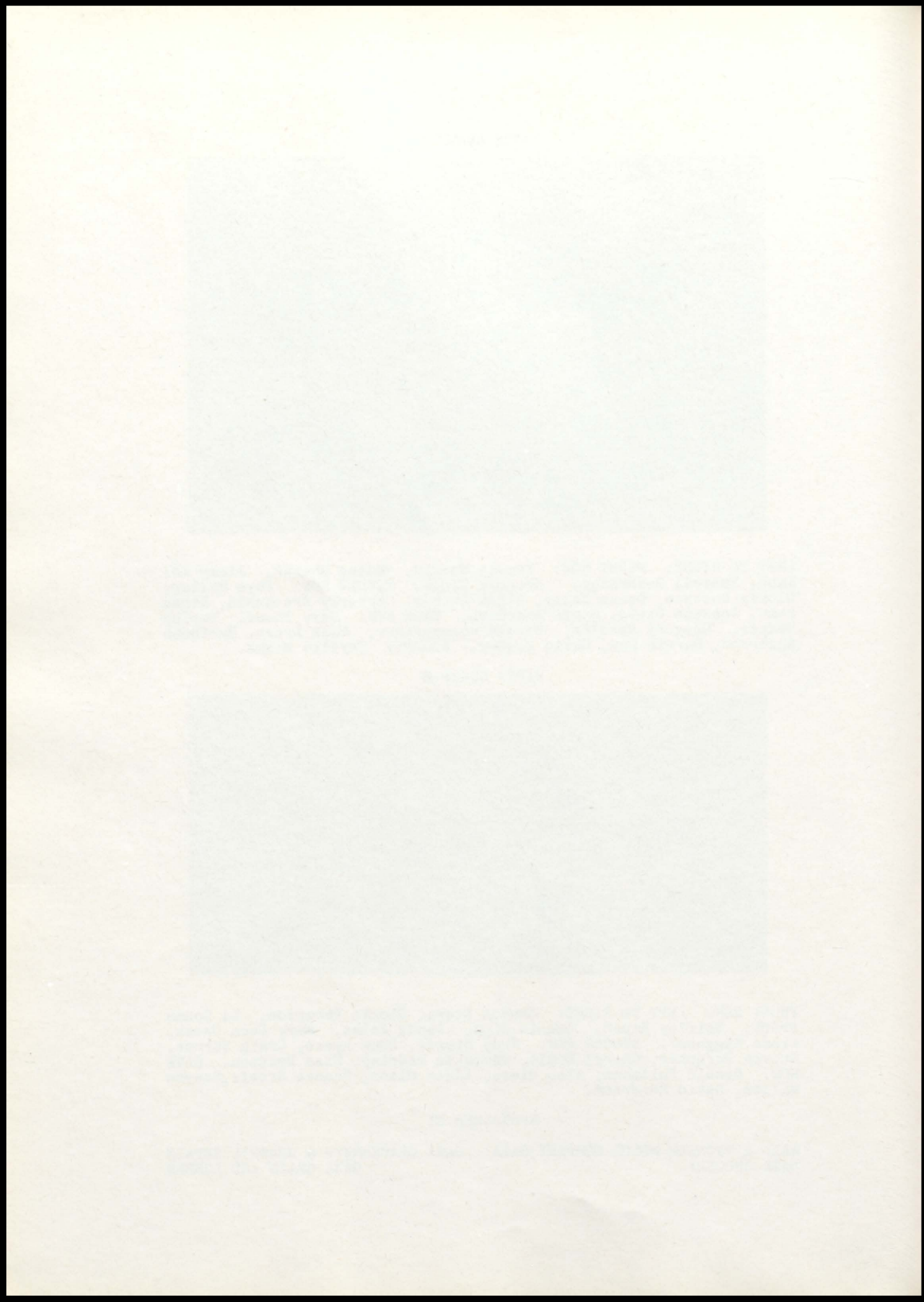



FOURTH GRADE



LEFT TO RIGHT: FRONT ROW: Carol Herwig, Susan Haye, Judy Ewoldt, Barbara Kramme, Charlotte Bandholz, Christine Brink, Elizabeth Powell, Linda Jahn, Jeanne Saienga. MIDDLE ROW: Barbara Fischer, Connie Jalas, Sheryl Adams, Joel Orthmann, Steven Henning, Doyle Wilson, Linda Vlaming, Janice Gulliford, Mrs. Roemmich. BACK ROW: Richard Brown, Larry Warren, Allen Harris, Charles Kummerfeld, Paul Hibbing, Merle Jalas, Lee Swendson, Peter Eggebrecht. ABSENT: Tony Moore, Richard Hurtig, Rodney Anderson, Billy Peters, Suzanne Neilsen.

JR. BAND



CLARINETS: Janet Gillespie, Carol Ann Darr, Sharon Ebert, Mary Beth Cacek, Linda Waggoner, Jimmy Johann, Jean Selk. ABSENT: Barbara Schriener. FRENCH HORN: Ruth Gellhaus. BARITONES: Dennis Weale, Steve Baumgarten. SAXOPHONES: Greg Lange, Judith Leonard, Elaine Heckert, Rodney Johann. CORNETS: Jack Bintz, Jack Hill, Gary Eimerwold, Bobby Youde, David Negus, Cheryl Weale, Tom Steele, Dwayne Damrau, Wesley Draper. TROMBONES: Joan Ploeger, Carole Baumgarten, Darwin Dau, Tim Steele. DRUMS: Kenneth Wilson, Craig Struve, Greg Bendlin, Bruce Novak, Jimmy Struefert, Kathy Steele, Dennis Wohlert, Don Pullman. BASS: Tom Selk. DIRECTOR: Kenneth Hoyne.

SPONSORED BY

PRIEGNITZ HARDWARE, CALUMET  
CALUMET BEAUTY SHOP

H and J SERVICE, CALUMET  
MUGGES STORE, CALUMET

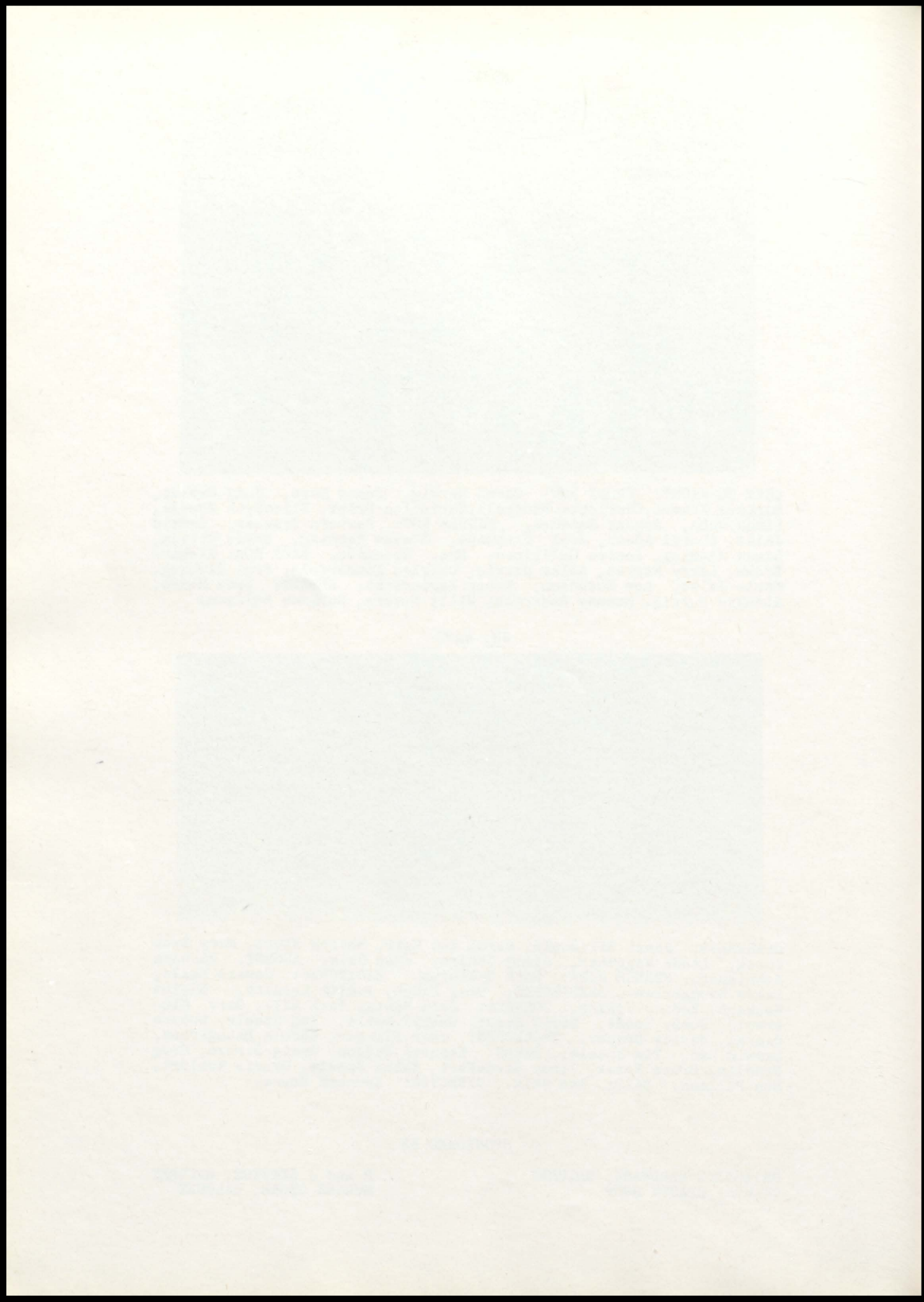



THIRD GRADE-A



LEFT TO RIGHT: FRONT ROW: Donna Nielsen, Mary Lou Brechwald, Cynthia Hill, Donna Stamer, Nancy Giese, Lee Ann Orthmann, Betsy Riedemann, Debbie Beatty, Julie Jensen. MIDDLE ROW: Darrel Watterson, Dennis Hughes, Roger Ahrens, Margaret Kamradt, Mike Daum, Jon Spang, Greg Johannsen, Mrs. Schimmer. BACK ROW: Gary Litka, Bobby Hiefner, Leon Jalas, Joey Draper, Donnie Barry, Freddie Blom, Steven Hill.

THIRD GRADE-B



FRONT ROW: LEFT TO RIGHT: Theresa Cacek, Ruth Pullman, Sandra Fischer, Deborah Klinker, Bonnie Wuertz, Sharon Warren, Patty Cooper. SECOND ROW: Lilian Kruckenberg, Susan Schultz, Becky Pierce, Susan Bintz, Donna Negus, Jo Ann Farquar, Sally Bendlin, Miss Stellmach. BACK ROW: Robert Pingel, Wayne Haht, Noel Lange, Jerry Sutter, Glenn Davis, Larry Caldwell, Alan Ashcraft. ABSENT: Connie Struve, Jerry Youde.

SPONSORED BY

JOHANN'S CLOVER FARM STORE  
PA & MA'S RUG SHOP

GAMBLES, THE FRIENDLY STORE  
COFFEE SHOP

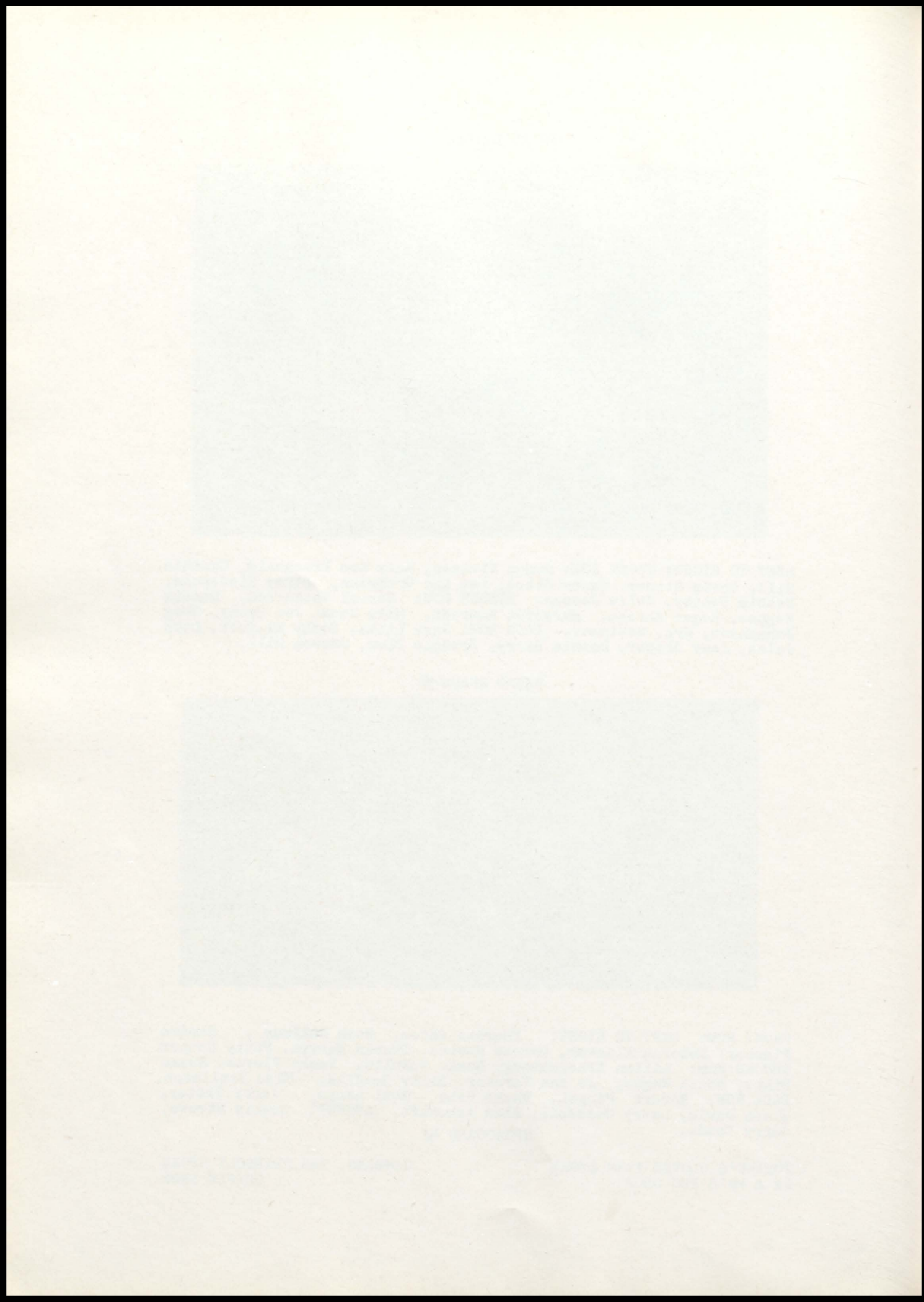



SECOND GRADE-A



LEFT TO RIGHT: FRONT ROW: Sharon Schreiner, Darla Frerk, Sue Alexander, Pamela Frank, Neva Wilson, Lorraine Darr, Judy Selk. MIDDLE ROW: Terry Zahren, Gary Johnson, Marianne Spang, Cathy Sue Nelson, Wesley Menke, Steven Steele, Bobby Nelson. BACK ROW: Wayne Herwig, Joe Kaiser, Vanny Raper, Miss Ford, David Watterson, Randy Bobolz.

SECOND GRADE-B



LEFT TO RIGHT: FRONT ROW: Mary J alas, Margaret Hurtig, Patty Thoms, Janice Dau, Kathy Batcheler. MIDDLE ROW: Buddy Brechwald, David Swendsen, Patsy McDaniel, Pamela Johannsen, Sheryl Nielsen, Terry Johannsen. BACK ROW: Mrs. Sweeney, Ronnie J alas, Danny Brown, Teddy Powell, Michael Hill.

SPONSORED BY

SWANSONS, OUR OWN HARDWARE, CHEROKEE  
FABRIC & GIFT SHOP, CHEROKEE  
MCWILLIAMS DRUG, CHEROKEE  
ELLERBROEKS, CHEROKEE

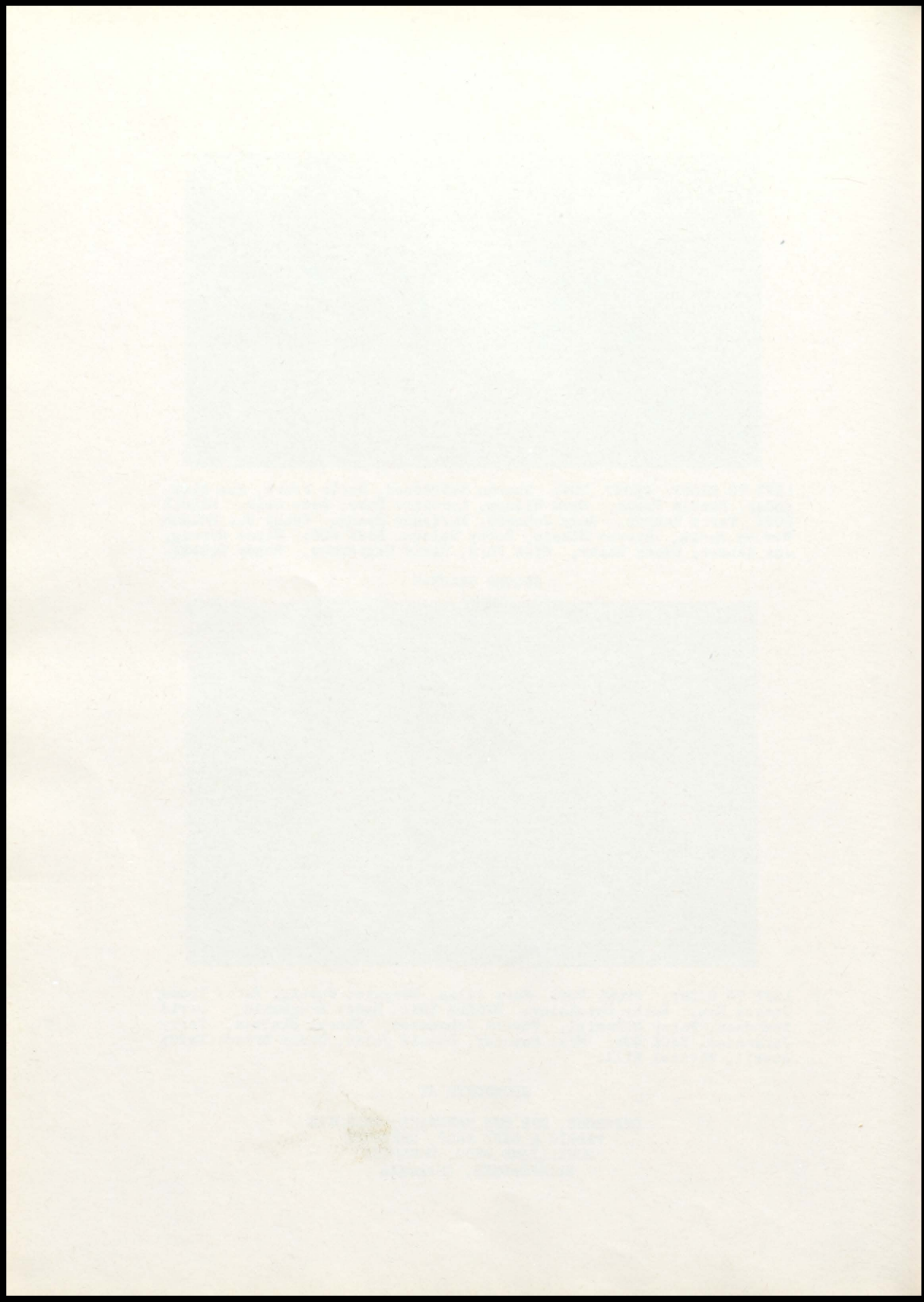



FIRST GRADE-A



FRONT ROW: LEFT TO RIGHT: Jane Austin, Karen Anderson, Sandy Nelson, Paula Adams, Rita Lyman, Judy Damrau, Patty Sholly, Sandra Jean Templer. SECOND ROW: Eddie Nelson, Randy Orthmann, Jimmy Martin, Jimmie Gottsch, Dennis Youde, Joey Beatty, Craig Bottzin. BACK ROW: Mick Eggebrecht, Bruce Haht, Mark Woolston, Miss Davenport, Peter Sutter, Kevin Sump. ABSENT: Nancy Weale, Deryl Neilsen.

FIRST GRADE-B



FRONT ROW: LEFT TO RIGHT: Cindy McDaniel, Mick Anderson, Judy Jahn, Deanna Pullmann, Paula Farquhar, Kathleen Kummerfeld, Tina Moore. MIDDLE ROW: Charles Banholz, Eddie Cacek, Colleen Jalas, Tommy Gieser, Mark Ligka, Carl Witt. BACK ROW: Douglas Fischer, Jimmy Klinker, Paul Farquhar, Jimmie Waggoner, Mrs. Kolpin.

SPONSORED BY

HAWLEY ALLISONS, CHEROKEE  
LEWIS HOTEL AND CHIEF CAFE, CHEROKEE

STEELE STATE BANK CHEROKEE  
J. C. PENNY CO., CHEROKEE

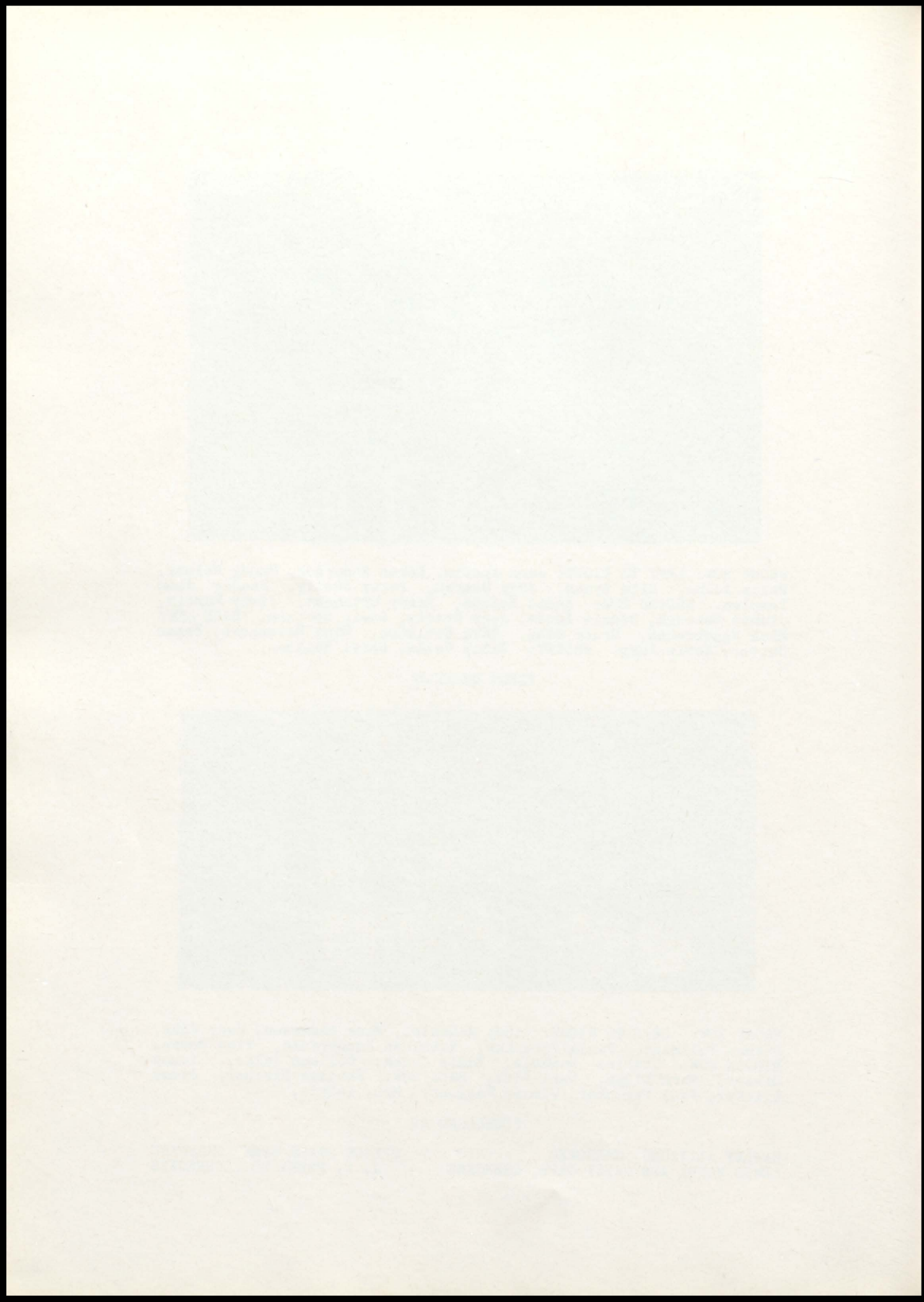



KINDERGARTEN



FIRST ROW: LEFT TO RIGHT: Franklin Herwig, Tony Sholly, Donnie Farquhar, Paul Adkins, Kenny Hoyne, Russell Hill. SECOND ROW: Denise Watterson, Paula Gottsch, Susan Raper, Ruth Lyman, Jenny Engelke, Jane Negus, Susan Dau, Marylin Menke, Deeann Litka, Shirley Menke, Linda Kas. THIRD ROW: Timmy Bintz, Douglas Hicks, Randy Jipp, Kim Heckert, Brian Steele, Bob Giese, David Draper, Michael Haye, Gene Martin, Dale Nielsen. FOURTH ROW: Connie Selk, Stevie Selk, Marcia Brink, Cynthia Maurer, Mrs. Martin, Vicke Harris, Carol Stamer, David Rohwer, Marjorie Beatty. ABSENT: Kathy Barry, Cheryl Warren, Kent Sump, Ellen Powell, Rodney Foley.

CROWN BEARERS



Connie Selk

Kim Heckert



SPONSORED BY: DR. SULLIVAN AND MILLIE'S REST HOME

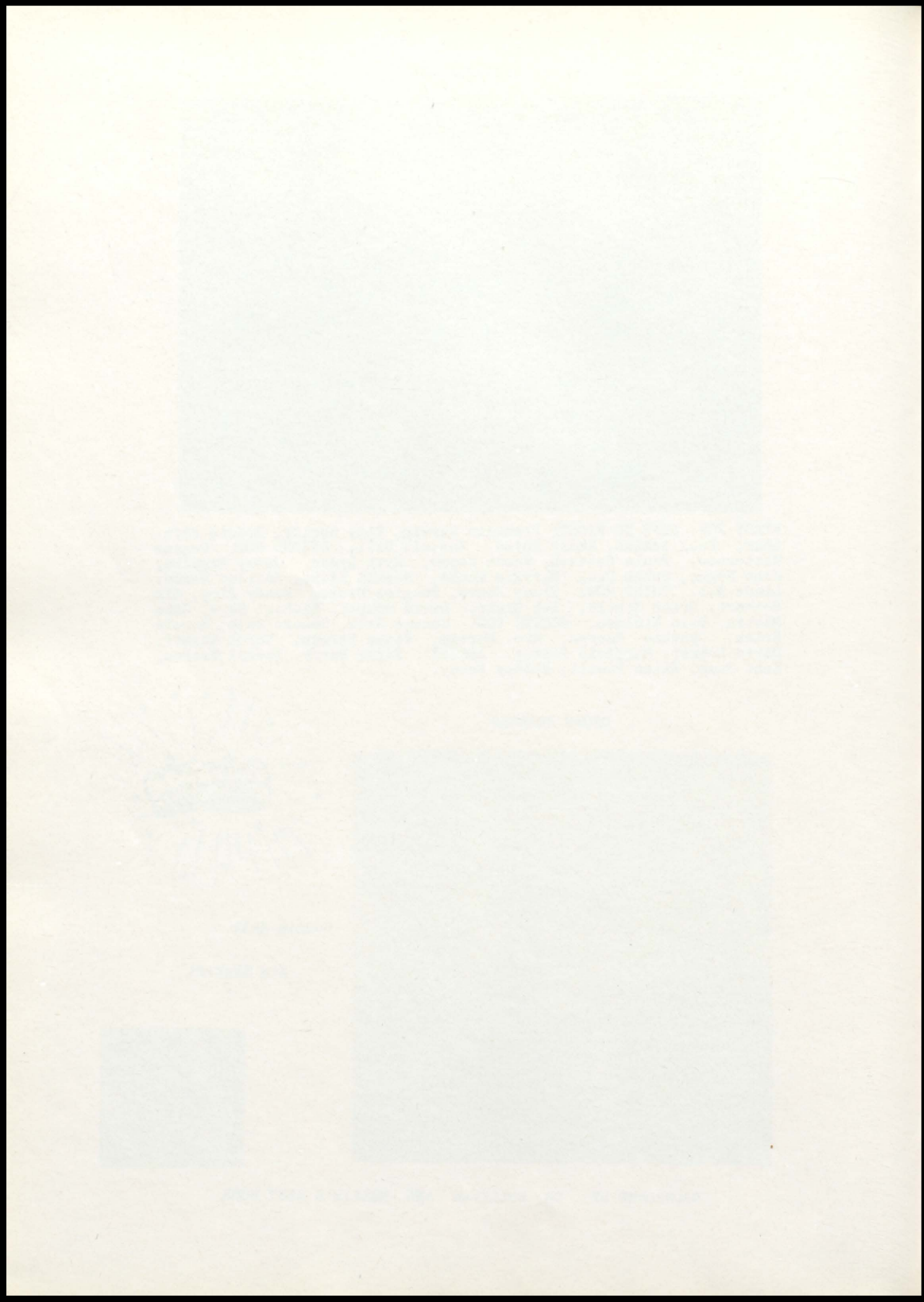



# WORKERS



BUS DRIVERS  
LEFT TO RIGHT

B. Brown  
A. Rongstad  
J. Hill  
O. Hulser  
B. Selk  
H. Gottsch  
D. Schimmer

CUSTODIANS  
LEFT TO RIGHT

B. Brown  
B. Selk



COOKS  
LEFT TO RIGHT

M. Braun  
B. Martin  
M. Darr



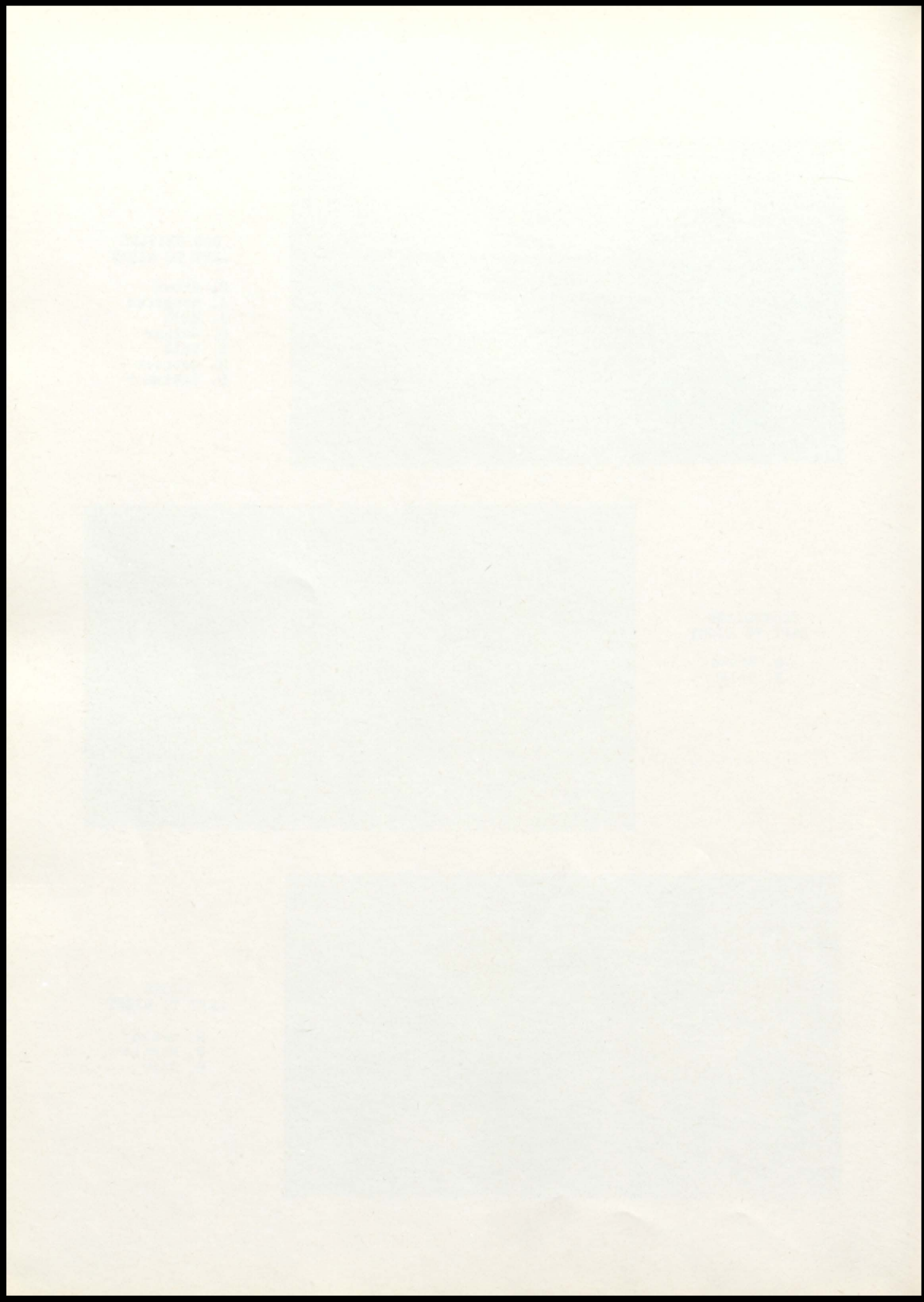



## SENIOR INTERVIEW



LEFT TO RIGHT: FRONT ROW: Janice Miller, Joan Rohde, Carol DeBoom, Susanne Steele, Carolyn Otten, Patricia Stuerman, Daria Rae Gottsch, Janice Plopper. MIDDLE ROW: Mr. Groff, Donald Peterson, Jim Hass, Herman Rahbusch, Sherryl Ploeger, Sharon Sump, Kenneth Fuhrman, Gary Bintz. BACK ROW: Vernon Guthridge, Merle Triplett, Bradley Orthman, Lyle Olhausen, Wayne Nielsen, Ronald Thompson, Gary Jungjohan.

On September 22nd, 1958, the Senior Class accompanied by Mr. Groff, went to Storm Lake to have their pictures taken at the Buntrock-Salie Studio. The individual pictures were taken in the morning. In the afternoon the Seniors were invited to tour radio station KAYL. After the tour they were interviewed by one of the radio broadcasting personal, and a group picture was taken. Two weeks later KAYL broadcast the recording of the interview.

SPONSORED BY

BUNTROCK-SALIE STUDIOS, STORM LAKE, IOWA

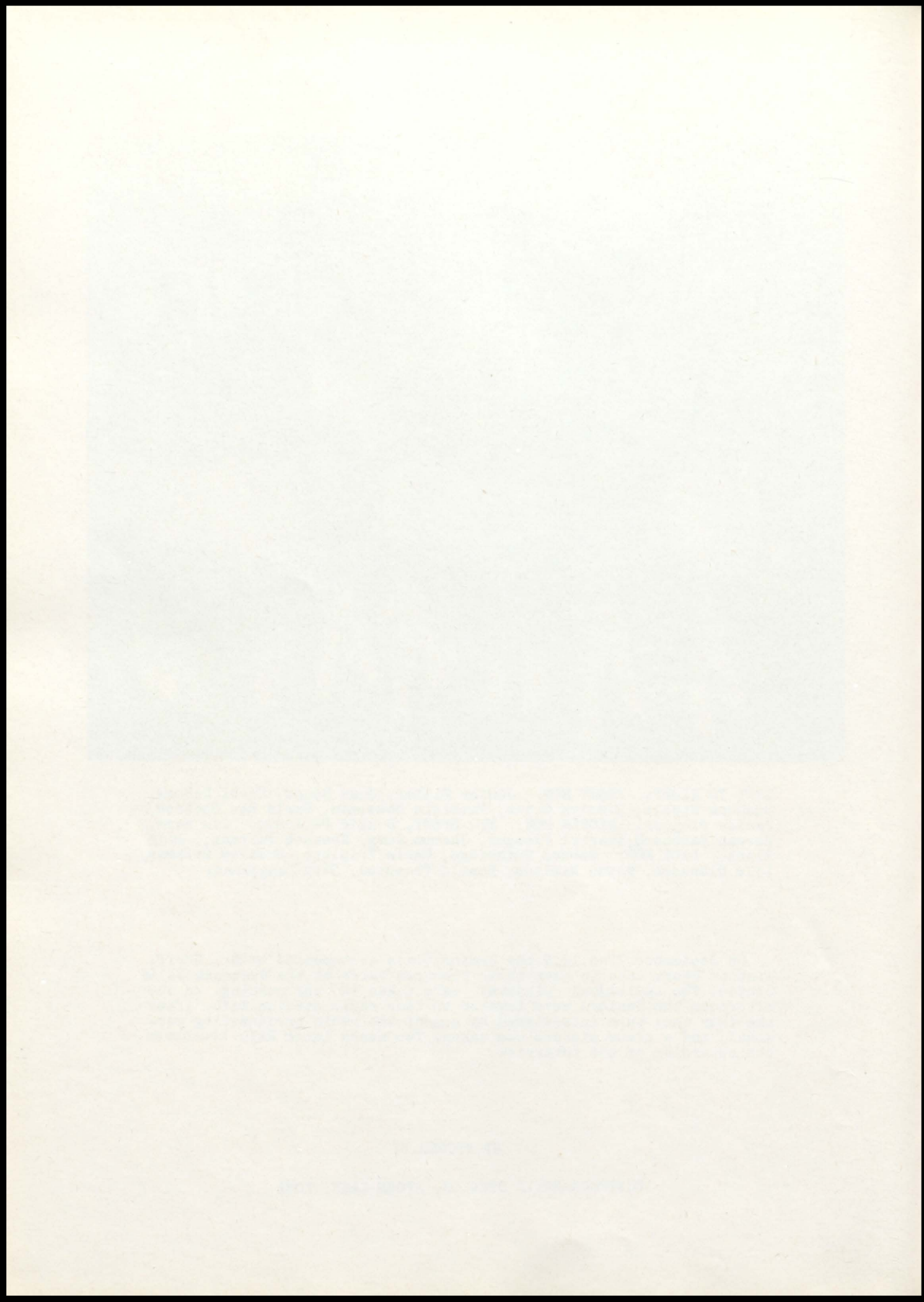



## SWEETHEART BALL

The Sweetheart Ball, sponsored by the student council, was held in the elementary gym on February 14, 1959. The theme of Valentine Day was carried out in the gym decorations and also in the lunch that was served. Dancing was enjoyed with music from stereophonic recording. Superintendent and Mrs. Heifner and Mr. and Mrs. Groff were chaperons. All who attended had a very enjoyable evening.

## JUNIOR-SENIOR BANQUET

The annual Junior-Senior Banquet was held April 26, 1958, in the old school gym. The theme chosen by the Juniors was Rendezvous of the Stars. The gym was decorated to represent a heavenly garden, with a stairway to the stars featured on the east wall. For the dance Eddie Miller's band played, and fun was had by all.

### PROGRAMME

#### Toastmaster

S tar Studded Salute  
T winkle-Twinkle Little Star  
A Night to Remember  
R endezevous Gossip  
\* Piano Medley  
D eliver Explorer IV  
U niverse Theme

S tairway to the Stars  
T unes in the Moonlight

Merle Triplett  
Susanne Steele  
Jim Ahrens  
Diane Lohff  
Sharon Sump  
Sherryl Ploeger  
Mr. Hoyne  
Brad Orthmann  
Ray Hudson  
Jim DeBoom  
Tim Gilbert  
Mr. Kinkead  
Mr. Darrington



SPONSORED BY

KEN'S FEED AND PRODUCE

SCHIMMER'S PLUMBING AND HEATING





# SCRAPS

# AND

# SNAPS



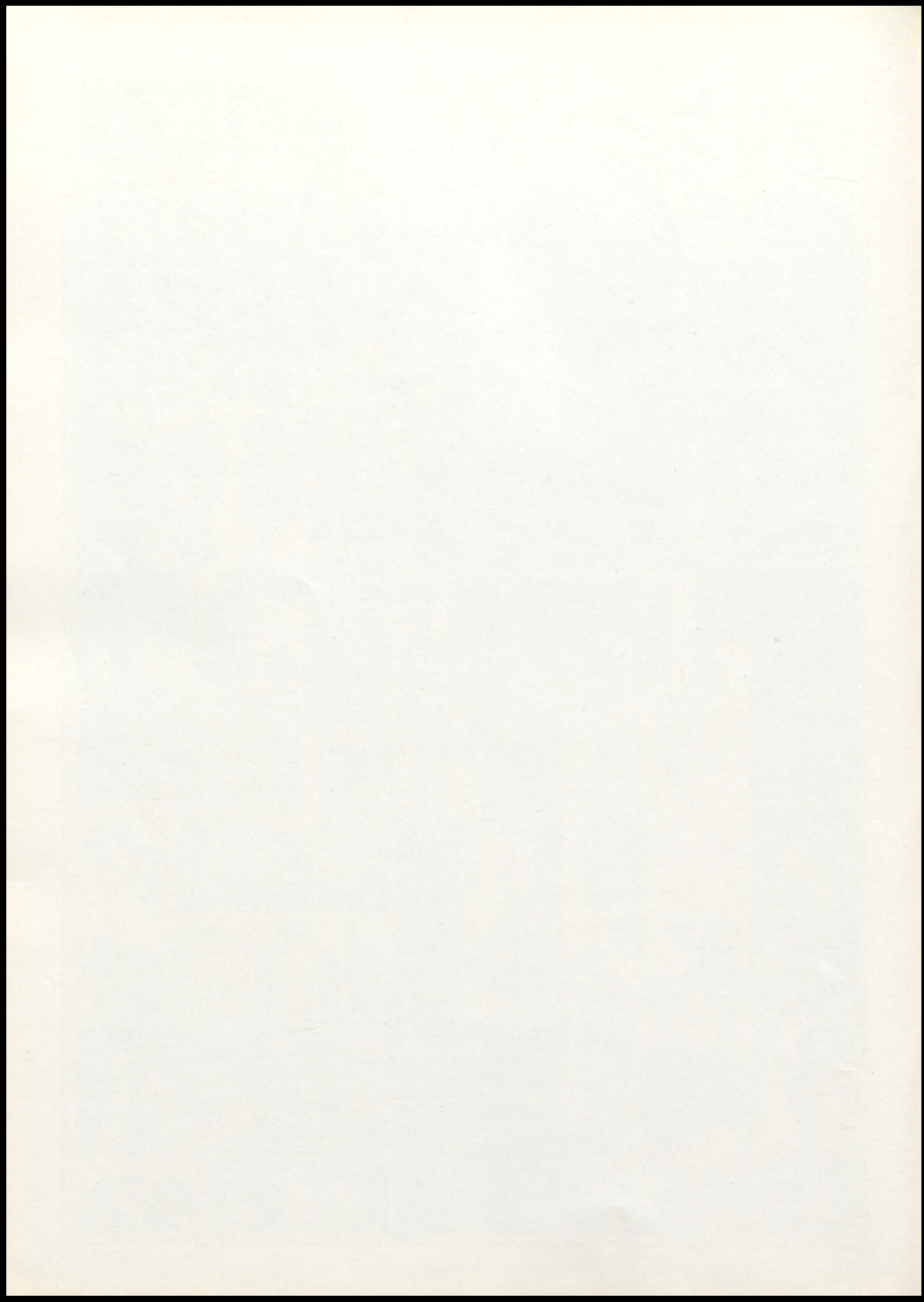





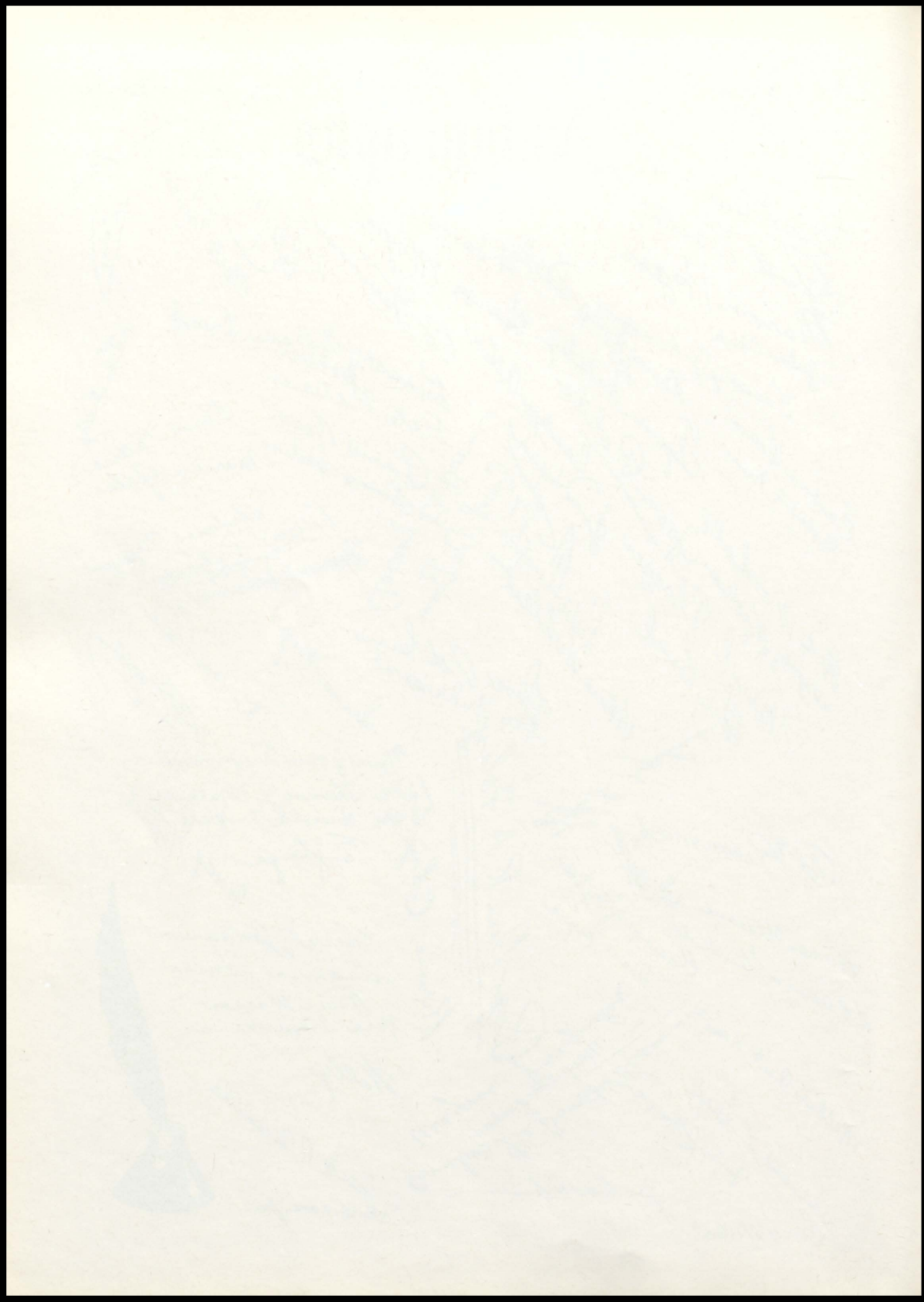



## ANNUAL STAFF



LEFT TO RIGHT: SEATED: Norma Geuther--Assistant Business Manager, Gary Bintz--Business Manager, Sue Steele--Editor, Rita Bandholz--Assistant Editor, Mrs. West--Adviser. STANDING: Darla Rae Gottsch, Carolyn Otten--Music Editors, Ken Fuhman--Sports Editor, Herman Rahbusch--Advertising Manager, Gary Junghohan--Sports Editors, Sherryl Ploeger--Layout Mat Supervisor, Patty Steuermann--Social Editor. ABSENT: Sharon Sump--Social Editor, Janice Plopper--Art Editor.

We the Annual Staff of 1959 sincerely hope that in future years this issue of the DUKE will be cherished mementos of happy years at Sutherland High School; a reminder of classmates and of the wonderful hours outside the classroom.



Carol DeBoom--Typist



Working Hard???



SPONSORED BY

DRS. JONES AND WEAVER







The doors are closed behind us and we are stepping out confidently to face an uncertain future. But in whatever degree of success or failure we may find ourselves in years to come, if a glance through these pages will lighten our labors--if only for a moment--we deem our Yearbook work worthwhile.

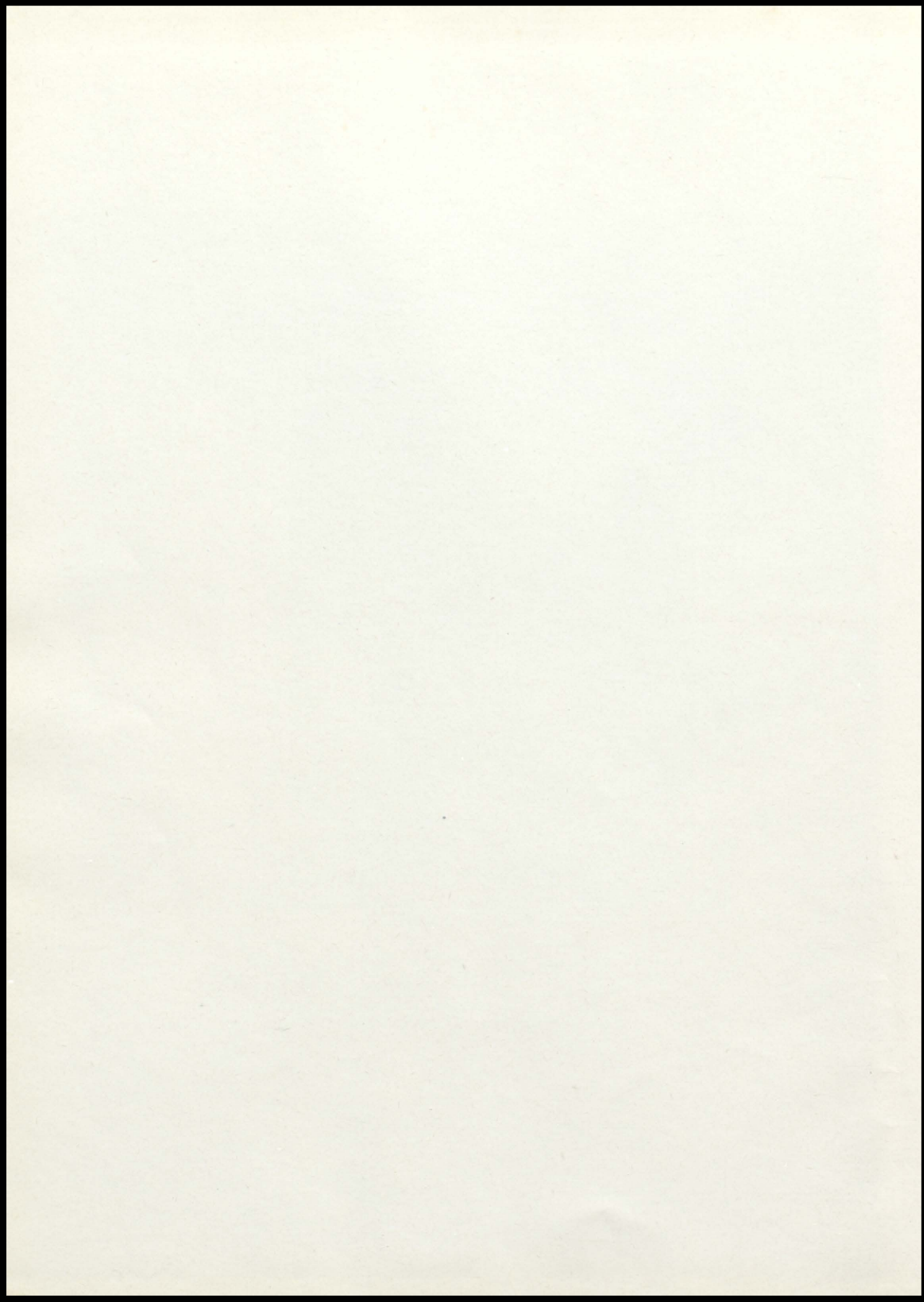





**INTER-COLLEGIATE PRESS**

Publishers · Cover Manufacturers · Book Binders

FACTORY · HOME OFFICE

**Kansas City**

PRINTED IN U. S. A.

---









