



S H S



1960

THE DUKE

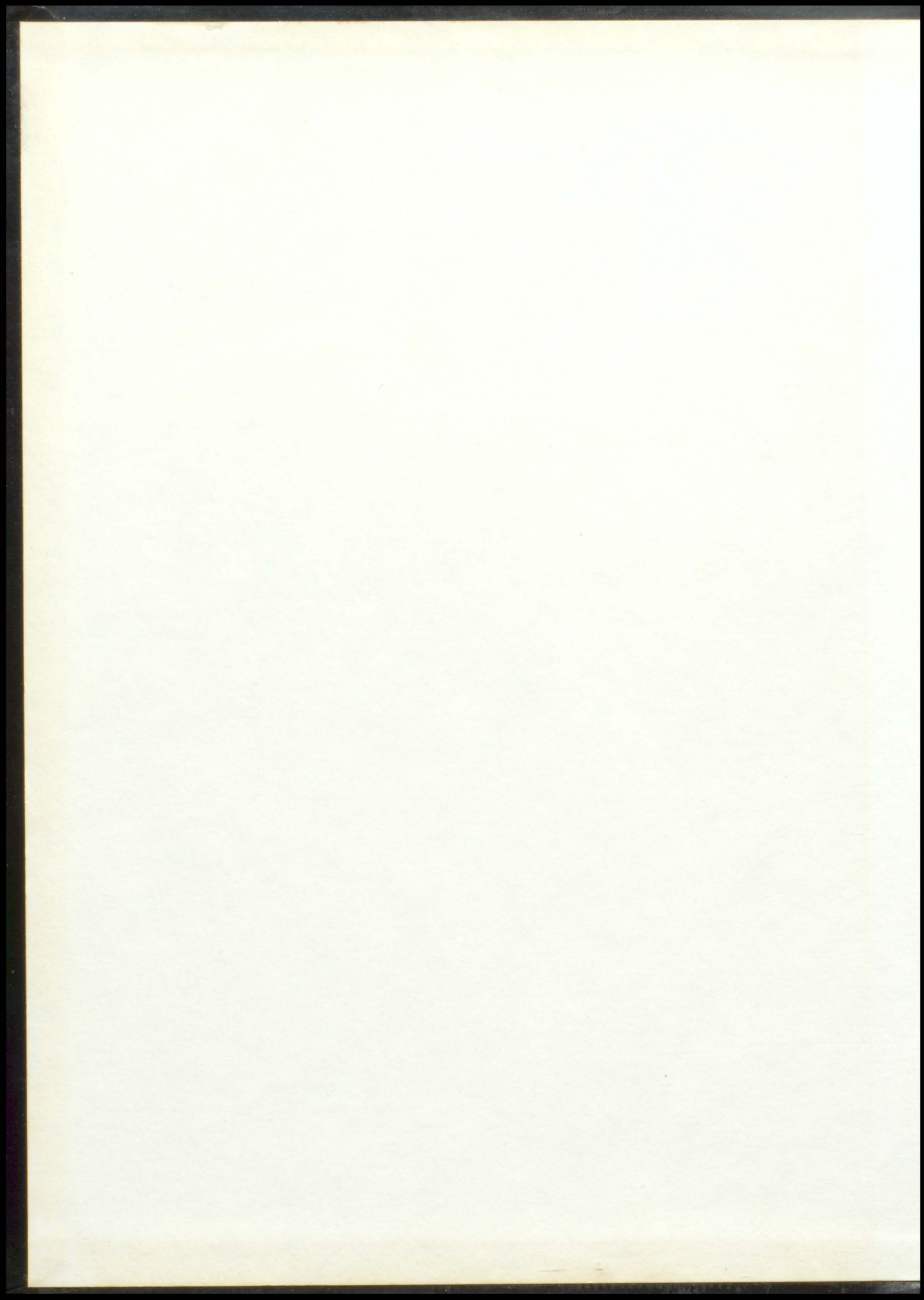

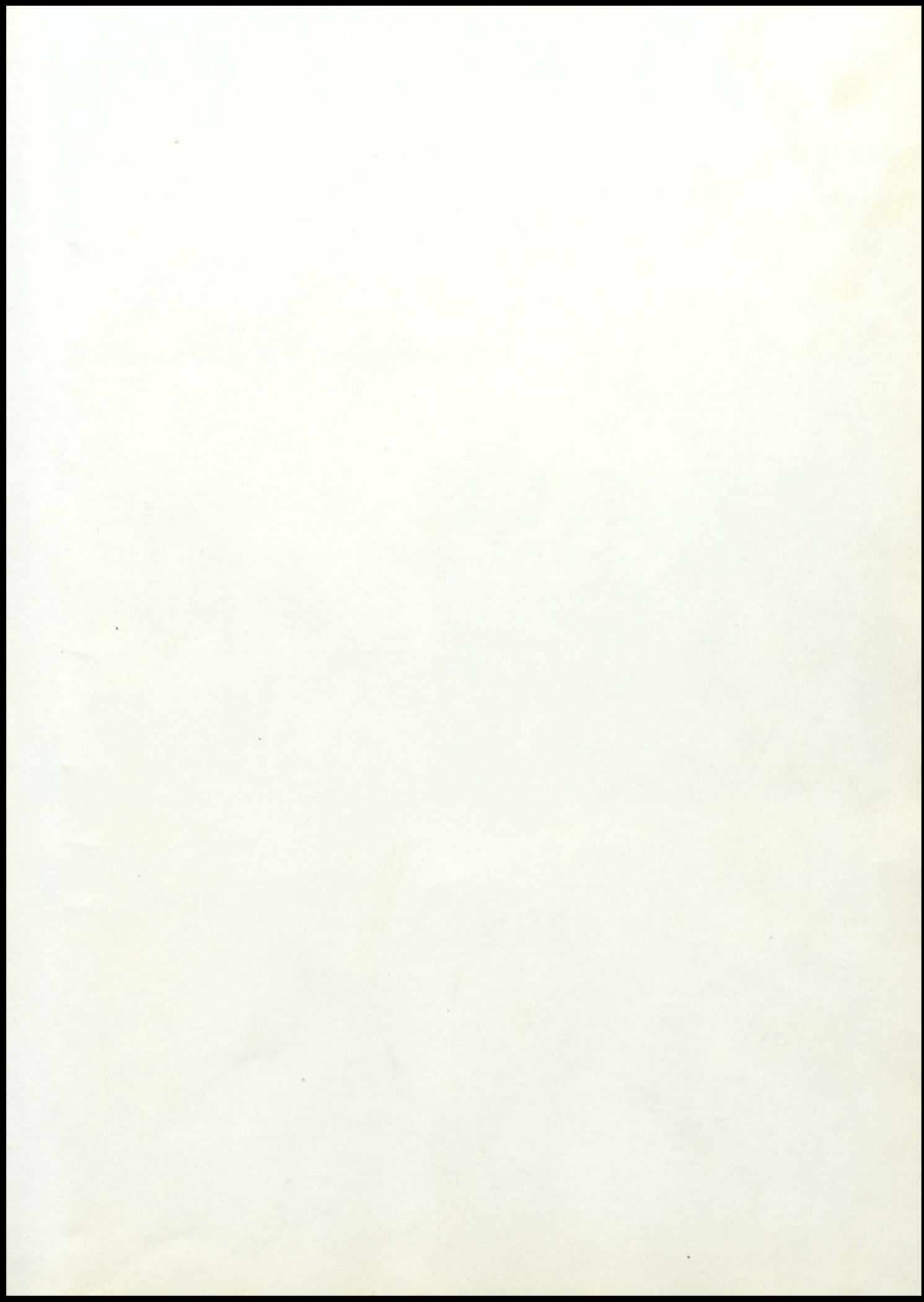

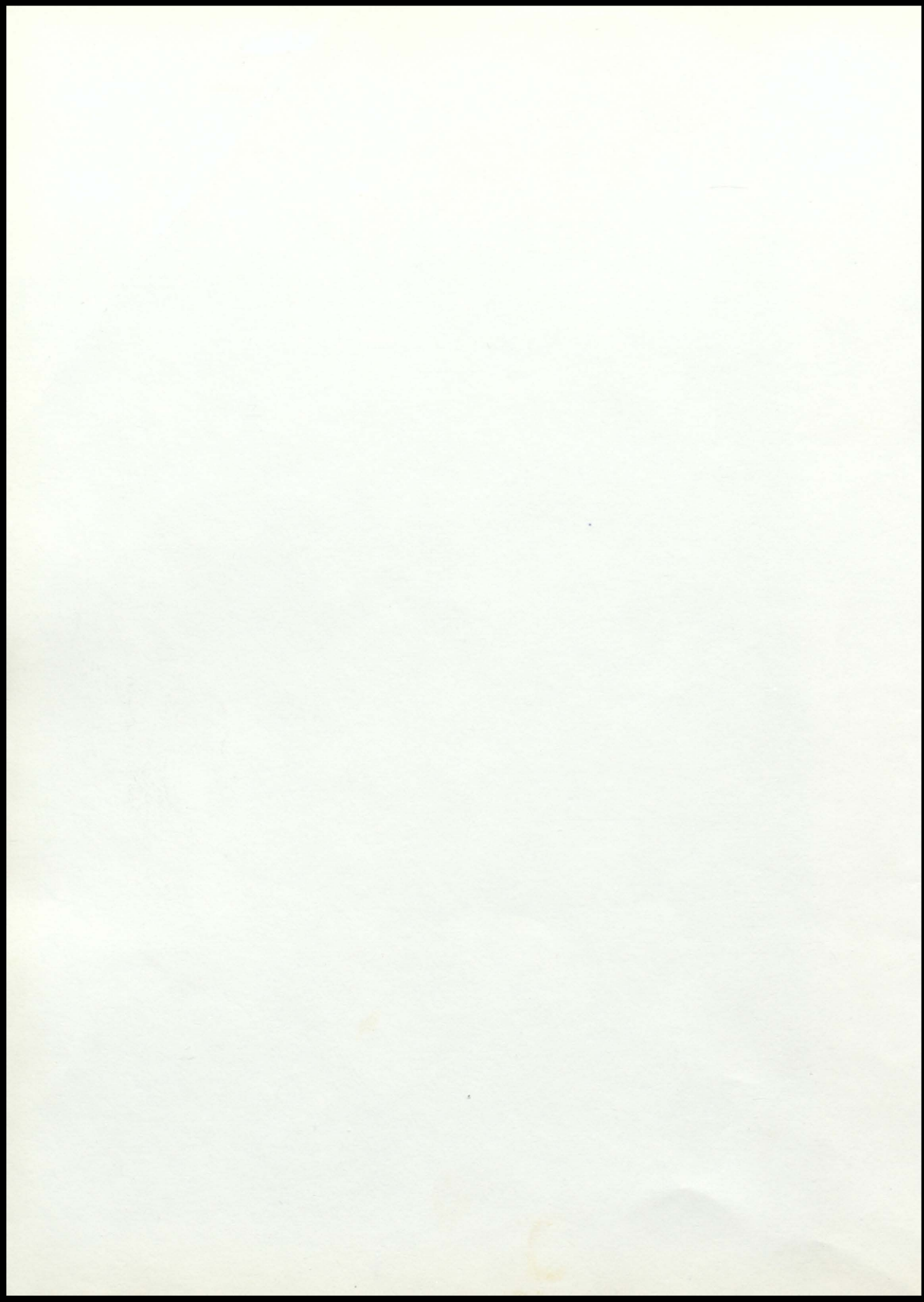

# THE DUKE



1960



## FOREWORD

The purposes of this yearbook are to record the memorable events of our school year; to remind us of our class companions and teachers, and to help us recall the fun of the past year.

We, the staff, hope this edition of the Duke fulfills these conditions.

# ADMINISTRATION

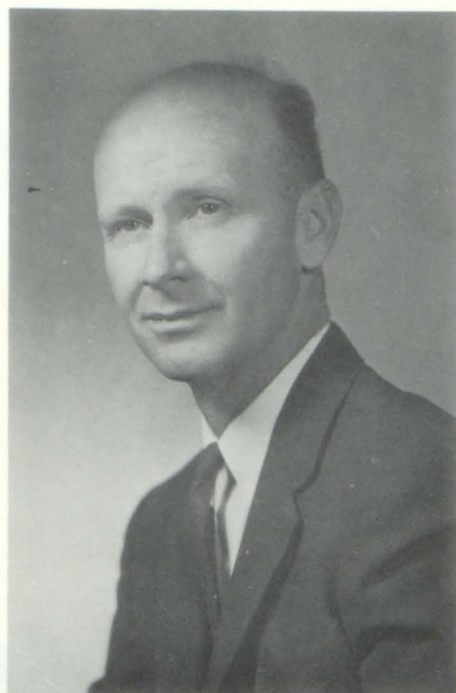

Superintendent Russell Castor

## Secretaries



Beverly Jebson



Harriet Johansen

SPONSORED BY

Larrabee Farmer's Co-op Elevator

Slagle Lumber Co.  
Keith Jennings, Mgr.

# Board of Education



LEFT TO RIGHT: M. Hill, T. Costa, A. Tjossem, V. Flinders - Pres., I. Struve, Supt. Castor, H. Hohannsen - Sec. Absent: M. Farquhar-Tres.

# County Board



# Class Officers

SENIORS	JUNIORS	SOPHOMORES	FRESHMEN
PRES. D. Fogelman	J. Struve	D. Magnussen	L. Brookfield
V. P. R. Bandholz	D. Jebsen	S. Stinert	S. Nicholson
SEC. S. Fuhrman	J. Ebert	R. Wittrock	S. Gulliford
TREAS. T. Gilbert	D. Sierk	D. Nelson	W. Fuhrman

Chas. Anderson  
Corn Shelling & Trucking

SPONSORED BY

Herbert Schroer  
General Trucking

# HIGH SCHOOL



High School Principal  
Keith Culbertson

Typing  
Shorthand



Keith Lunde

Vocal Music



Kenneth Hoyne

Instrumental Music  
Advanced Algebra  
Algebra I



Lois Mosley

English  
Speech



# FACULTY



Ken Weber

Coach  
World History  
Bookkeeping  
Economics



Jim Gockel

Industrial Arts  
Geometry  
Trig

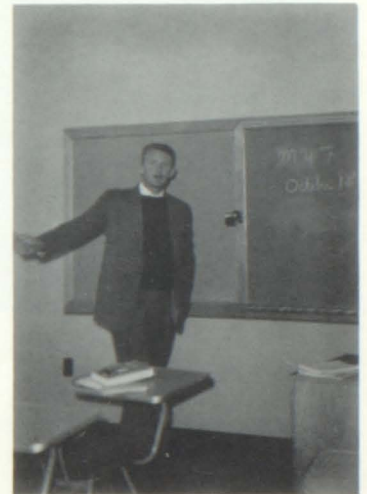

Julian Erickson

Coach  
Biology  
Government



Joan Tuynman

Home Economics  
Chemistry  
Physics

## SPONSORED BY

Sutherland Motor Company  
Verlin Gellhaus

H & J Service  
Calumet

## JANITORS

Burdette Selk  
Bob Olson

## COOKS

M. Braun  
B. Martin  
M. Darr

## BUS DRIVERS

J. Hill  
O. Hulser  
B. Selk  
D. Schimmer  
A. Rongstad  
H. Kaiser  
C. Moding

# SENIOR CLASS



## HIGH SCHOOL COMMENCEMENT

High School Auditorium  
 Wednesday, May 18, 1960  
 8:00 P.M.

Processional - "Victory March"..... Concert Band  
 Invocation..... Reverend Warren Bintz  
 Selections..... Madrigal Group  
 Salutatory Address ..... Rita Bandholz  
 Valedictory Address.....Marjorie Hillmer  
 Selection - "Andante from Symphony No. 6" ..... Concert Band  
 Awards ..... Faculty  
 Presentation of Speaker..... Superintendent Castor  
 Commencement Address - "The Forward Look".. Dr. Glen Driscoll  
 Selection - "I B A March".....Concert Band  
 Awarding of Diplomas ..... Mr. Vernon Flinders  
 Senior Class Hymn ..... Senior Class  
 Benediction ..... Reverend Warren Bintz  
 Music - "Auld Lang Syne ..... Concert Band  
 Congratulatory ..... Music by Concert Band  
 FLOWERS: Courtesy of Mr. and Mrs. V.S. Flinders

## SPECIAL AWARDS

County Bar Association Citizenship Award...Shirley Fuhrman  
 Faculty Citizenship Award.....Hadley Castor  
 Underclassman Citizenship Award ..... Judy Struve  
 Outstanding Senior Vocal Music Award.....Dorothy Powell  
 Outstanding Senior Instrumental Music Award..Marj Hillmer  
 Outstanding Senior Instrumental Music Award..Tim Gilbert  
 Outstanding Senior Vocal Music Award..... Jerry Jalas  
 Outstanding Underclassman Music Award..... Judy Struve  
 Outstanding Senior Athletic Award..... Hadley Castor  
 Outstanding Underclassman Athletic Award.... Bob Schultz

# OF 1960



## BACCALAUREATE SERVICES

High School Auditorium  
 Sunday, May 15, 1960  
 8:00 P.M.

Prelude - "Be Thou Not Still"..... Mixed Chorus  
 Processional - "Battle Hymn of the Republic"... Mixed Chorus  
 Invocation ..... Reverend Father Dean Walker  
 Selection - "To Thee We Sing" ..... Mixed Chorus  
 Scripture Reading..... Reverend Father Dean Walker  
 Hymn - "Holy, Holy, Holy"..... Congregation  
 Prayer  
 Response ..... Mixed Chorus  
 Baccalaureate Sermon..... Reverend Father Dean Walker  
 Selection - "Cherubim Song No. 7"..... Mixed Chorus  
 Benediction ..... Reverend Father Dean Walker  
 Recessional - "Onward Christian Soldiers"..... Mixed Chorus

CLASS MOTTO  
 Let Us Go On Unto Perfection

CLASS HYMN  
 Wherever He Leads, I'll Go

CLASS COLORS  
 Orange, Black, and White

CLASS FLOWER  
 Orange Rose

Reunion of the Class of 1910



SPONSORED BY

Buntrock- Salie Studio  
 Storm Lake

Ken's Feed & Produce  
 Ken Maurer



RITA BANDHOLZ

Tops in this, tops in that, she will never leave you flat.

Concert Band 1,2,3,4; Marching Band 1,2,3,4; Pep Band 1,2,3; Mixed Clarinet Quartet 1,2,3,4; Clarinet Solo 1,2,3,4; Woodwind Trio 3,4; Northwest Iowa Band 3 4; Girls Glee Club 1, 2, 3, 4; Mixed Chorus 3,4; Drill Squad 3; Piano Solo 1; Annual Staff 3,4; Paper Staff 2,4; Speech 2,3,4; Pep Club 1,2; Cheerleader 4; Operetta 4; Class Officer 4; Class Play 3, 4; Homecoming Queen 4.

JOHN CLICK

If study were the only cause of death, I'd live forever.

Student Manager 1,2; Class Play 4; Annual Staff 4.

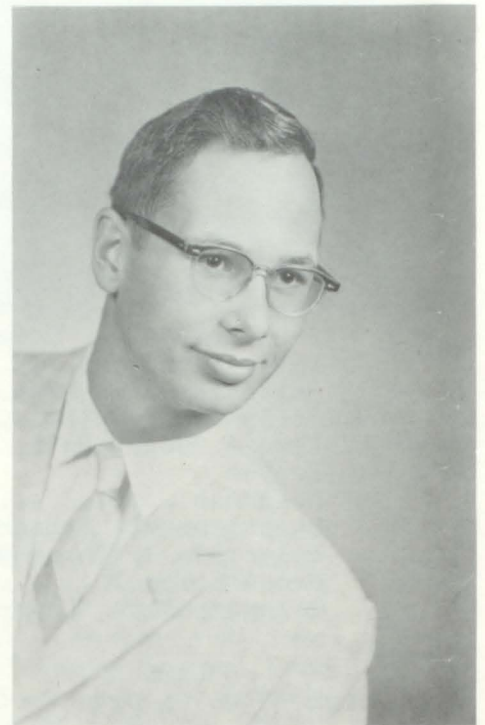

HADLEY CASTOR

A leader of men, a follower of women.

Football 2,3,4; Track 1,2,3,4; Basketball 1,2,3,4; Baseball 1,2,3,4; Concert Band 1,2,3,4; Marching Band 1,2,3,4; Pep Band 1,2,3,4; Northwest Iowa Band 4; Brass Sextet 4; Trombone Quartet 4; Trombone Solo 1,2; Boys Glee Club 1,2,3,4; Mixed Chorus 1,2,3,4; Madrigal 1, 2, 3,4; Mixed Octet 1,2,3; Boys Eight 2,3; Vocal Solo 1,2,3,4; Boys Quartet 1,2; All-State Chorus 4; Operetta 1,2,3,4; Speech 3, 4; Class Play 1,3,4; Annual Staff 4; Paper Staff 1,2,3,4; Class Officer 1,3; Homecoming Attendant 4.



SHIRLEY FUHRMAN

A pretty girl whose cares are none.....  
Shirley is liked by everyone.

Mixed Chorus 1,3,4; Glee Club  
1,2,3,4; Marching Band 1,2,3,4  
Cheerleader 3,4; Paper Editor  
4; Homecoming Attendant 4;  
Class Play 3,4; Annual Staff 4  
Accompanist 3,4; Pep Club 1,2;  
Class Officer 4; Paper Staff 3  
Operetta 4.



DENNIS FOGELMAN

Laugh and I will laugh with you. Study  
and you will study alone.

Football 1,2,3,4; Track 1, 3;  
Debate 4; Speech 3; Mixed  
Chorus 1,2; Boys Glee Club 1,2  
Class Officer 4; Student Council 3;  
Class Play 3, 4; Annual  
Staff 4; Paper Staff 3,4. Home-  
coming Attendant 4.

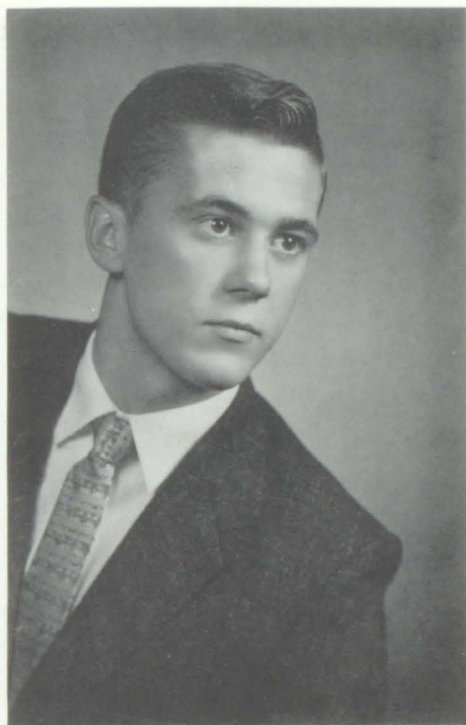

CHARLES COOPER

There are many lovely women, but no per-  
fect ones.

Football 1,3,4; Boys Glee Club  
1,2,3,4; Mixed Chorus 2,3,4;  
Mixed Octette 3, 4; Vocal Solo  
3; Annual Staff 4; Class Offi-  
cer 1; Paper Staff 1,4; Speech  
3,4; Class Play 4; Homecoming  
Attendant 4.

SPONSORED BY

Olhausen Service Station  
Evertt & Bob Olhausen  
Phone 53

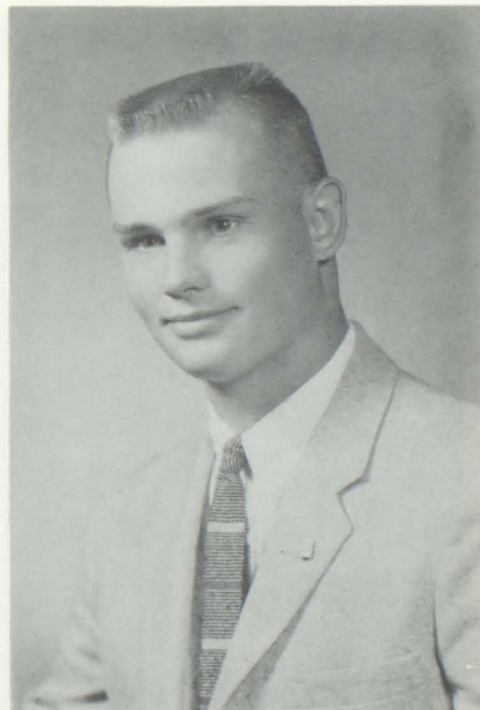



NORMA GEUTHER

Looks like an angel, acts like an angel, but you never can tell what an angel will do.

Concert Band 1,2,3,4; Marching Band 1,2,3,4; Mixed Clarinet Quartet 1,2,3,4; Glee Club 1,2,3,4; Mixed Chorus 1,2,3,4; Sextette 2,4; Pep Club 1,2; Clarinet Solo 2,3; Cheerleader 3,4 Annual Staff 3, 4; Class play 3,4; Pep Band 2; Quartet 2; Class Officer 1; Student Council 1; Woodwind Quintet 4. Operetta 4; Homecoming Attendant 4.

TIM GILBERT

A one girl man he'll always be, but just in case we'll wait and see.

Mixed Chorus 1, 2, 3, 4; Boys Glee 1,2,3,4; Concert Band 1,2,3, 4; Marching Band 1,2,3,4; Pep Band 1,2,3,4; Madrigal 1,2,3,4; Vocal Solo 1,2,3; Class Officer 3, 4; Class Play 3, 4; Piano Solo 2; Mixed Octette 3; Operetta 4; Swing Band 1; Brass Quintette 1; Brass Sextette 4; Northwest Iowa Band 4; Annual Staff 4; Mixed Chorus Officer 4



GARY GOULD

Lead me not into temptation; but show me the way.

Baseball 1,2,3; Basketball 1,2,3; Mixed Chorus 1,2,3; Annual Staff 2, 3, 4; Class Play 3,4.



SPONSORED BY

Sutherland Lockers  
Home Curing and Smoking of Meats.  
Phone Black 82

MARJORIE HILLMER

Whatever is worth doing at all, is worth doing well.

Marching Band 1,2,3,4; Concert Band 1,2,3,4; Pep Band 2,3,4; Girls Glee 1, 2, 3, 4; Mixed Chorus 1,2,3,4; Pep Club 1,2; Class Officer 2; Accompanist 2,3,4; Flute Trio 2,3,4; Flute Solo 1,2,3,4; Woodwind Trio 1, 3,4; Class Play 3, 4; Paper Staff 4; Woodwind Quintet 4; Annual Staff 4; Northwest Iowa Band 3,4; Operetta 4.



MARVIN HAGEN

Life is short.....and so am I.

Paper Staff 3,4; Annual Staff 4; Class Play 4; Boys Glee Club 1.



JERRY JALAS

High school days have their delights, but they can't compare with high school nights.

Football 1,2,3,4; Baseball 1, 2; Basketball 3; Class Officer 3; Mixed Chorus 1,2,3,4; Boys' Glee 1,2,3,4; Madrigal 1,2,4; All-state Chorus 1, 4; Vocal Solo 1,2,3,4; Boys Quartet 1; Mixed Quartet 1,4; Paper Staff 1,2,4; Annual Staff 4; Class Play 4; Homecoming Attendant Speech 4; Operetta 4.

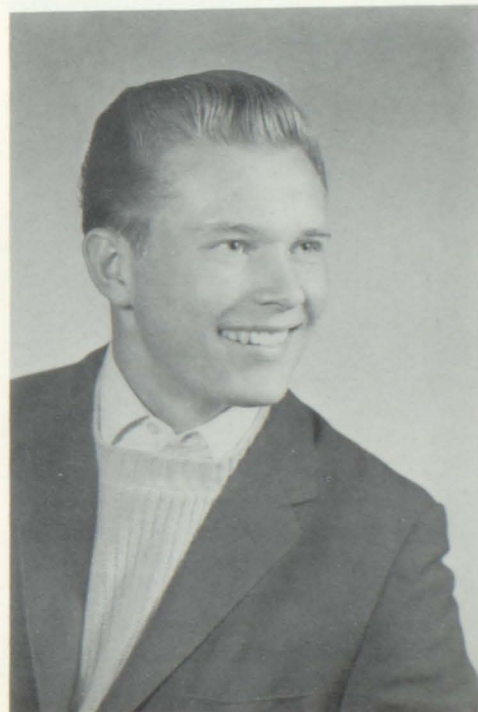



VERNA LAURSEN

Her heart is like a moon.....there's a man in it.

Homecoming Attendant 4; Annual Staff 4; Paper Staff 4; Class Play 4.

RODNEY JOHANNSEN

Doesn't talk much but he thinks a lot.

Basketball 3, 4; Baseball 4;  
Class Play 4; Annual Staff 4.

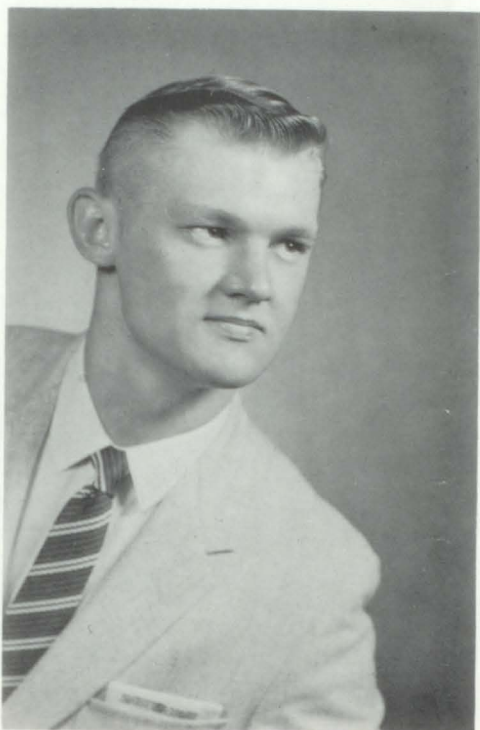

DELOY LANGE

Never a devil, but far from a saint.

Football 1; Speech 4; Boys Glee 1,2,3,4; Mixed Chorus 1,2 3,4; Quartets 2,4; Operetta 4  
Class Play 4; Annual Staff 4.

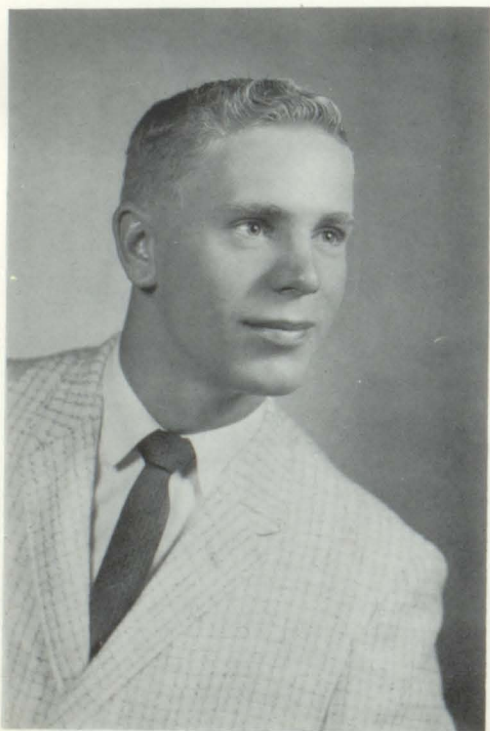



DOROTHY POWELL

Her energy is like time....it never runs out.

Concert Band 1,2,3,4; Marching Band 1,2,3,4; Mixed Chorus 1,2,3,4; Girls Glee 1,2,3,4; Vocal Solo 2,3,4; Pep Club 1,2; Drill Squad 2,3; Pep Band 3,4; Madrigal 3,4; Class Play 3,4; Accompanist 3; Brass Choir 3; Operetta 4; Homecoming Attendant 4; Annual Staff 4; Paper Staff 4; Girls Sextette 4; Brass Sextette 4; Speech 2,3,4



DELBERT SCHUEDER

You don't have to hang from a tree to be a nut.

Basketball 1, 2, 3, 4; Annual Staff 4; Class Play 4.

RICHARD SCHWEITZER

If I were mayor of the town, I'd sell the school house or burn it down.

Boys Glee Club 3, 4; Vocal Solo 4; Mixed Chorus 4; Operetta 4; Boys Octette 4; Class Play 4; Annual Staff 4; Gymnastics 2,3.

SPONSORED BY  
Rog & Bob's IGA Market  
Home of Low Prices  
Phone 70





JUDITH SAIENGA

A little nonsense now and then is relished  
by the wisest men.

Girls Glee Club 1,2,4; Concert  
Band 1,2,3,4; Marching Band 1,  
2,3,4; Mixed Chorus 1, 2;  
Clarinet Quartet 3,4; Pep Club  
1,2; Pep Band 4; Drill Squad 3  
Paper Staff 4; Annual Staff 4;  
Class Play 3,4; Speech 2.

LEROY STEFFENS

Blessed is the man who invented sleep.

Football 1,2,3,4; Track 1,2;  
Mixed Chorus 4; Boys Glee  
Club 4; Speech 4; Class Offi-  
cer 1; Annual Staff 4.



LESTER STEELE

To worry little and study less is my  
idea of happiness.

Football 1,2,3,4; Track 1,2;  
Boys Glee Club 1,2,3,4; Mixed  
Chorus 1,2,3,4; Speech 2,3,4;  
Class Play 3,4; Debate 4; Vocal  
Solo 3; Madrigal 3; Double Mixed  
Quartet 4; Paper Staff 4; An-  
nual Staff 4.



SPONSORED BY

Sutherland Security State Bank

MEMBER F D I C

Phone 16

KAROLYN STEUCK

She won't live long....single, that is.

Mixed Chorus 1,2,3,4; Girls  
Glee Club 1,2,3,4; Paper Staff  
4; Annual Staff 4; Class Play  
4; Pep Club 1, 2; Operetta 4.



STEVEN WOOLSTON

He is of a calm and happy nature.

Football 1,2,3,4; Basketball  
1,2,3,4; Track 1; Boys Glee  
Club 1,2,3,4; Mixed Chorus 1,  
2,3,4; Vocal Solo 1, 2, 3, 4;  
Madrigal 1,2,3; Boys Quartet  
3,4; Mixed Octette 2, 3;  
Concert Band 1,2,3,4; Marching  
Band 1,4; Pep Band 4; Brass  
Sextet 4; Trumpet Trio 3, 4;  
Class Plays 3, 4; Speech 3, 4;  
Operetta 4; Class Officer 1,2,  
3; Student Council 2,3; Annual  
Staff 4; Homecoming King 4;  
Brass Choir 3.

SPONSORED BY

A & M Laundry  
Spencer, Iowa





Rodney



Delbert

PICTURES  
ABSENT

LeRoy S.  
John C.  
Dick S.

# SENIOR

We are almost prepared to begin a twelve-year journey in the space ship, Sutherland Community School, which requires a one year training class.

In 1947 the class which was instructed by Miss Wilson had an enrollment of twenty-two members. Nine of them--Rita Bandholz, Dennis Fogelman, Shirley Fuhrman, Norma Geuther, Tim Gilbert, Marjorie Hillmer, Jerry Jalas, Dorothy Powell, and Carolyn Steuck--were selected to complete the entire trip. The other members--Warren Elbers, Sheryl Greene, Jerry Greise, Sandra Ginger, Darlene Litka, Darrell Litka, Gary Pekelder, Claryce Ray, David Rein, Bill Schutt, Janet Steffen, Diane Thiessen, and Linda Youde--were to stop at various places along the way. The class gained a new member when Steve Woolston was transferred from Peterson.



Judy

The space ship was launched from Planet I under the direction of Miss Reimers with the aid of Charles Cooper, who had now joined the crew. Eleanor Blom and Terry Tanhoff accompanied us for the first year to help with any special difficulties which might be encountered. Gary Pekelder and Claryce Ray were transferred to another space ship.

When we arrived at Planet II, Sandra Ginger and Bill Schutt were instructed to direct the operations of the space station at this location. We needed more members in the crew, so Harry Bradstreet, Stephen Gentry, and Delbert Schueder were appointed by Miss Stinogel.



Dorothy

Warren Elbers, Jerry Griese, Janet Steffen, and Linda Youde stayed to man the space station on Planet III. Deloy Lange, who did not care to live on Planet III, offered to assist Miss Schneider and our crew.

Upon the arrival at Planet IV, Robert Zoet became the Director of Communications. Miss Johnson and he instructed Harry Bradstreet, Sheryl Greene, Darrell Litka, David Rein, and Diane Thiessen to establish a communications station at a man-made



Charles



Steve



Lester



Jerry



Norma

# HISTORY



Rita



Dennis

asteroid. Here we received our new cook, Kay Hanlan, who stayed with us until our next stop.

Miss Lynch requested that Joan Youngers should become our cook when Kay Hanlan left. Sheldon Hughes and Harry Bradstreet came aboard for a short time to repair our ship at Planet V.

Our crew was becoming rather small; therefore, Miss Challand enlisted the aid of John Beaman, Virgean Gano, Rose Lyman, Kenneth Meyer, Robert Meyer, and Lester Steele on Planet VI.

It would now be a span of two years before we reached the next planet. As Mr. Sutter decided that more help was needed on this extensive journey, David Bruns, Marvin Hagen, Helen Hallbauer, Glen Kramme, John Kramme, and Randy Rohwer helped to man our ship. Rose Lyman and Stephen Gentry did not desire to take this two year trip and joined another crew. After one year, David Bruns, Virgean Gano, Glen Kramme, John Kramme, Joan Youngers, and Robert Zoet decided to leave us. Another ship took them to their destinations.

We arrived at the Planet High and were initiated into a four-year program of advanced training. John Beaman, and Randy Rohwer, decided to take another program. Three new members--John Click, Rodney Johannsen, and Judy Salenga--were transferred to us. Everyone continued through the second year; but in the third year, Robert and Kenneth Meyer left for the Planet Everly. We were badly in need of some specialists; then Freda Brown, Verna Laursen, Leroy Steffens, Richard Schweitzer, and Carroll Wall came to our rescue. In the fourth year, two special aviationists, Hadley Castor and Gary Gould, were added to our crew. Four members--Freda Brown, Helen Hallbauer, Darlene Litka, and Carroll Wall were transferred to other programs.

In this year of nineteen hundred and sixty, we, a crew of twenty-three were graduated from this training program in order to continue toward new horizons.



Kary



Tim



Verna



Shirley



Marvin



Marjorie



Hadley



Deloy



Gary

# 1960 THE SENIOR

Know all men by these presents, and to all whom these presents may concern be it known that we, the Senior Class of 1960 of Sutherland High School in the city of Sutherland and the state of Iowa, being of sound mind and realizing that this is the last meeting of our class, do make and declare this our last will and testament.

ITEM I:

We, the Senior Class of 1960, do will and bequeath our good times on Skip Day to you, the Juniors.

ITEM II:

We, the Senior Class of 1960, do will and bequeath our ability to stay out of mischief to you, the Sophomores.

ITEM III:

We, the Senior Class of 1960, do will and bequeath our ability to get along with the teachers to you, the Freshmen.

ITEM IV:

I, Rita Bandholz, do will and bequeath the Homecoming crown to any Junior girl. It is an honor which I wish all of you could experience.

ITEM V:

I, Hadley Castor, do will and bequeath my height to you, David Pullman, so you can really go in basketball and track.

ITEM VI:

I, John Click, do will and bequeath my big feet to you, Francis Hedinger. It's always nice to have a good understanding, Francis.

ITEM VII:

I, Charles Cooper, do will and bequeath my ability to stay out of school for long periods of time to you, Dennis Williams. It makes the faculty wonder whether or not you are a student.

ITEM VIII:

I, Dennis Lyle Fogelman, do will and bequeath my ability to skip seven days of school this spring without being caught once to you, my beloved brother, Frank. It takes a little planning, but it's worth it.

ITEM IX:

I, Shirley Fuhrman, do will and bequeath my dancing ability to you, Kenny Wilson. It is a lot more fun after you learn how.

ITEM X:

I, Norma Geuther, do will and bequeath my cheerful disposition to you, Jo Jordan. Cheer up, Jo, there's better days ahead.

ITEM XI:

I, Tim Gilbert, do will and bequeath my ability to lose weight to you, Terry Miles. A word to the "Wide" is sufficient.

ITEM XII:

I, Gary Gould, do will and bequeath my unpainted car to you, Frank Fogelman. May it not take you as long to get yours painted as it did me.

ITEM XIII:

I, Marvin Hagen, do will and bequeath my masculine build to you, Ruth Rahbusch.

SPONSORED BY

Ploeger Impl.  
John Deere Sales & Service

Hawley Allison  
Cherokee

# CLASS WILL 1960

ITEM XIV:

I, Marjorie Hillmer, do will and bequeath the gifts that have been willed to me in previous years by seniors--the ability to get into mischief, make monkey faces, and draw horrible-looking creatures--to you, Nelda Hagen. May it add lots of variety to your study halls.

ITEM XV:

I, Jerry Jalas, do will and bequeath my ability to drop "A arms" on John Leonard's head to you, Judd Huffman. Hope you have better luck than I did.

ITEM XVI:

I, Rodney Johannsen, do will and bequeath my hair style to you, Mr. Erickson, to help cover up the red blush that appears quite frequently.

ITEM XVII:

I, Deloy Lange, do will and bequeath my "Bad Boy" sign to you, Marvin Guthridge.

ITEM XVIII:

I, Verna Laursen, do will and bequeath my ability to stay out of trouble to you, the Junior boys. You stay on the good side of teachers that way!

ITEM XIX:

I, Dottie Powell, do will and bequeath my ability to get out of study halls to you, Karol Kastengren. It comes in handy for staying off the ineligibility list. If you aren't there you can't get into trouble.

ITEM XX:

I, Judy Saienga, do will and bequeath my size six feet to you, Becky Struve. With small feet you don't get as much kidding at slumber parties as you do with big ones.

ITEM XXI:

I, Delbert Schueder, do will and bequeath my Ford to you, Sidney Willey. May you have as much fun in it as I did.

ITEM XXII:

I, Dick Schweitzer, do will and bequeath my car (if you can call it a car) to you, Vernon Solko, if we ever get it to run.

ITEM XXIII:

I, Lester Steele, do will and bequeath my moody, argumentative, questionable days to you, Eleanor Blom. It's nice to know whether or not you have two sides to your personality.

ITEM XXIV:

I, LeRoy Steffens, do will and bequeath my black leather jacket to you, Keith Jungjohann. I hope you don't get into as much trouble wearing it as I did.

ITEM XXV:

I, Kary Steuck, do will and bequeath to you, Nancy Geiser, my ability to make the decision to finish school after my engagement. It will pay in the future.

ITEM XXVI:

I, Steve Woolston, do will and bequeath my Homecoming crown to some lucky Junior boy. May it bring you as much happiness as it did me.

In witness thereof, we, the Class of 1960, the testators have to this, our will written on two sheets of parchment, set our hands and seal this, one thousand nine hundred and sixty.

SWANK



"CENSORED"



That's Biology!



I got troubles!



Comin' right up!



Notice anything DIFFERENT!!!



Who, me?



Hot rodders?!??



The sharp-flats!



# \*SICKRADS\*



O-o-o-oh!



Aw, you're kidding!



Rawthar!



Hi-Ho, Everyone!



"Dreamin"



Whatcha Doin', m-m-m!



"No. 35F15"



This is the life!



To be or not to be!



Ain't we got fun!

# JUNIORS



FRONT ROW: LEFT TO RIGHT: L. Frank, E. Rongstad, S. Sump, N. Pingel, J. Jordan, B. Struve, J. Fuhrman, S. Nicholson, S. Streufert, M. Hillmer, K. Davis. SECOND ROW: Mr. Lunde, I. Maaland, D. Magnussen, D. Castor, R. Ploeger, H. Rabbusch, S. Willey, D. Williams, D. Nelson, K. Jungjohan, Mr. Hoyne. THIRD ROW: S. Steinert, M. Draper, K. King, G. Saienga, R. Wittrock, F. Hedinger, J. Negus, R. Jalas, K. Kastengren D. Pullmann.

# FRESHMEN



FRONT ROW: LEFT TO RIGHT: K. King, M. Nelson, D. Barry, A. Cooper, S. Meyer, C. Sickelka, C. Craig, M. Kosta, A. DeBoom, J. Struve, C. Gottsch, L. Miller, N. Gieser, J. Ebert. SECOND ROW: Mr. Gockel, D. Sierk, L. Steele, K. Nelson, D. Jebsen, D. Draper, L. Ewoldt, J. Huffman, M. Hines, B. Frerk, R. Virgil, J. Morris, Miss Tuynman, THIRD ROW: M. Steuerman, J. Leonard, P. Steele, F. Fogelman, K. Kummerfeld, T. Miles, M. Guthridge, D. Einerwold, L. Rohde, B. Jalas, G. Lange. ABSENT: Mary Metz.

## SOPHOMORES



FRONT ROW: LEFT TO RIGHT: P. Wadsley, B. Schreiner, L. Jalas, K. Fear, B. Jalas, E. Heckert, S. Laursen, S. Frank, C. Pingel, N. Hagen, SECOND ROW: Mr. Weber, S. Baumgarten, L. Brookfield, L. Johannsen, V. Solko, K. Wilson, M. Virgil, R. Johann, Mr. Erickson. THIRD ROW: S. Gulliford, D. Maaland, J. Kastengren, W. Fuhrman, S. Nicholson, D. Kummerfeld, D. Jalas, M. Harris.

SPONSORED BY

Fred Blom  
Portable Feed Grinding

Baumgarten Funeral Home  
Ambulance Service

# HOMECOMING

The Homecoming festivities at S.H.S. officially opened Thursday evening, October 9, when a dreary night was set aglow by a huge bonfire. The entire town suddenly became alive with activity as everyone gathered downtown to join in the cheers and activities. The football boys, riding in the fire truck, then led the Snakedance to the school parking lot for a roaring bonfire and pep rally. The cheerleaders and pep band helped stir up enthusiasm. The night's activities were climaxed when the 27 "fighting Tigers" dumped the Paullina dummy in the blazing bonfire as they portrayed the traditional murder scene.

Friday afternoon at 1:00 the entire school and many other boosters turned out in full force for the pep rally. The program featured a skit honoring the Tigers, their Coach, and an Alumni representative, Joe Sweeney. Also predicting a victory in their pep talks were Superintendent Castor, Coach Weber, Mrs. James Powell, and Chuck Cooper. The pep band again played several numbers and the cheerleaders led everyone in cheers for victory.

Several hundred persons lined the streets to await the parade at 2:00. Leading the parade was the marching band, the queen candidates, and the Tigers in the fire trucks. Following were the floats which were built around the theme "Book Titles." They all looked very nice, showing the careful planning and hard work of everyone.



BONFIRE ROOTERS



THE "BONFIRE"



MARCHING BAND



CANDIDATES



THE PARADE



OUR HEROES

# ACTIVITIES

FIRST PLACE  
JUNIORS



SECOND PLACE  
SENIORS

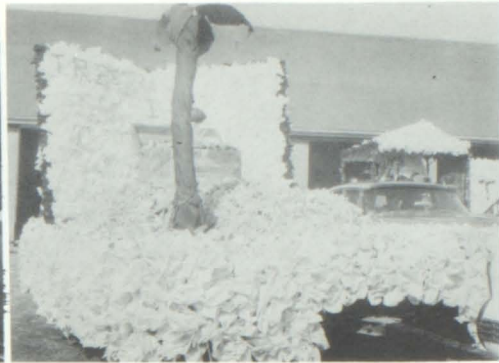

THIRD PLACE  
JUNIOR HIGH  
SOPHOMORES



FRESHMEN

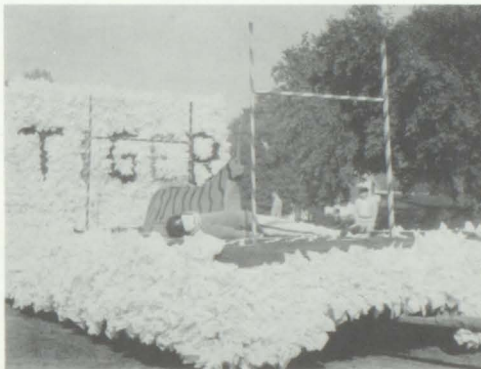

COMMERCIAL CLUB



The parade of the floats and announcement of the royalty at the football game was not until half-time this year. Leading the parade again was the marching band. The ratings of the floats, as shown above, were announced as they circled the field. Climaxing the half-time activities was the announcement of the King and Queen and the coronation ceremonies.

The most important part of Homecoming was the football game between the Sutherland Tigers and Paullina. However, the Tigers were unable to over-power the Panthers and met defeat 20-0.

But even defeat could not dampen the Homecoming spirits for following the game everyone had a very good time dancing to the music of Al Godfredson. The dance was opened by Mr. Castor introducing the royalty and presenting the Queen a bouquet of red roses. The King and Queen then had the first dance and the attendants joined on the second dance.

Even though the football game had not been victorious, everyone agreed that the 1959 Homecoming had been a very glorious and successful Homecoming in every way.



DENNIS  
FOGELMAN

DOROTHY  
POWELL

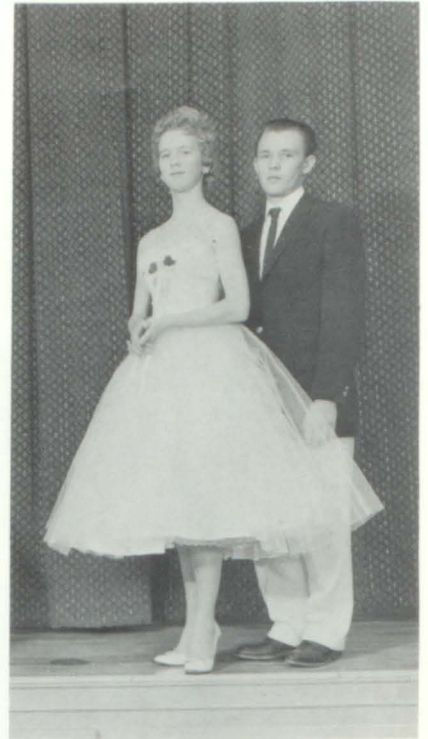

JERRY  
JALAS

VERNA  
LAURSEN

KIM SUMP

KRISTY MC DANIEL



# HOMECOMING

# ROYALTY



HADLEY  
CASTOR

SHIRLEY  
FUHRMAN



CHARLES  
COOPER

NORMA  
GEUTHER

# KING ROYALTY QUEEN

STEVE WOOLSTON

RITA BANDHOLZ



SPONSORED BY

Brink's Barber Shop  
Harry Brink

O'Dee's Ice Cream Shop  
Otis & Ludema Hulser

# FOOTBALL

## FRONT ROW

D. Kummerfeld  
 S. Stinert  
 F. Fogelman  
 J. Leonard  
 J. Jalas  
 B. Jalas  
 R. Jalas

## SECOND ROW

L. Steele  
 S. Woolston  
 M. Hines  
 D. Jebson  
 B. Frerk  
 H. Rahbusch  
 H. Castor  
 L. Ewoldt  
 D. Einerwold

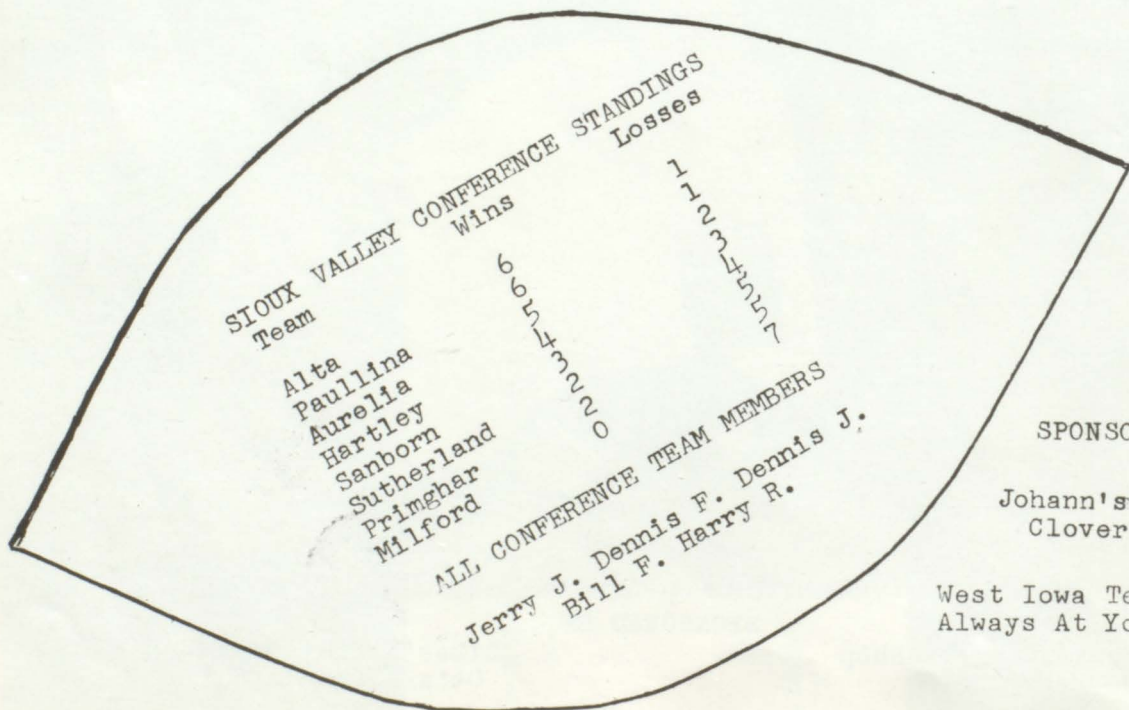

SPONSORED BY

Johann's Grocery  
 Clover Farm

West Iowa Telephone Co.  
 Always At Your Service.



# TEAM



## THIRD ROW

Coach Weber  
J. Woolston  
K. Wilson  
R. Ploeger  
J. Huffman  
C. Cooper  
B. Schultz  
D. Fogelman  
Coach Erickson

## FOURTH ROW

P. Steele  
R. Wittrock  
D. Castor  
T. Miles, Mgr.  
R. Johann, Mgr.  
D. Williams, Mgr.  
L. Steele  
M. Guthridge  
L. Steffens

SPONSORED BY

Gamble Store  
Charles Perry

Hog Buying Station  
Bob Eckberg, Buyer





J  
O  
H  
N  
  
L  
E  
O  
N  
A  
R  
D

ABSENT: JUDD HUFFMAN



B  
I  
L  
L  
  
F  
E  
R  
K

# 1960



F  
R  
A  
N  
K  
  
F  
O  
G  
E  
L  
M  
A  
N

With a squad of 34 Tigers responding to the gridiron call the 1959 football season got underway. The Kingsley eleven proved too strong for the Tigers in the season opener and carried home a 25-0 victory. The Tigers showed flashes of fine defensive work, but could not put together a sustained offensive drive to score.



H  
A  
D  
L  
E  
Y  
  
C  
A  
S  
T  
O  
R

The Tigers next fell prey to Sanborn in their first conference game of the season. The Sanborn Bulldogs scored two touchdowns in the first half to lead at halftime 13-0. In the third quarter the Tigers only score came when Marv Guthridge intercepted a pass and raced 55 yards for a touchdown. A pass from Dennis Jebsen to Harry Rahbusch added the extra point to end the scoring for the evening at 13-7.



H  
A  
R  
R  
Y  
  
R  
A  
H  
B  
U  
S  
C  
H

One week later the Tigers journeyed to Milford to beat the Pioneers 7-6. The game was evenly matched throughout. Milford scored late in the third period but failed to annex the extra point. The Tigers scored late in the fourth quarter when Jebsen passed to Rahbusch for a touchdown. Bob Jalas carried the ball over for the extra point.



M  
A  
R  
V  
I  
N  
  
G  
U  
T  
H  
R  
I  
D  
G  
E

The Tigers dropped their third conference game to Alta 22-0. Although the Tigers advanced to within 4 yards of the goal they lacked the determination to score. The Tigers showed constant improvement and began to shape into a well-organized team.

By a score of 20-0 the Paullina Pan-

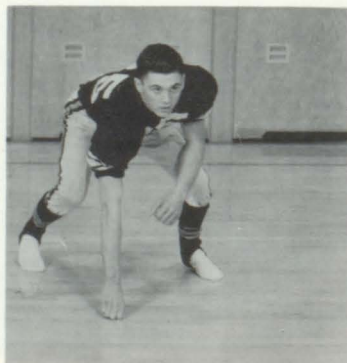

D  
E  
N  
  
F  
O  
G  
E  
L  
M  
A  
N

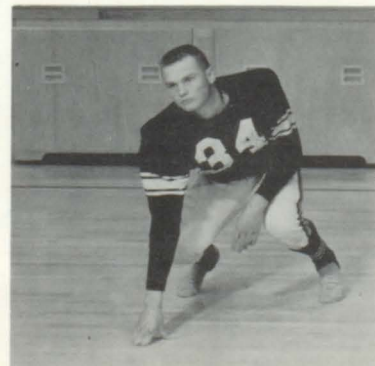

C  
H  
U  
C  
K  
  
C  
O  
O  
P  
E  
R

# LETTERMEN

J  
E  
R  
R  
Y  
J  
A  
L  
A  
S

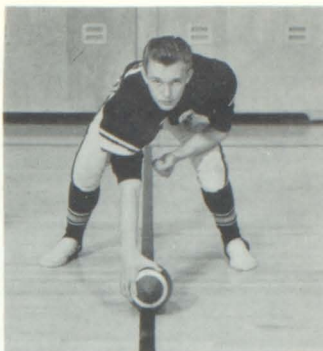

D  
A  
R  
Y  
L  
E  
I  
N  
E  
R  
W  
O  
L  
D

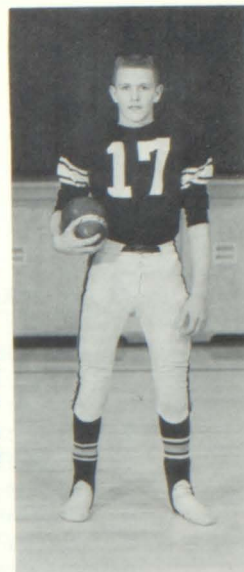

thers romped over the Tigers to put a dull note into the Tigers' Homecoming. The Tigers were plagued by injuries and lack of spirit. The Tigers at times looked good both on offense and defense, but they lacked drive.

The Tigers next traveled to Aurelia where they were trounced 47-0. The Tigers were in scoring position at times but they could not generate enough steam to get rolling.

The Tigers dropped their next conference game to Primghar on the Primghar field. Their only score came late in the 4th quarter when Bob Jalas went 70 yards for a touchdown. Despite the hard fighting of the Tigers, they were downed 9-6.

For their last home conference game, the Tigers upset the Hartley Hawks 13-6. The Tigers opened the scoring in the first quarter with a pitchout from Dennis Jebson to Frank Fogelman who went 28 yards for a touchdown. In the second quarter the Hawks tallied to tie the game 6-6 at halftime. The Tigers ended the scoring in the last half when Dennis Jebson carried the ball over the goal and passed to Harry Rahbusch for the extra point.

For their last encounter of the season the Tigers journeyed to Peterson to eke out a 7-6 victory. In the second quarter the Soos tallied their only score. Late in the fourth quarter Frank Fogelman raced 65 yards through the snow for a touchdown. Dennis Jebson carried for the extra point.



B  
O  
B  
S  
C  
H  
U  
L  
T  
Z



B  
O  
B  
J  
A  
L  
A  
S



S  
T  
E  
V  
E  
W  
O  
O  
L  
S  
T  
O  
N



D  
E  
N  
N  
I  
S  
J  
E  
B  
S  
E  
N

L  
E  
S  
T  
E  
R  
S  
T  
E  
E  
L  
E

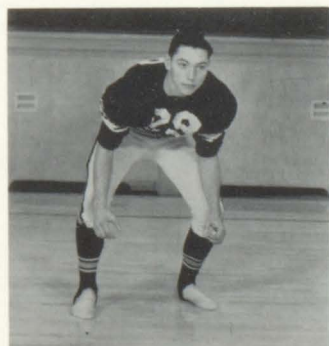

M  
I  
K  
E  
H  
I  
N  
E  
S

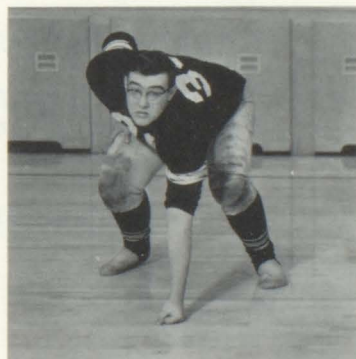

# BASKETBALL

## FRONT ROW

R. Johannsen  
 R. Virgil  
 B. Frerk  
 H. Castor  
 H. Rahbusch  
 J. Huffman  
 D. Jebsen  
 S. Woolston  
 L. Johannsen  
 M. Guthridge

## SECOND ROW

D. Scheuder  
 R. Wittrock  
 L. Brookfield  
 R. Ploeger  
 M. Virgil  
 D. Magnussen  
 F. Fogelman

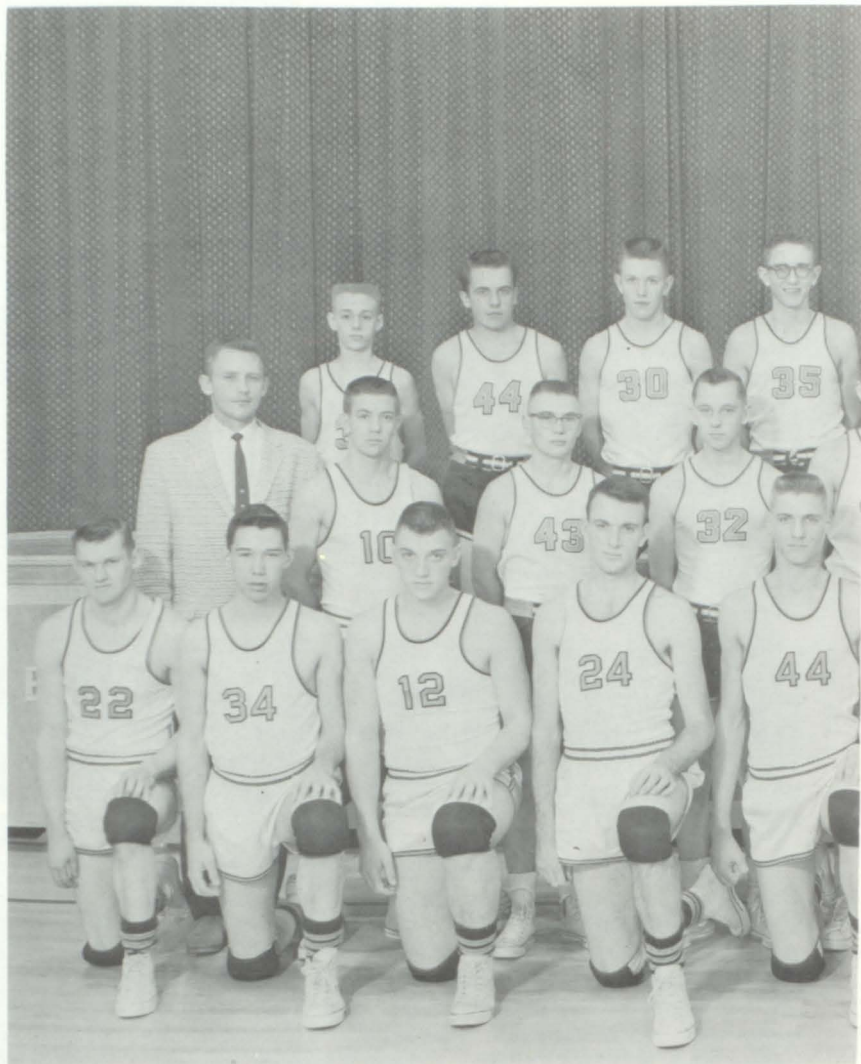

## SEASON SCORES

November	24	Sutherland	60	Sanborn	31
December	1	"	41	Calumet	80
"	4	"	49	Milford	22
"	8	"	55	Alta	61
"	11	"	65	Paullina	64
"	15	"	61	Aurelia	57
"	18	"	57	Primghar	41
"	22	"	55	Hartley	65
January	5	"	72	Sanborn	40
"	8	"	80	Milford	58
"	15	"	51	Alta	57
"	26	"	46	Paullina	59
"	29	"	60	Aurelia	59
February	2	"	52	Calumet	51
"	5	"	71	Primghar	63
"	9	"	70	Everly	51
"	12	"	49	Hartley	44

## SPONSORED BY

Don Barry  
 Soft Water Service Delivery

For all your Insurance Needs  
 See Bob & Wally

# TEAM



## BACK ROW

D. Pullman  
 K. King  
 D. Einerwold  
 I. Maaland  
 T. Miles  
 D. Kummerfeld  
 D. Jalas

## COACHES

J. Erickson  
 K. Weber

## TOURNAMENT SCORES

County Tournament	Sutherland	66	Primghar	55
	"	61	Paullina	62
	"	42	Archer	40
Sectional Tournament	Sutherland	65	Primghar	63
	"	42	Archer	41
District Tournament	"	43	Ashton S.J.	48

## ALL CONFERENCE WINNERS

First Team: Harry R. Second Team: Hadley C. Dennis J.  
 Honorable Mention: Delbert S.

## SPONSORED BY

Hillmer's Texaco  
 Friendly Service

Smith & Gregg  
 Attorney at Law

## "A" TEAM



COACHES: Mr. Erickson, Mr. Weber. LEFT TO RIGHT: F. Fogelman, D. Schueder, M. Guthridge, L. Johannsen, R. Johannsen, S. Woolston, B. Virgil, D. Jepsen, B. Frerk, J. Huffman, H. Castor, H. Rahbusch.

## CHEERLEADERS



S. Streufert, N. Geuther, R. Bandholz, S. Fuhrman,  
J. Fuhrman, S. Meyer

SPONSORED BY

Brookfield Chevrolet & Implement Co.  
Service Station with Tank Wagon Service  
Phone 234

# TRACK



Back Row: left to right: J. Erickson(coach), R. Wittrock, R. Jalas, S. Steinert, D. Kummerfeild, M. Hines, D. Williams, P. Steele, D. Einerwold, D. Pullmen, K. Weber(coach).  
 Front Row: R. Jalas, S. Nicholson, B. Schultz, R. Ploeger, H. Castor, D. Jebsen, F. Fogelman, L. Steele, D. Castor.



440-relay: B. Shultz, D. Jebsen, R. Jalas, F. Fogelman.

2 mile relay: R. Ploeger, L. Steele, P. Steele, D. Pullmen.



H. Castor(440 And 880 run ), R. Shultz, (pole vault), R. Jalas(220 run),F. Fogelman (low hurdles).



Mile medely: D. Pullmen, R. Wittrock, R. Jalas, D. Einerwold.



Mile relay: R. Ploeger, L. Steele, P. Steele, D. Einerwold.

State tracksters were:  
 H. Castor- 440 and 880 run  
 F. Fogelman-low hurdles  
 B. Shultz-pole vault

Missing are:  
 B. Frerk-shot put and discus.  
 D. Castor-mile run.

# CONCERT

## FLUTES

M. Hillmer  
J. Jordan  
M. Hillmer  
C. Bidwell  
S. Streufert

## CLARINETS

R. Bandholz  
N. Geuther  
D. Barry  
J. Saienga  
L. Miller  
A. DeBoom  
V. Solko  
S. Caldwell  
J. Gillispie  
C. Darr

## BASS CLARINET

J. Struve

## ALTO CLARINET

B. Schreiner

## OBOE

J. Fuhrman

## BASSOON

C. Pingel

## SAXOPHONES

C. Sickelka  
N. Pingel  
K. Novak  
E. Heckert

PERCUSSION: J. Ebert;

DIRECTOR:

# JUNIOR BAND STATE LARGE GROUP CONTEST



CLARINETS: L. Wagner, D. Jalas, M. Cacek, S. Haye, C. Bandholz  
A. Harris, OBOE: J. Saienga. FLUTE: L. Castor SAXOPHONES: G.  
Lange, A. Davis CORNETS: D. Damrau, C. Weale, B. Youde, K.  
Negus, Gary Negus. FRENCH HORN: J. Selk TROMBONE: C. Baumgarten.  
BASS: J. Hill PERCUSSION: K. Steele, C. Struve, B. Nova  
G. Bendlin ABSENT: J. Johann DIRECTOR: Mr. Hoyne



# BAND



K. Kastengren; L. Brown; B. Rongstad;

Mr. Hoyne

DIVISION I RATING

## CORNETS

C. Gottsch  
S. Woolston  
R. Behmer  
P. Steele  
S. Sump  
T. Hill  
G. Saienga  
R. Gellhaus  
J. Bintz

## TROMBONES

H. Castor  
J. Huffman  
J. Ploeger  
T. Steele

## FRENCH HORNS

E. Rongstad  
K. Davis  
P. Powell  
R. Gellhaus  
D. Castor

## BARITONES

T. Gilbert  
S. Baumgarten  
D. Weale

## BASSES

D. Powell  
T. Selk

# PEP BAND



FRONT ROW: LEFT TO RIGHT: D. Barry; L. Miller; B. Schreiner; K. Davis; R. Behmer; J. Saienga. SECOND ROW: K. Kastengren; M. Hillmer; P. Steele; C. Gottsch; N. Pingel; E. Rongstad; S. Sump; Mr. Goyne; J. Ebert. BACK ROW: A. DeBoom; J. Struve C. Sickelka; D. Powell; S. Woolston; H. Castor; T. Gilbert.

*Flute Trio*



J. Jordan  
M. Hillmer  
M. Hillmer

D  
I  
V  
I  
S  
I  
O  
N  
  
I  
  
R  
A  
T  
I  
N  
G

INSTRUMENTAL  
SMALL  
GROUPS

*Trumpet Trio*



P. Steele  
C. Gottsch  
S. Woolston

D  
I  
V  
I  
S  
I  
O  
N  
  
I  
  
R  
A  
T  
I  
N  
G

*Trumpbone Quartet*



J. Ploeger, T. Steele,  
J. Huffman, H. Castor.

D  
I  
V  
I  
S  
I  
O  
N  
  
I  
I  
  
R  
A  
T  
I  
N  
G

*Trumpet Trio*



T. Hill  
R. Gellhaus  
R. Behmer

D  
I  
V  
I  
S  
I  
O  
N  
  
I  
  
R  
A  
T  
I  
N  
G

*Saxophone Quartet*



E. Heckert, C. Sickelka,  
K. Novak, N. Pingel

D  
I  
V  
I  
S  
I  
O  
N  
  
I  
I  
I  
  
R  
A  
T  
I  
N  
G

*French Horn Quartet*



E. Rongstad, K. Davis,  
P. Powell, R. Gellhaus

D  
I  
V  
I  
S  
I  
O  
N  
  
I  
  
R  
A  
T  
I  
N  
G



FLAG BEARERS: M. Harris, B. Struve,  
E. Blom, S. Fuhrman

TWIRLERS: N. Pingel, D. Powell

MAJORETTE: S. Meyer

*Drum Ensemble*



L. Brown, B. Rongstad,  
K. Kastengren, J. Ebert

D  
I  
V  
I  
S  
I  
O  
N  
  
I  
  
R  
A  
T  
I  
N  
G

*Woodwind Quintet*



J. Fuhrman, E. Rongstad,  
M. Hillmer, C. Pingel,  
N. Geuther

D  
I  
V  
I  
S  
I  
O  
N  
  
I  
  
R  
A  
T  
I  
N  
G

*Woodwind Trio*



R. Bandholz,  
M. Hillmer,  
J. Fuhrman

D  
I  
V  
I  
S  
I  
O  
N  
  
I  
I  
  
R  
A  
T  
I  
N  
G



DIVISION I RATING

*Mixed Clarinet Quartet*



J. Struve  
R. Bandholz  
N. Geuther  
B. Schreiner

D  
I  
V  
I  
S  
I  
O  
N  
  
I  
  
R  
A  
T  
I  
N  
G

*Brass Sextet*

D. Barry  
J. Saienga, L. Miller,  
A. DeBoom



D. Castor R. Behmer, S. Baum-  
garten, J. Huffman, P. Steele  
T. Selk

D  
I  
V  
I  
S  
I  
O  
N  
  
I  
  
R  
A  
T  
I  
N  
G

*Clarinet Quartet*

*Brass Sextet*



C. Gottsch, E. Rongstad,  
S. Woolston, T. Gilbert,  
H. Castor, D. Powell.

D  
I  
V  
I  
S  
I  
O  
N  
  
I  
I  
  
R  
A  
T  
I  
N  
G

# VOCAL

GIRLS GLEE CLUB DIVISION I RATING



FRONT ROW: LEFT TO RIGHT: K. Kastengren, N. Gieser, K. Barry, M. B. Schreiner, C. Pingel, L. Miller, S. Gulliford, M. Nelson, J. Ebert, K. King. SECOND ROW: K. Steuck, L. Frank, L. Jalas, K. Davis, A. Cooper, L. Rongstad, S. Streufert, J. Saienga, M. Hillmer, K. Fear, J. Negus. THIRD ROW: Mr. Lunde, N. Geuther, C. Gottsch, M. Hillmer, J. Fuhrman, B. Jalas, S. Fuhrman, F. Bandholz, N. Pingel, D. Sierk, S. Nicholson. FOURTH ROW: M. Metz, S. Meyer, J. Struve, D. Powell, J. Jordan, C. Craig, B. Struve, M. Kosta, C. Sickelka, A. De Boom.

BOYS GLEE CLUB DIVISION II RATING



FRONT ROW: LEFT TO RIGHT: L. Rongstad-Accompanist, D. Pullman, L. Steffens, G. Lange, M. Steuerman, W. Fuhrman, D. Kummerfeld, D. Jalas. SECOND ROW: K. King, L. Röhde, S. Baumgarden, P. Steele, T. Miles, R. Schweitzer, J. Jalas, D. Williams. THIRD ROW: L. Brookfield, D. Nelson, D. Castor, L. Johannsen, C. Cooper, R. Johann, D. Lange, Mr. Lunde. FOURTH ROW: L. Steele, R. Ploeger, T. Gilbert, H. Castor, S. Woolston, L. Steele, S. Nicholson.

# GROUPS

MIXED CHORUS DIVISION II RATING



FRONT ROW: LEFT TO RIGHT: D. Barry, S. Gulliford, L. Miller, K. Fear, A. Cooper, S. Streufert, M. Metz, E. Rongstad, M. Hillmer, C. Steuck, B. Schriener, J. Ebert, K. King. SECOND ROW: Mr. Lunde, D. Sierk, N. Pingel, D. Jalas, D. Kummerfeld, K. King, J. Jalas, P. Steele, L. Rohde, G. Lange, D. Pullman, N. Geuther, S. Nicholson. THIRD ROW: M. Hillmer, R. Bandholz, C. Gottsch, S. Meyer, D. Powell, J. Jordon, C. Craig, B. Struve, C. Sickelka, J. Struve, A. DeBoom, B. Jalas, S. Fuhrman. FOURTH ROW: D. Schweitzer, D. Williams, R. Johann, L. Steele, S. Nicholson, T. Gilbert, H. Castor, S. Woolston, C. Cooper, D. Castor, T. Miles, D. Lange, S. Baumgarten.

## SOLOISTS

### VOCAL SOLOISTS

#### DIVISION I

Jo Jordon  
Steve Woolston

#### DIVISION II

Dottie Powell  
Beverly Jalas  
Jerry Jalas  
Sondra Gulliford  
Terry Miles  
Hadley Castor

### INSTRUMENTAL SOLOISTS

#### DIVISION I

Judy Struve  
Judy Ebert  
Marj Hillmer  
Liz Rongstad  
Carolyn Sickelka

#### DIVISION II

Jo Jordon  
Barb Schriener  
David Pullman  
Kathy Davis  
Rita Bandholz

SPONSORED BY

Sutherland Creamery  
It's Better With Butter

SPONSORED BY

Coffee Shop  
Eat With Us

# Vocal

## Madrigal



DIVISION I RATING

M. Metz, N. Pingel, D. Powell, J. Struve,  
D. Sierk, S. Gulliford, J. Jalas, H. Castor  
T. Gilbert, D. Pullmann

## Girls' Sextette



DIVISION I RATING

J. Ebert, S. Gulliford,  
L. Miller, D. Sierk,  
D. Powell, N. Pingel,

## Boys' Quartet

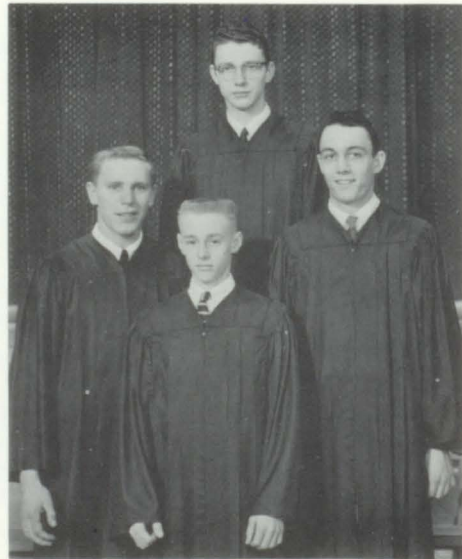

DIVISION II RATING

D. Lange, D. Pullmann,  
S. Woolston, T. Gilbert

SPONSORED BY

Larry's Grocery  
The Small Store with the Big Values

Northwest Iowa Breeders  
Phil Jordan

# Small Groups

## Girls' Trio



DIVISION II RATING  
J. Ebert, M. Metz,  
J. Jordan

## Boys' Octette



DIVISION II RATING

G. Lange, K. King, D.  
Kummerfeld, D. Schweitzer  
T. Miles, P. Steele, R.  
Johann, S. Baumgarten.

## Mixed Quartet



DIVISION II RATING  
H. Castor, J. Struve,  
J. Jordan, J. Jalas.

## Mixed Octette



DIVISION III RATING

B. Schreiner, S. Meyer,  
C. Sickelka, L. Miller,  
S. Baumgarten, C. Cooper  
L. Steele, K. King.

# SPEECH ACTIVITIES



LEFT TO RIGHT: FIRST ROW: L. Steele, S. Steinert, L. Steffens, N. Pingel, D. Fogelman, H. Castor, D. Powell, S. Baumgarten, B. Struve, S. Nicholson, J. Jalas, R. Bandholz, K. Kastengren. SECOND ROW: B. Jalas, E. Heckert, J. Jordan, D. Lange, C. Cooper, S. Woolston, B. Virgil, J. Struve, S. Fuhrman, T. Miles, C. Gottsch, Mrs. Mosley. THIRD ROW: S. Gulliford, S. Pingel, K. Fear, J. Negus, A. Cooper, K. King, S. Streufert, G. Saienga, B. Schreiner, M. Harris.

## RATINGS

### STATE SPEECH ENTRIES

#### DIVISION I

Steve Baumgarten  
Extemp. Speaking

#### DIVISION II

Mary Metz  
Humorous Declamation

Carolyn Gottsch  
Dramatic Declamation

### PRELIMINARY SPEECH ENTRIES

#### DIVISION II

Radio Speaking  
Steve Woolston  
Deloy Lange

Beverly Jalas  
Interp. Prose

Terry Miles  
Dramatic Declamation

Ruth Rabbusch  
Humorous Declamation

Sharon Streufert  
Interp. poetry

### DISTRICT SPEECH ENTRIES

#### DIVISION II

One Act Play  
Cast

Jerry Jalas  
Lester Steele  
Dottie Powell  
Kita Bandholz  
Leroy Steffens

Debate Squad  
Dennis Fogelman  
Becky Struve  
Janet Negus  
Nancy Pingel

Sandra Nicholson  
Original Oratory

Hadley Castor  
Public Speaking

Karol Kastengren  
Humorous Declamation

#### SPONSORED BY

Hillmer's Texaco  
Friendly Service



TIGER ECHO STAFF



FIRST ROW: LEFT TO RIGHT: C. Cooper; K. Steuck; M. Hillmer; J. Saienga; D. Powell; H. Castor; S. Fuhrman; J. Jalas; L. Steele; D. Schueder; L. Steffens; M. Hagen; D. Fogelman; SECOND ROW: Mrs. Mosley; J. Struve; M. Kosta; B. Jalas; E. Heckert; S. Nicholson; C. Jøbsen; R. Bandholz; D. Castor; C. Sickelka; S. Sump; A. Cooper; G. Saienga; THIRD ROW: M. Harris; C. Pingel; D. Pullman; K. King; L. Brookfield; R. Johann; S. Baumgarten; G. Lange; J. Kastengren; N. Gieser; S. Gulliford.



RADIO NEWS SECTION

LEFT TO RIGHT: J. Negus; S. Streufert; N. Pingel; B. Struve; J. Jordan; J. Fuhrman; C. Kastengren.



M. Hines  
T. Miles  
D. Williams

SPONSORED BY  
Templer's Variety and Dry Goods  
Member of 2000 V Stores  
Phone 159

# JUNIOR CLASS PLAY

"REST ASSURED"



Jessica Morlock.....Mary Metz  
 Mildred, the maid.....Cheryl Craig  
 Mr. Morlock.....Dennis Jebson  
 Miss Akers, his secretary..Linda Miller  
 George Plew, his attorney..Gerald Lange  
 Luigi Lanconi.....Frank Fogelman  
 Mrs. Morlock.....Carolyn Gottsch  
 Mary Morlock.....Mary Jo Kosta  
 Joe Lanconi..... Allen Beatty

Dr. Brown.....Bill Frerk  
 Lucifer.....Jim Morris  
 Mrs. Schmaltz.....Dorothy Barry  
 Mr. Black.....Robert Virgil  
 Martha Lanconi.....Donna Sierk  
 Mrs. Frinck.....Eleanor Blom  
 Jake, the old newsboy.....Phil Steele  
 The Woman.....Audrey DeBoom  
 The Man.....John Leonard



# SENIOR CLASS PLAY

THE PEOPLE VERSUS MAXINE LOWE

## PLAY CAST

Ed. Brushett, Evening Tab reporter.....Jerry J alas  
Frank Marston, Daily Log reporter.....Gary Gould  
Will Bond, court clerk.....Charles Cooper  
The Honorable John Weston, judge of superior court....Deloy Lange  
Jessalyn Meredith, asst. to the state's attorney..Shirley Fuhrman  
Warren Cass, state's attorney.....Hadley Castor  
James Hathaway, attorney for the defense.....Dennis Fogelman  
Maxine Lowe, the defendant.....Rita Bandholz  
Alice Jackson, prison matron.....Verna Laursen  
Carl Leslie, court reporter.....Rodney Johannsen  
Dr. Fredrick Milgrim, medical examiner.....John Click  
Thomas Quinn, police captain.....Steve Woolston  
Vincent Barclay, a hotel proprietor.....LeRoy Steffens  
Minnie Strausson, a maid.....Karolyn Steuck  
Eve Vifonne, a night club entertainer.....Norma Geuther  
Irene Holt, a policewoman.....Judy Saienga  
Rose Malone, a southern girl.....Dorothy Powell  
Sarah Lorrison, a surprise witness.....Marjorie Hillmer  
Jury Foreman.....Richard Schweitzer  
Members of the Jury.....Lester Steele  
Tim Gilbert  
Marvin Hagen  
Delbert Schueder



PLAY CAST

Director-----Lois Mosley

Asst. Director--Steve Woolston

## THE TWO ATTORNEYS



SPONSORED BY

Elmer Johannsen  
Dekalb Corn, Chix, and Sorghum

Quality Care for the Things you Wear  
Sutherland Cleaners

# ISLE OF PARADISE

## Junior-Senior Banquet - 1959

### PROGRAMME

Kahuna-Steve Woolston  
(Toastmaster)

I-Islanders, We Welcome you..... Rita Bandholz  
S-Seniors Say Thanks.....Lyle Olhausen  
L-Little Grass Shack.....Mood Music  
E-Ebbtide.....Mr. Heifner

OF

P-Paradise Music.....Mood Music  
A-Aloha Oe.....Wayne Neilson  
R-Remember Hawaii.....Hawaiian Melodies  
A-Aloha, But Not Goodbye.....Mr. Groff  
D-Dance of the Isles.....Dottie Powell  
I-Islands in the Future..Shirley Fuhrman  
S.Singing Islanders.....N.B.C. Quartet  
E-Enchanted Memories.....Mr. Adkins



Having Fun?



Wishing in the well



The Isle of Paradise



Speakers Table

SPONSORED BY

Clayton & Farquhar  
Chrysler - Plymouth Cars

Moding Sign Co.  
Signs - Lettering - Cards

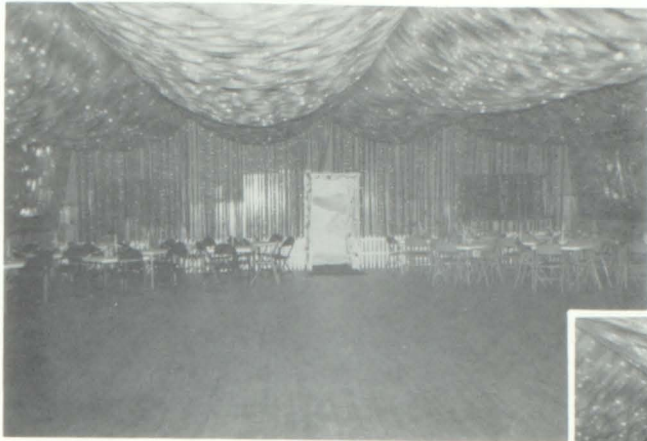

# JUNIOR-SENIOR PROM

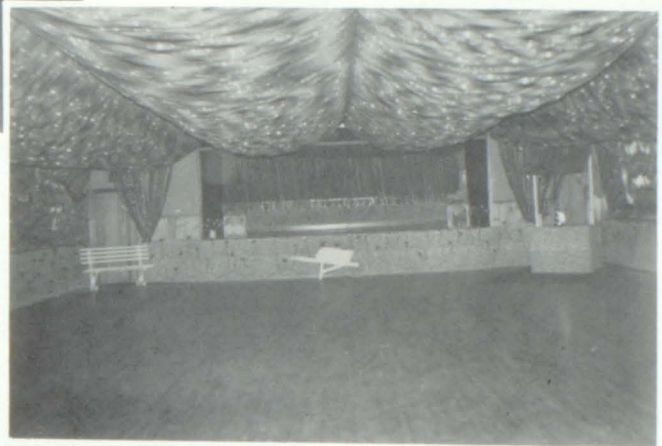

## PROGRAMME

### MOONLIGHT

- Moonlight and Roses..... Quartet  
 R-Remembrances in Roses..... Judy Struve  
 O-Orchids to the Juniors..... Dennis Fogelman  
 S-Serenade in Smiles and Moonbeams..... Mr. Hoyne  
 E-Enchanting Evening..... Mr. Culbertson  
 S-Shadows in the Moonlight..... Mr. Castor

-1960-

## MENU

- Rose Nectar and Moonbeams  
 Moonlight and Rose Special  
 Fleecy Clouds Dew Drops  
 Crescent Moon and Stardust  
 Rose Petal Paradise  
 Bits o' Heaven  
 \* \* \*  
 Lover's Delight  
 Moonshine or Milky Way



Our Entertaining  
Morningside Quartet

Breakfast at 5 A.M.



# SENIOR ~ SKIP ~ DAY



Dining at...

At The  
"New  
Inn"



...Elm Brooks  
Country Club



Happy Birthday Had!



Our chaperone, Mr. Weber



Sunbathing  
(Sunburning!)



Just Chatting!

Aren't we pretty?



All you can eat  
for a dollar!



JUNIOR HIGH



Mr. Roemmich

Mr. Siddal



Mr. Frisvold

ELEMENTARY PRINCIPAL



Mrs. Hines

Mrs. Schimmer

SIXTH GRADE



Mrs. Mohni

Mrs. Brown

FOURTH GRADE



Miss. Brayton

Mrs. Roemmich

THIRD GRADE

Miss. McMahon Miss. Stellmach



SECOND GRADE

Mrs. Sweeney

Miss. Heuer



FIRST GRADE

Mrs. Kolpin

Mrs. Fassler



FIFTH GRADE

Miss. Lynch

KINDERGARTEN

Mrs. Martin



# JUNIOR HIGH



R  
E  
C  
O  
R  
D

4  
W  
I  
N  
S

0  
L  
O  
S  
S  
E  
S

FRONT ROW: LEFT TO RIGHT: D. Hansen, T. Guthridge, M. Solko, J. Streufert, T. Selk, R. Metz, G. Gilmore, T. Steele, T. Nelson, N. Hass, T. Hill. SECOND ROW: R. Gellhaus, R. Behmer, W. Draper, M. Johannsen, J. Bintz, R. Heaton, M. Conley, D. Castor, B. Youde and D. Jalas, Mgrs. THIRD ROW: Mr. Roemmich-Coach, J. Miller, G. Kolln, D. Negus, B. Rongstad, J. Farquhar, D. Weale, J. Hill, L. Brown. ABSENT: D. Sierk.

R  
E  
C  
O  
R  
D

1  
1  
W  
I  
N  
S

5  
L  
O  
S  
S  
E  
S



FRONT ROW: LEFT TO RIGHT: R. Gellhaus, M. Johannsen, R. Metz, J. Streufert, K. Kruger, T. Selk, N. Hass, T. Steele, J. Bintz, R. Vlaming, T. Hill, D. Weale, Mgr. SECOND ROW: Mr. Roemmich-Coach J. Miller, L. Brown, J. Hill, B. Rongstad, D. Hansen, P. Nelson G. Kolln, R. Pullmann, G. Einerwold. THIRD ROW: B. Jahn, M. Conley M. Solko, T. Guthridge, G. Gilmore, T. Nelson, R. Behmer, D. Castor, B. Youde. ABSENT: D. Sierk, Mgr.

SPONSORED BY

Martin C. Krekow  
Planning to Build? See us!

Wall & Tjossem  
Gaza, Iowa



# ATHLETICS



FRONT ROW: LEFT TO RIGHT: T. Guthridge, R. Metz, T. Nelson, J. Streufert, K. Kruger, T. Selk, G. Gilmore, J. Bintz, T. Steele, M. Solko, K. Hansen. SECOND ROW: Mr. Roemmich-Coach, L. Brown, J. Hill, D. Castor, R. Behmer, R. Vlaming, B. Jahn, D. Negus, G. Kolln, T. Hill, R. Pullmann. ABSENT: B. Novak, D. Sierk.



CHEERLEADERS: Judy Wittrock, Patty Powell, Shirley Caldwell, Pat Kosta, Helen Hibbing, and Loretta Jalas

SPONSORED BY

Cooper's Nursing Home  
Licensed Practical Nurse on Duty

Bowl Inn  
Ivan Ploeger and Otto Selk, Prop.

# JUNIOR



FRONT ROW: LEFT TO RIGHT: J. Leonard, L. Heick, M. Kastengren, J. Wittrock, C. Schreiner, J. Hurtig, S. Gieser, L. Jalas, L. Negus, M. Lange, N. Dau. SECOND ROW: M. Johannsen, J. Streufert, T. Steele, C. Bidwell, K. Steele, K. Novak, J. Gillespie, P. Kosta, H. Hibbing, K. Kruger, T. Nelson, N. Hall. THIRD ROW: R. Pullmann, H. Hendricks, T. Guthridge, R. Ewoldt, R. Vlaming, R. Metz, J. Bintz, R. Heaton, R. Gellhaus, P. Nelson, D. Jalas. ABSENT: P. Kelly, J. Ebert

## SNAPS



SPONSORED BY

The Sutherland Farmers Co-Operative Co.  
Earn Patronage Dividends By Trading With Us  
Phone 5

# HIGH



FRONT ROW: LEFT TO RIGHT: R. Negus, L. Brown, J. Nelson, B. Youde  
B. Novak, J. Miller, G. Einerwold, D. Jalas. SECOND ROW: J. Selk,  
C. Schwietzer, P. Powell, S. Caldwell, M. Hillmer, L. Fredrieckson,  
S. Bendlin, J. Kamradt, M. Arrington, K. Jalas, R. Gellhaus, B. Jalas,  
THIRD ROW: B. Rongstad, J. Farquhar, R. Behmer, M. Solko, T. Selk  
G. Gilmore, W. Draper, B. Jahn, M. Conley, D. Hansen, D. Castor,  
FOURTH ROW: T. Nelson, T. Hill, J. Hill, J. Ploeger, M. Hansen, C. Darr  
K. Saienga, B. Brink, K. Weale, D. Negus, G. Kolln. ABSENT: D. Sierk.

## SNAPS

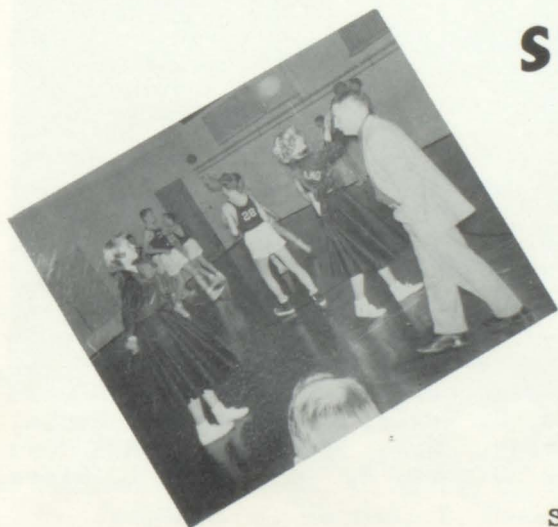

SPONSORED BY

Veterinarian Service  
Jones & Weaver  
Phone 206



FIFTH  
GRADE  
MISS  
LYNCH

FRONT ROW: LEFT TO RIGHT: J. Orthmann, P. Hibbing, R. Brown, C. Kummerfeld, R. Hurtig, L. Swendsen, P. Eggebrecht. SECOND ROW: S. Hays, B. Kramme, C. Bandholz, S. Nielsen, J. Gulliford, J. Ewoldt, E. Powell, L. John, C. Brink, J. Saienga. THIRD ROW: R. Anderson, M. Jalas, L. Warren, C. Jalas, S. Adams, M. Lynch, L. Vlaming, D. Wilson, A. Harris, B. Peters.



SIXTH  
GRADE  
MRS  
BROWN  
MRS  
MOHNI

FRONT ROW: LEFT TO RIGHT: D. Pullmann, R. Guthridge, D. Dau, W. Draper, J. Nicholson, D. Damrau, D. Hendrick, G. Lange. SECOND ROW: M. Boardman, M. B. Cacek, L. Jalas, A. Hansen, L. D. Frerk, A. Davis, C. Jipp, G. Thompson, D. Jalas, L. Waggoner, F. Miller. THIRD ROW: Mrs. Mohni, M. Anderson, B. Brechwald, C. Weale, L. Castor, P. Menke, J. Steele, C. Baumgarten, P. Wadsley, Mrs. Brown. FOURTH ROW: S. Raper, D. Sierk, A. Olson, C. Struve, S. Farquhar, A. Giese, S. Ebert, J. Johann.

SPONSORED BY

Sutherland Clothing & Gift Shop  
Harold and Mildred Triplett

Doug's Cafe and Bakery  
Home made Baked Foods

THIRD  
GRADE  
MISS  
M C  
MAHON  
MISS  
STELLMACH



FRONT ROW: LEFT TO RIGHT: M. Hill, T. Powell, R. Bobolz, R. J alas, D. Raper, J. Kaiser, M. Petersen. SECOND ROW: M. J alas, S. Schreiner, J. Dau, P. McDaniels, D. Frerk, K. Schweitzer, M. Hurtig, L. Darr, K. J. Selk. THIRD ROW: D. Brown, S. Alexander, P. Frank, P. Johannsen, S. Neilsen, C. Nelson, N. Wilson. D. Waterson, Miss Stellmach. BACK ROW: Miss Mc Mahon, B. Nelson, G. Johnson, W. Menke, T. Johannsen, D. Joines, S. Steele, B. Brechwald, T. Zahren, ABSENT: D. Swendsen, M. Lawrey.



FOURTH  
GRADE  
MRS  
ROEMMICH  
MISS  
BRAYTON

FRONT ROW: LEFT TO RIGHT: S. Hill, R. Pingel, L. Caldwell, N. Lange, L. J alas, F. Blom, G. Litka. SECOND ROW: P. Cooper, D. Neilson, J. Jensen, C. Struve, C. Hill, L. Kruckenberg, S. Bendlin, M. Brechwald, R. Pullmann S. Warren, T. Cacek. THIRD ROW: Mrs. Roemmich, L. Orthmann, J. Farquhar, B. Pierce, S. Bintz, D. Negus, K. Castor, M. Kamradt, D. Klinker, S. Schultz, Miss Brayton. FOURTH ROW: D. Stamer, W. Heat, J. Draper, J. Youde, G. Johannsen, F. Ahrens, M. Daum, D. Watterson, M. Havlik, G. Davis, N. Giese. ABSENT: E. Christianson, D. Barry, N. Leget, H. Hoellwarth.



F I R S T  
 G R A D E  
 M R S  
 F A S S L E R  
 M R S  
 K O L P I N

FIRST ROW: LEFT TO RIGHT: T. Sholly, K. Hill, K. Sump, T. Bintz, D. Nielsen, S. Selk, K. Hoyne, D. Farquhar. SECOND ROW: S. Menke, L. Kas D. Litka, T. Kruger, S. Dau, M. Menke, E. Powell, P. Gottsch, D. Watertson. THIRD ROW: S. Raper, J. Negus, C. Stamer, K. Barry, V. Harris, C. Warren, C. Maurer, M. Brink, J. Engelke, C. Selk. FOURTH ROW: Mrs. Fassler, D. Hicks, M. Haye, K. Heckert, S. Castor, D. Draper, B. Steele, E. Martin, Mrs. Kolpin, ABSENT: R. Jipp, B. Giese, D. Vohs, G. Christensen, D. Rohwer.



S E C O N D  
 G R A D E  
 M R S  
 S W E E N E Y  
 M I S S  
 H E U E R

FRONT ROW: M. Eggebrecht, K. Sump, D. Nielsen, B. Haht, M. Woolston, S. Laurey, J. Waggoner. SECOND ROW: C. Mc Daniel, N. Weale, J. Damrau, M. Anderson, K. Kummerfeld, T. Havlik, D. Pullmann, S. Nelson, P. Sholly, S. Templer. THIRD ROW: E. Nelson, D. Youde, J. Gottsch, M. Litka, R. Orthmann, E. Cacek, C. Bandholz, J. Klinker, T. Gieser. FOURTH ROW: Mrs. Sweeney, P. Adams, P. Farquhar, P. Farquhar, C. Jalas, J. Jahn, J. Austin, Miss Heuer. ABSENT: K. Anderson, J. Martin

SPONSORED BY

Burt Martin  
 Service on Radios and T.V.

Sutherland Electric Service  
 Emory Wilson

K  
I  
N  
D  
E  
R  
G  
A  
R  
T  
E  
N  
  
M  
R  
S  
  
M  
A  
R  
T  
I  
N



FRONT ROW: LEFT TO RIGHT: P. Hurtig, K. McDaniel, D. Elsbury, L. Darr, S. Jensen, S. Lenhart, C. Menke, K. Batcheler. SECOND ROW: D. L. Timpler, D. Schultz, J. Draper, E. Daum, S. Vlaming, B. Pierce, T. Westphalen. THIRD ROW: P. Sholly, J. Weber, K. Sump, Mrs. Martin, R. Kruckenber, M. Rienfeld.



K  
I  
N  
D  
E  
R  
G  
A  
R  
T  
E  
N  
  
M  
R  
S  
  
M  
A  
R  
T  
I  
N

FRONT ROW: LEFT TO RIGHT: W. Jalas, D. Hill, P. Pippert, D. Hicks, C. Foley. SECOND ROW: L. Draper, A. Flinders, B. Warren, M. Smith, R. Nelson, G. Klinker. THIRD ROW: R. Giese, J. Hibbing, Mrs. Martin, D. Johannsen, R. Negus. NOT PICTURED: J. Krekow, B. Vows, D. Rohwer.

# ~ SCRAPS ~



Marge



Tim



Kary



Four Little Maids



Hello, there!



Hungry???



Hey, you guys, it's raining!



The "Old Pro"





Shirley



Rita



Dottie



Norma



Opening the County Consolation game



Whats cooking?



Blow the man down!



County Consolation winners



Cheryl P.



Girls P.T.



Rah! Rah!

# BENEFIT GAME



FACULTY  
VERSUS  
TOWN



"FRESHMEN"

"CHEERLEADERS"  
FOR THE GIRLS



"SENIORS"

"SOPHOMORES"



SPONSORED BY

Sutherland Courier  
It Pays to Advertise

Pa & Ma's Rug Shop  
Rug Weaving a Specialty

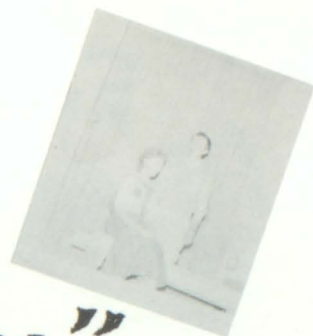
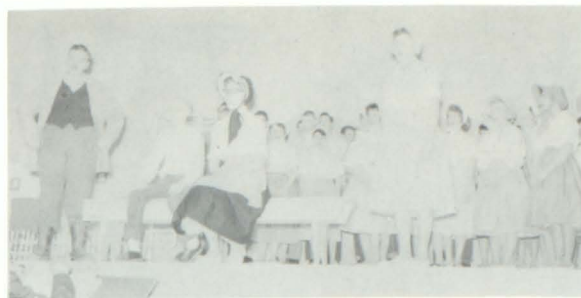

# "SUNBONNET GIRL"



Students At  
G.O.P.  
Convention



Visiting Scientist

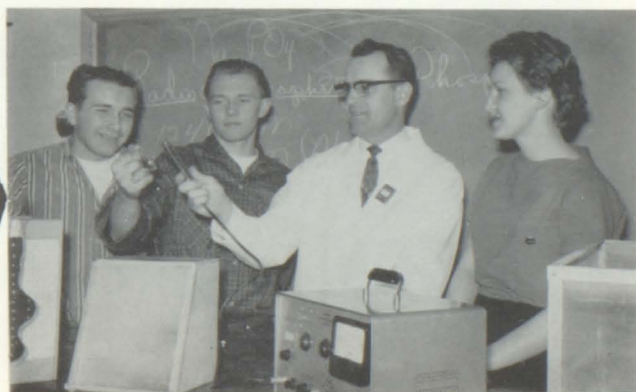

# Freshmen Initiation





# ANNUAL STAFF



Editor: Rita Bandholz  
Business Mgr: Norma Geuther  
Seniors

Asst. Editor: Judy Struve  
Asst. Business Mgr: Linda Miller  
Art Work: Mary Metz

THERE WERE TIMES WE THOUGHT WE WOULDN'T

\* \* \* \*  
\* \* \* \*

THERE WERE TIMES WE THOUGHT WE COULDN'T

\* \* \* \*  
\* \* \* \*

OUR MINDS ARE WRACKED

\* \* \* \*  
\* \* \* \*

OUR BACKS ARE STOOPED

\* \* \* \*  
\* \* \* \*

THE DUKE IS HERE

\* \* \* \*  
\* \* \* \*

AND WE ARE POOPED!!!!!!

## DONATORS

Esther's Beauty Shop  
Fairway Grocery, Cherokee  
Mallory Drug Store, Cherokee  
Larry's Seed & Nursery  
Clarence's Tavern  
Mugge's Store, Calumet  
St. Clair & Kovaliske  
Art Johnson Implement Co.  
Peterson

Gaza Grain & Lumber  
Gaza Grocery  
Gaza Blacksmith  
Math J. Nothe  
Dr. Dahlbo  
Ellerbroek's, Cherlkee  
Dobson's Furniture Store  
J. C. Penny Co.

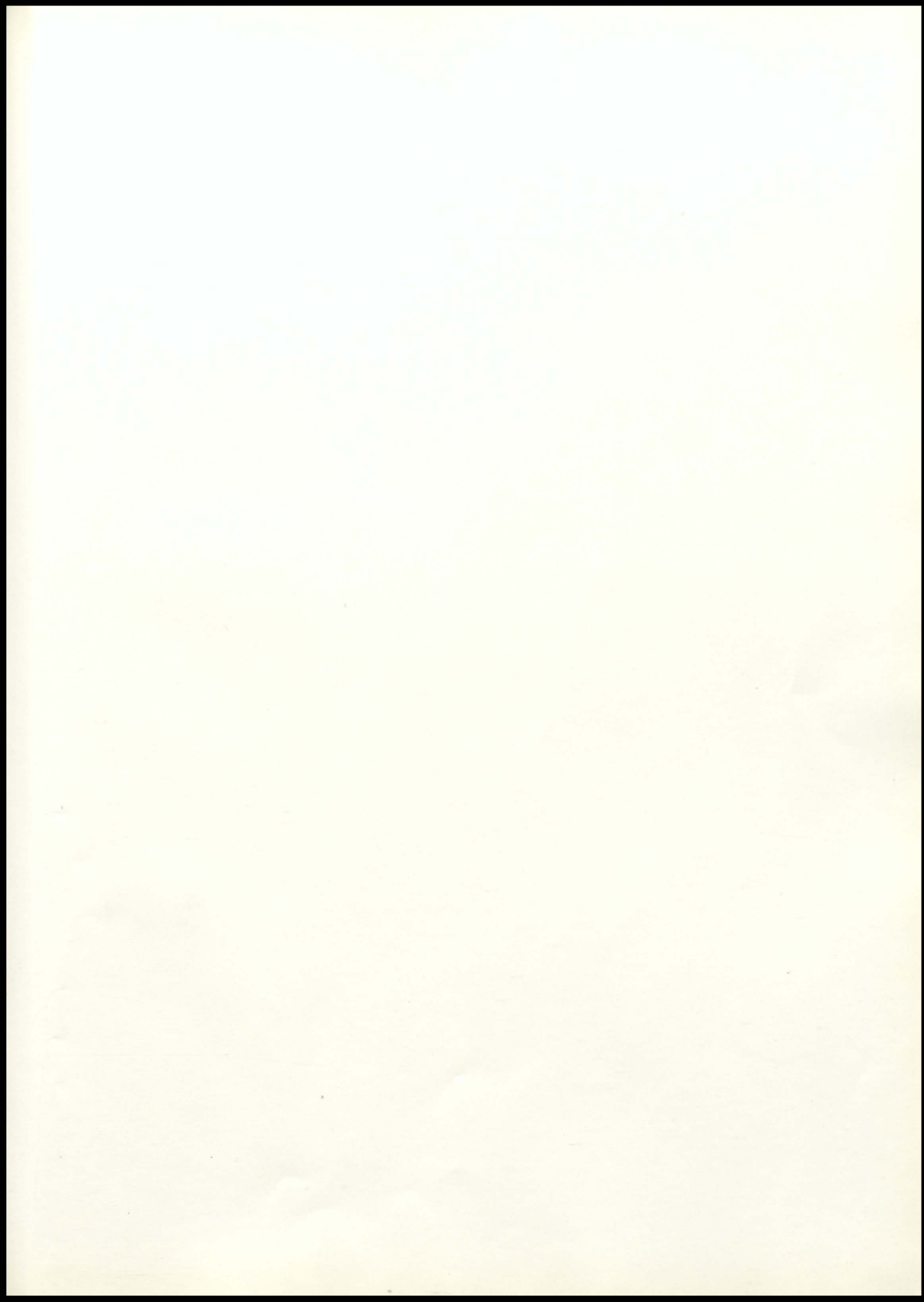

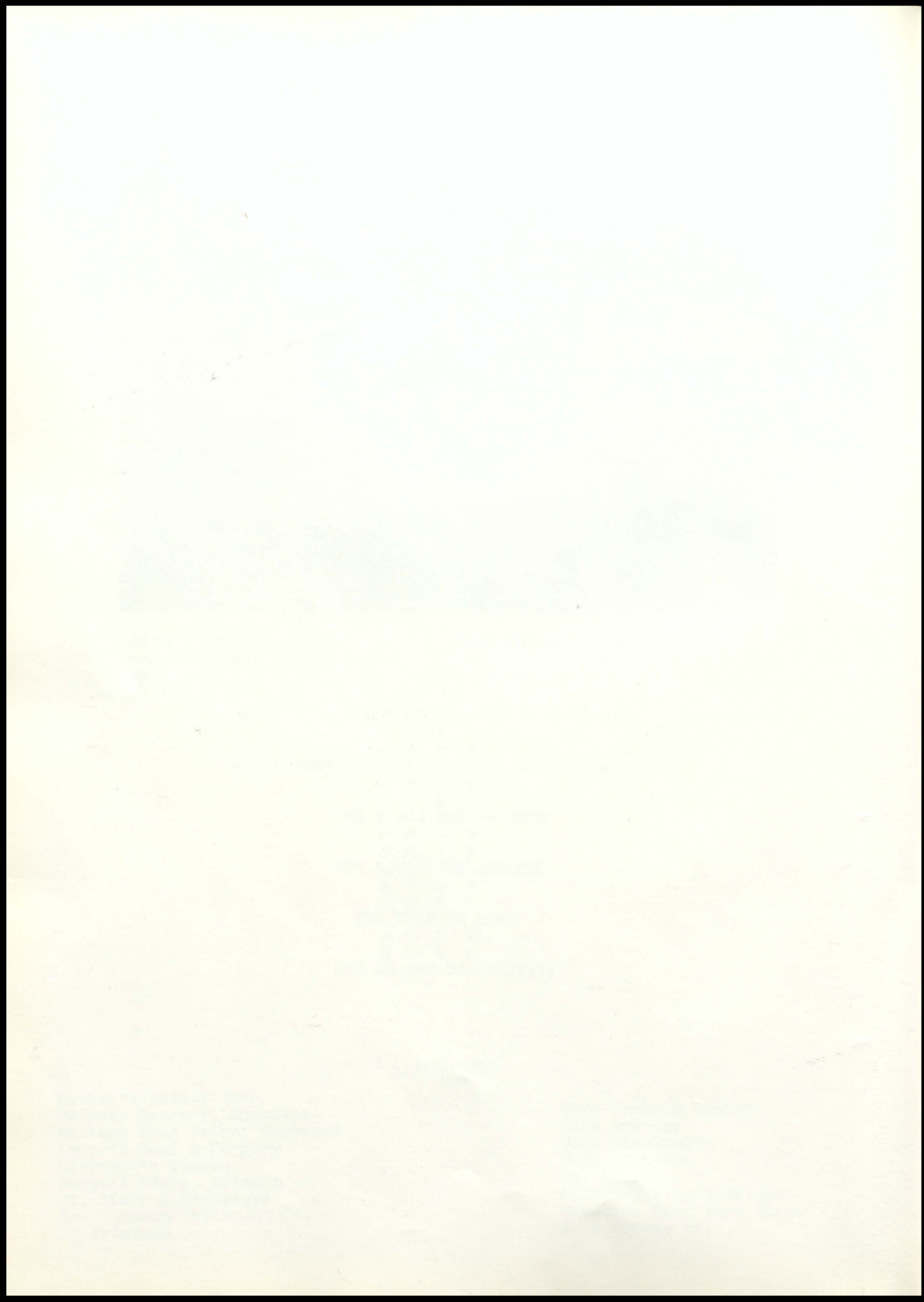



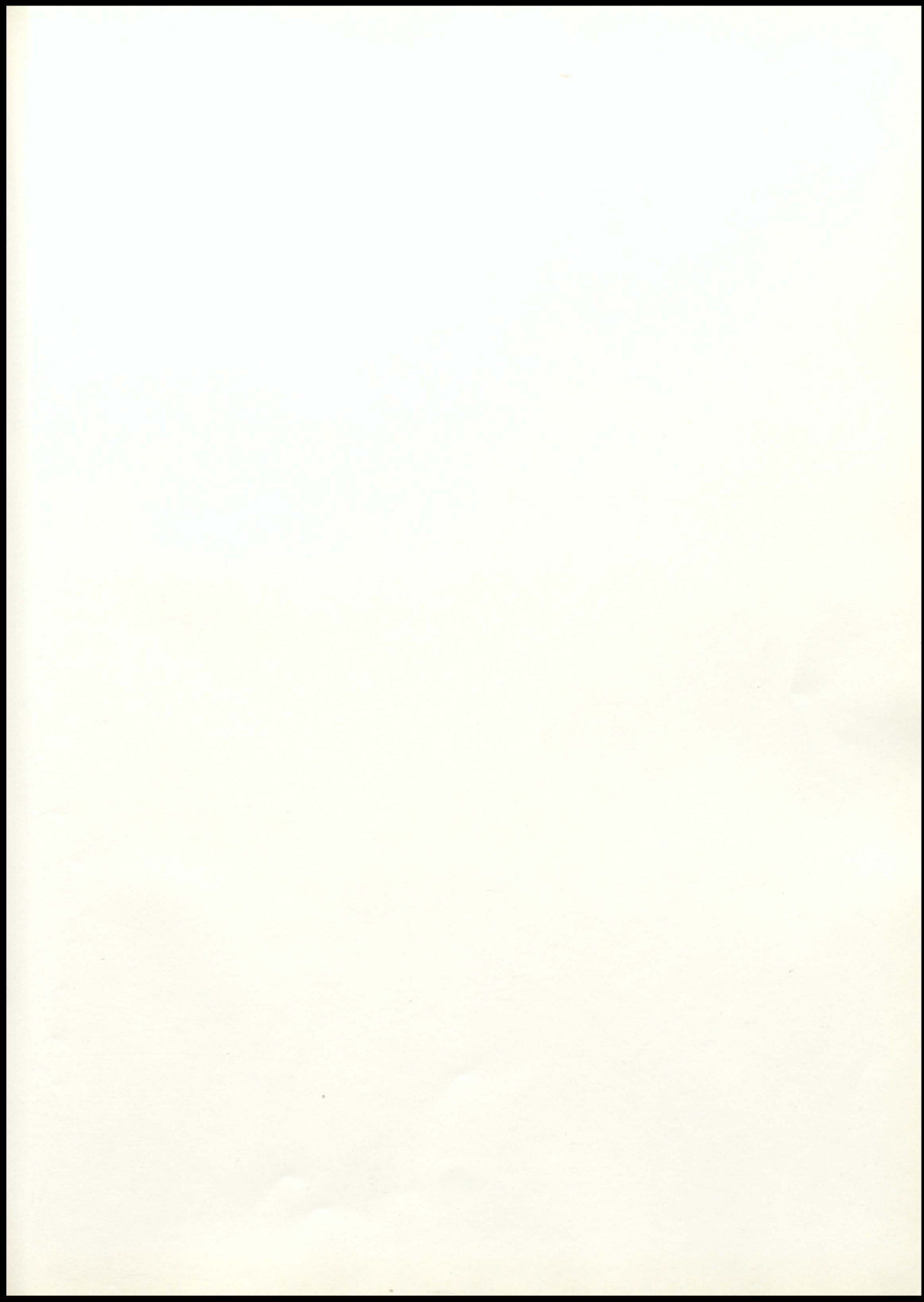

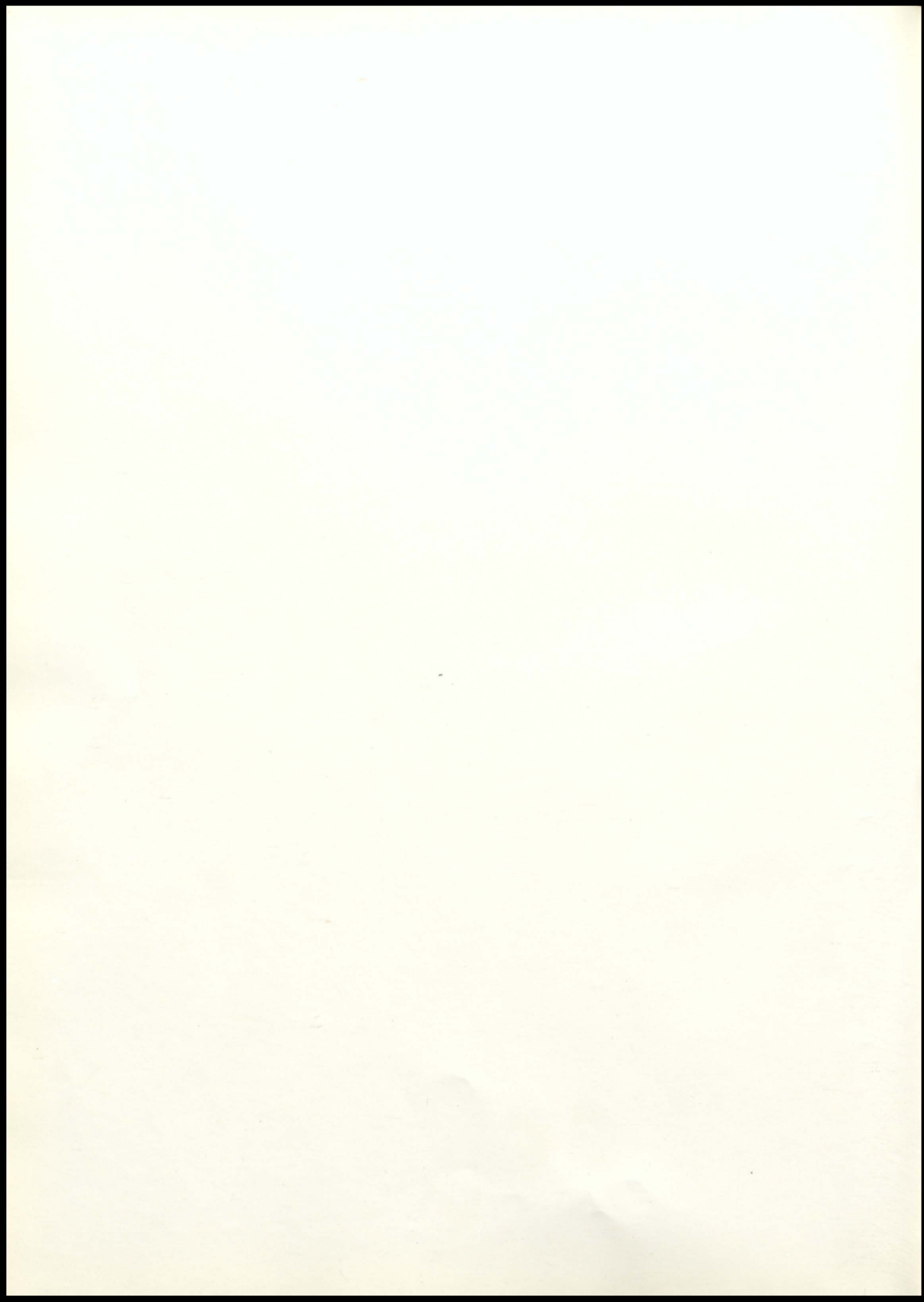

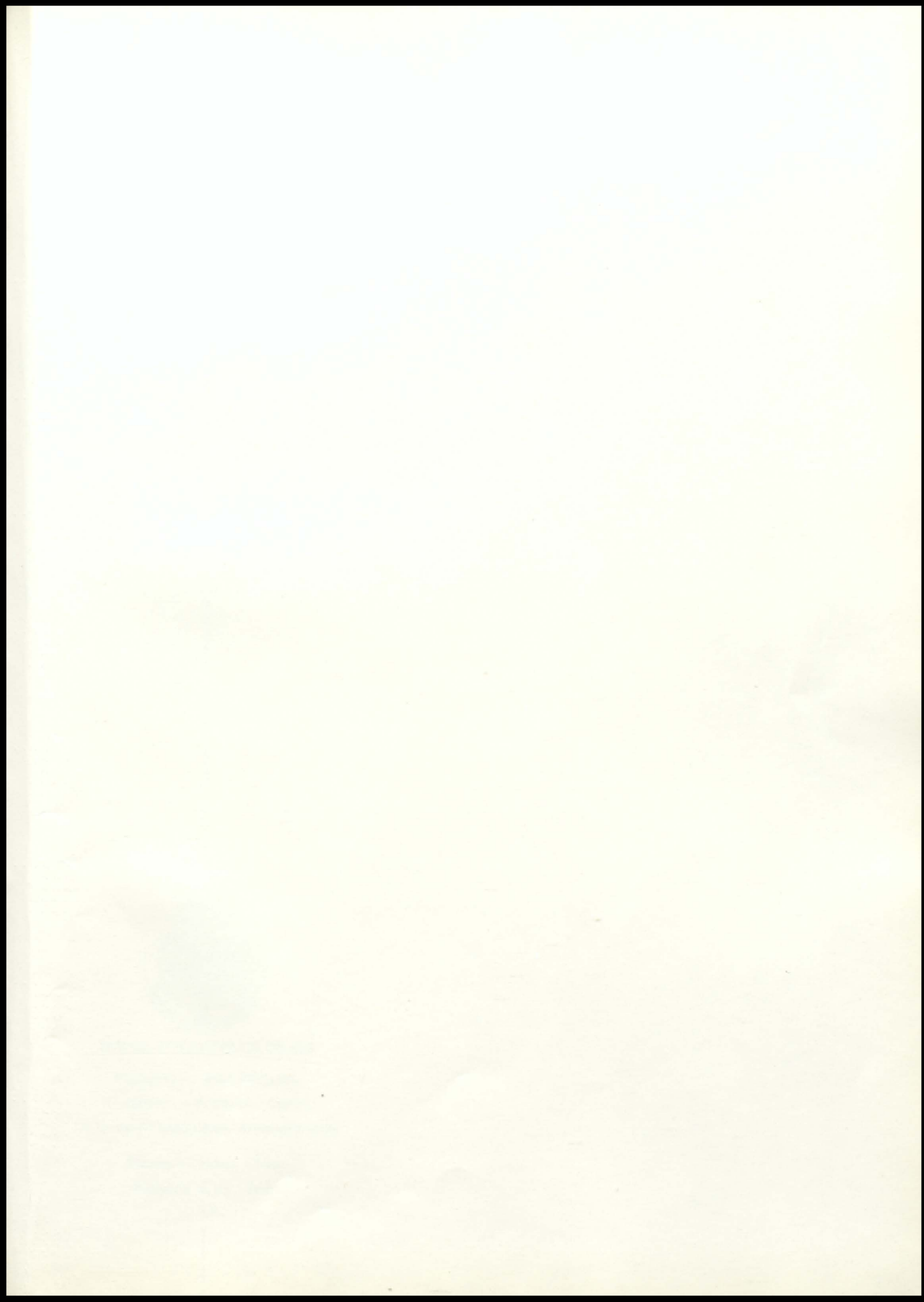

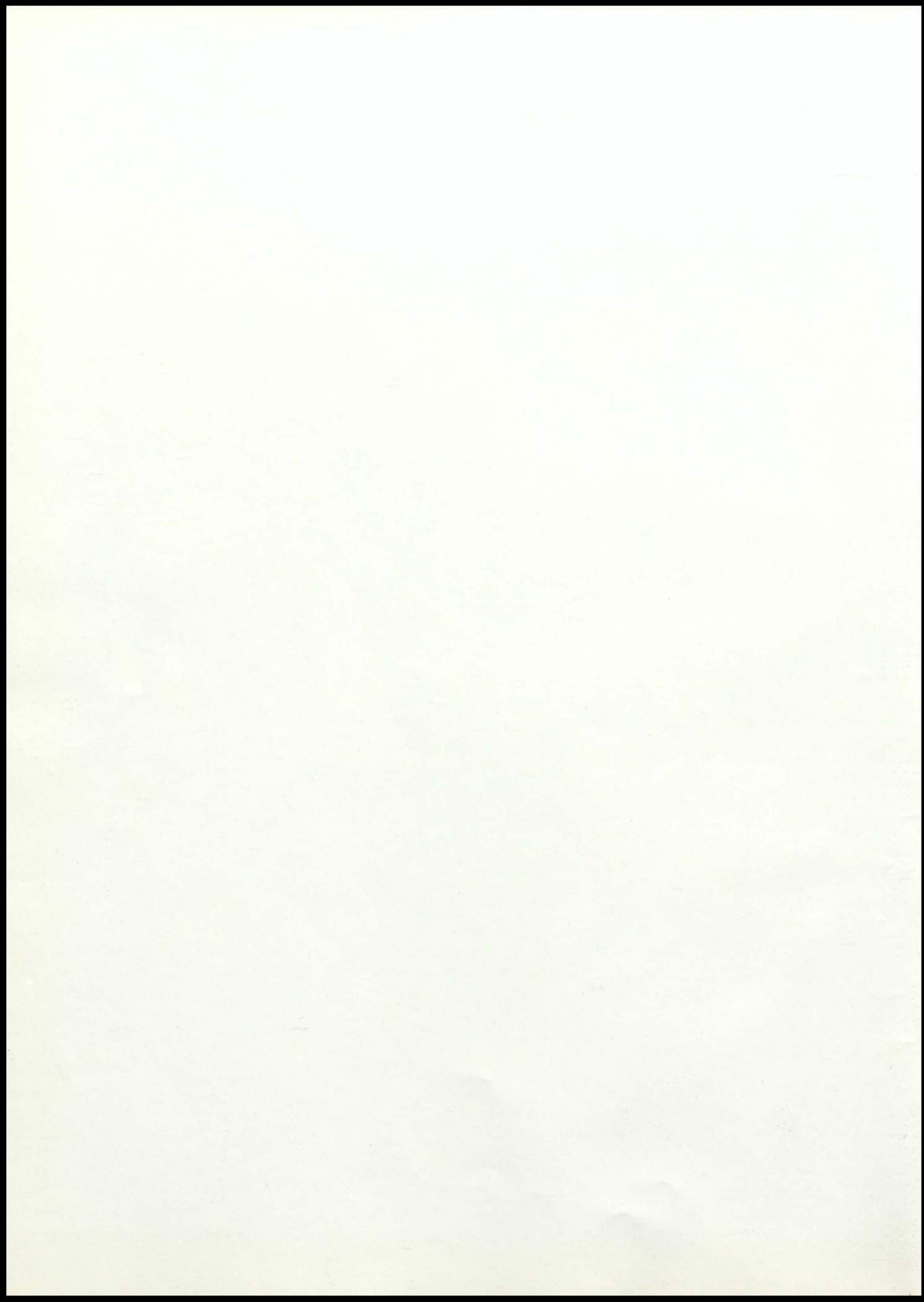



INTER-COLLEGIATE PRESS

Publishers — Manufacturers

Yearbooks — Yearbook Covers

Diplomas — Graduation Announcements

Factory — Home Office

Kansas City, Mo.

U.S.A.

