

NINETEEN SIXTY-ONE



The Duke

Cheryl
Craig

Sharon
Meyer

Carol
Kastinger
H (60)

Audrey De Boom

Kenny Nelson

Linda
Miller

Becky Stume

Ken
King

Marlis Harris Janet Neque

Judy Stru

Virginia Ross

Carol Blom

Gloria
Saienga Bo

Janet

Kristy Bair
Fushman

Nancy Lingel

Tranne Skinner

Kelen Hibbing

Ronald
H
H

Gene
H
H

Mare Krieman

Kathy Davis

Sonder

Marilyn Hill

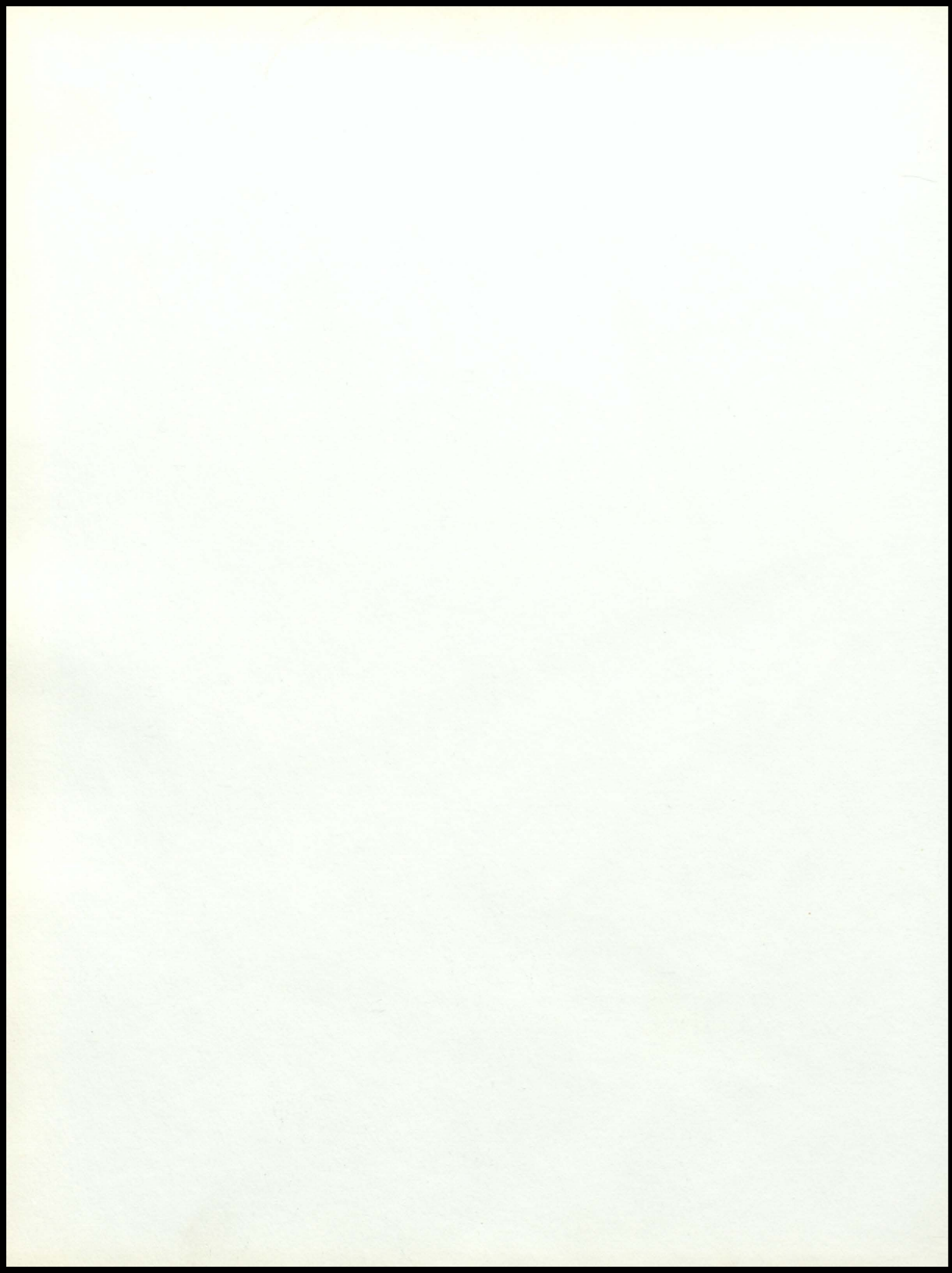

DUKE

1961

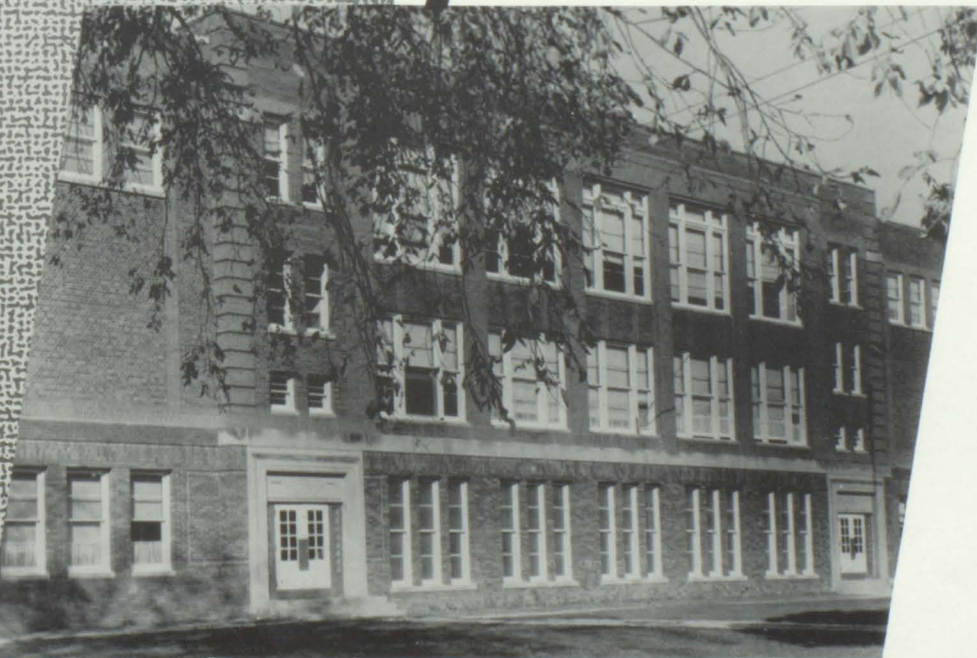

Dedication



Mr. Kenneth Hoyne

The reason firm, the temperate will,
Endurance, foresight, strength and skill.
A perfect man, nobly planned,
To win, to comfort, and command;
And yet a spirit still, and bright
With something of an angelic light.

We the senior class of 1961 dedicate this annual to Mr. Hoyne. Through this dedication we would like to express appreciation for all the time and effort he has contributed to our education. He has not only helped us with our academic work and extra curricular activities for these last six years, but he has also served as a counselor and a friend.

ADMINISTRATION

SUPERINTENDENT



Russell Castor

SECRETARY



Beverly Jebson

BOARD OF EDUCATION

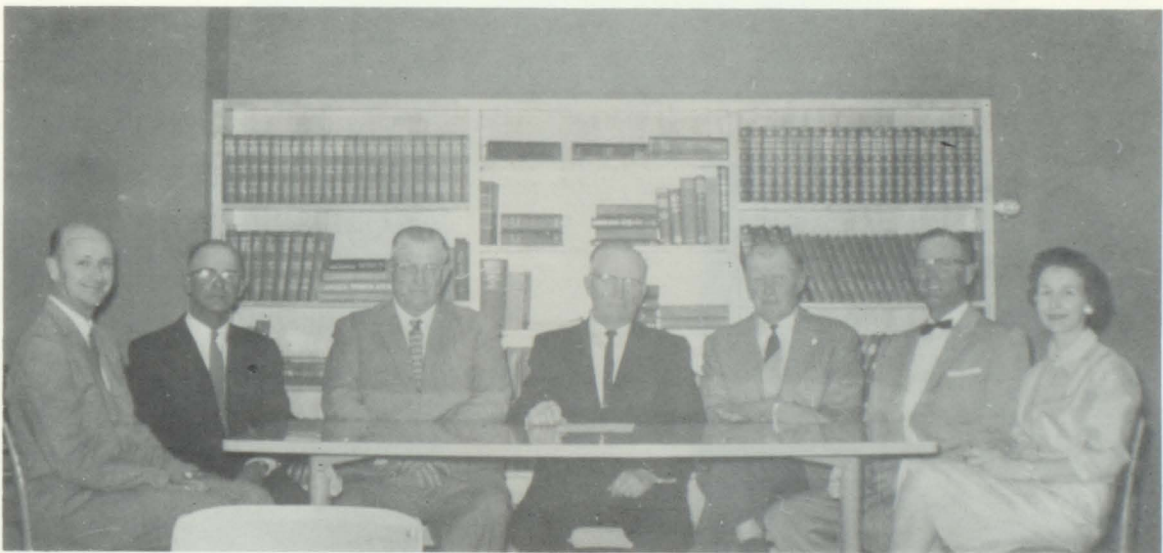

Supt. Russell Castor, Myron Hill, Alvern Tjossem, Vernon Flinders, Irvin Struve, Ted Kosta, Secy. Harriet Johannsen.



Russell Castor,
Superintendent,
English Composition

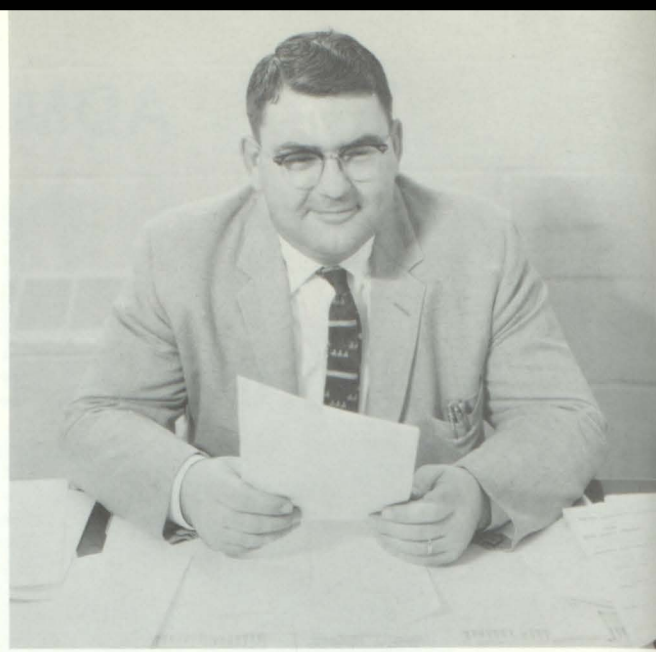

Keith Culbertson,
Principal,
Commercial.

HIGH

Kenneth Hoyne
Mathematics,
Instrumental Music

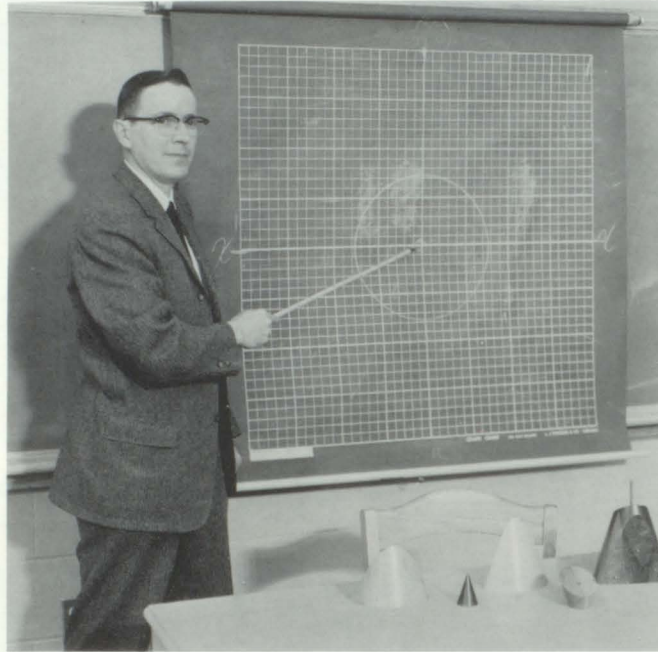

SCHOOL

Kenneth Weber,
Social Studies,
Football, Track

Julian Erickson,
Science, Government,
Basketball

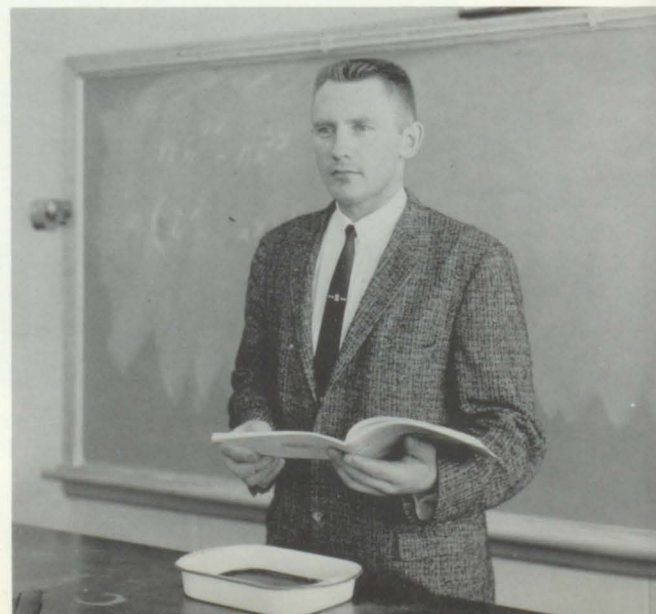



Frances Skinner,
Dramatics, English

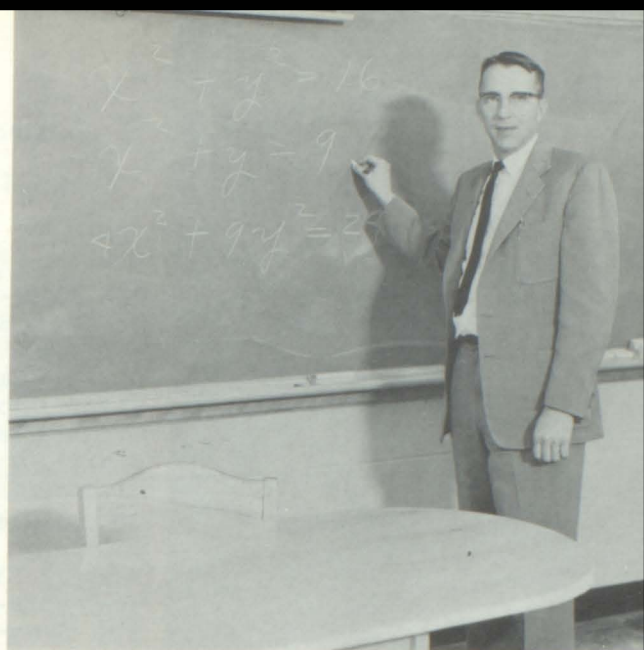

Eugene Gockel,
Mathematics,
Shop.

FACULTY



Kristin Baier,
Home Economics

Marvin Huisman,
Sciences, French

Virginia Ross,
Vocal Music





Dorothy Barry

"When I have nothing else to do---I laugh."

- Pep Club-----1
- Concert Band 1,2,3,4
- Marching Band----1,2,3,4
- Class Play-----3,4
- Mixed Chorus-----1,2,3,4
- Girls Glee-----1,2,3,4
- Clarinet Quartet-----3
- Clarinet Trio-----2,4
- Mixed Clarinet Quartet-4
- Woodwind Trio-----4
- Annual Staff-----4
- Operetta-----4
- Pep Band-----3,4



Eleanor Blom

"Generally speaking, She's generally speaking."

- Girls Glee-----1,2,3,4
- Pep Club-----1
- Mixed Chorus-----1,3
- Class Play-----3
- Annual Staff-----4
- Marching Band----1,2,3,4

Audrey DeBoom

"It's nice to be natural if you're naturally nice."

- Concert Band-----1,2,3,4
- Girls Glee-----1,2,3,4
- Mixed Chorus-----1,3,4
- Clarinet Quartet-----3
- Pep Club-----1
- Class Play-----3,4
- Clarinet Trio-----2,4
- Pep Band-----3,4
- Marching Band----1,2,3,4
- Operetta-----3,4
- Madrigal-----4
- Girls Sextet-----4
- Annual Staff-----4



Dennis Draper

"A hunting we will go!"

- Track-----1,4
- Annual Staff-----4

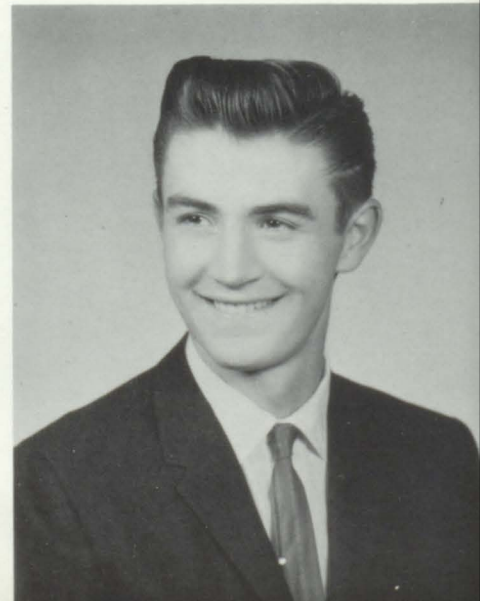



Arlys Cooper

"All work and no fun
is no life for me."

- Pep Club-----1
- Girls Glee-----1,2,3,4
- Mixed Chorus-----1,3,4
- Speech-----2,3,4
- Paper Staff-----2,3,4
- Operetta-----3,4
- Annual Staff-----4
- Class Play-----4



Cheryl Craig

"Happy-go lucky, fancy-free,

nothing much bothers me."

- Mixed Chorus-----1,3,4
- Girls Glee-----1,2,3,4
- Class Play-----3,4
- Pep Club-----1
- Girls Sextet-----4
- Double Mixed Quartet---4
- Annual Staff-----4

Daryl Einerwold

"The figures I draw
aren't numbers"

- Football-----1,2,3,4
- Basketball-----1,2,3
- Track-----1,2,3
- Baseball-----1
- Boys Glee-----1,2
- Homecoming Attendent---4
- Annual Staff-----4



Larry Ewoldt

"Beware, I might do
something sensational yet."

- Football-----3,4
- Track-----3
- Annual Staff-----4

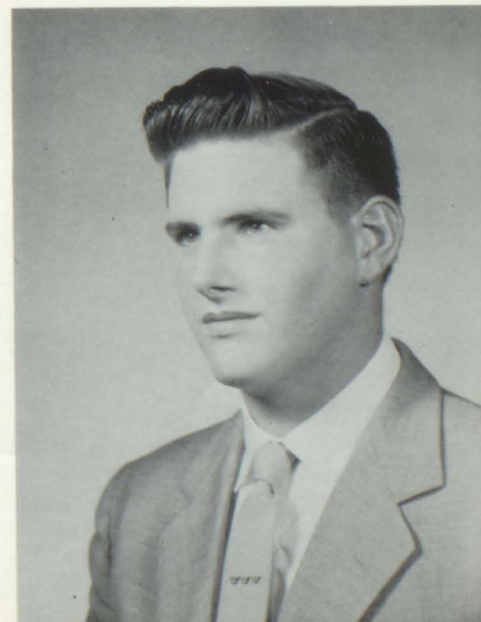



Frank Fogelman

"Why should the devil
have all the fun!"

- Football-----1,2,3,4
- Basketball-----1,2,3
- Baseball-----1,3
- Track-----1,2,3
- Mixed Chorus-----1,2
- Boys Glee-----1,2,3
- Class Play-----3,4
- Homecoming Attendent---4
- Annual Staff-----4
- Class Officer-----4

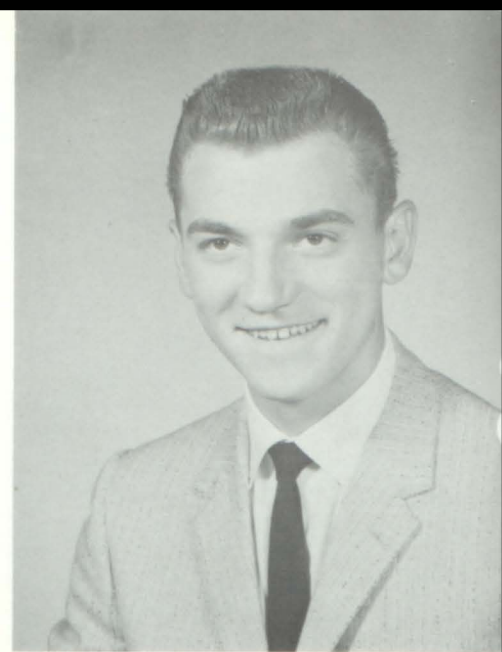

Bill Frerk

"The harder I try the gooder
to be, the worser I am."

- Football-----1,2,3,4
- Basketball-----1,3
- Track-----2,3,4
- Class Play-----3,4
- Homecoming King-----4
- Annual Staff-----4

Judd Huffman

"I favor a five day week end."

- Basketball-----1,2,3,4
- Football-----3,4
- Concert Band-----1,2,3,4
- Marching Band-----1,2
- Trombone Quartet--1,2,3,4
- Brass Sextet-----3,4
- Class Play-----4
- Class Officer-----4
- Annual Staff-----4

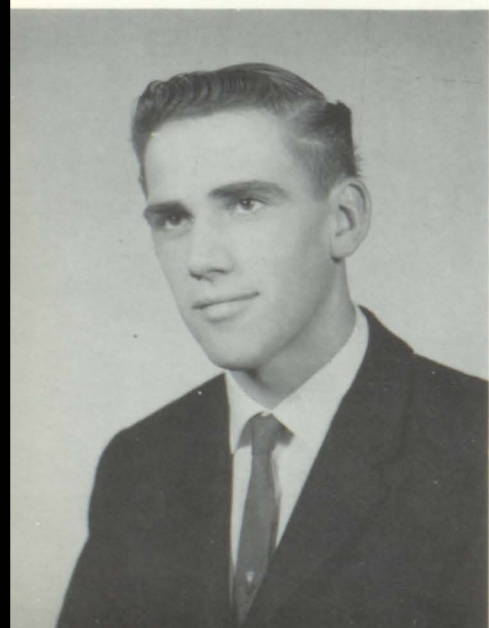

Dennis Jebson

"You don't have to travel
with a circus to be a clown."

- Football-----1,2,3,4
- Basketball-----1,2,3,4
- Track-----1,2,3
- Baseball-----1,2,3
- Mixed Chorus-----1,4
- Boys Glee-----1,4
- Class Play-----3,4
- Class Officer-----1,3,4
- Paper Staff-----3
- Student Council-----1,2
- Homecoming Attendant---4
- Annual Staff-----4





Marvin Guthridge

"Innocent, till you know him."

- Football-----2,3,4
- Track-----2
- Basketball-----3,4
- Homecoming Attendent-----4
- Class Play-----4
- Annual Staff-----4



Mike Hines

"He understands

things most people don't."

- Football-----1,2,3,4
- Track-----1,2,3
- Paper Staff-----2,3,4
- Audio Visual-----1,2
- Operetta-----3
- Class Play-----4
- Quill and Scroll-----3,4
- Speech-----4
- Annual Staff-----4

Bob Kelly

" A good time is my chief aim."

- Basketball-----1,2
- Baseball-----1,3
- Mixed Chorus-----1,2,4
- Band-----1,2
- Speech-----1,2,4
- Trumpet Trio-----2
- Annual Staff-----3,4
- Class Officer-----1,3
- Class Play-----3,4
- Paper Staff-----3
- Boys Quartet-----3,4
- Boys Glee-----4
- Mixed Quartet-----4
- Boys Glee-----4
- Mixed Quartet-----4
- Vocal Solo-----4
- All State Chorus-----4
- Operetta-----4



Karen King

"Full of gab and fun."

- Pep Club-----1
- Girls Glee-----1,2,3,4
- Paper Staff-----1
- Class Play-----4
- Mixed Chorus-----1,3,4
- Speech-----2,4
- Annual Staff-----4
- Operetta-----3,4





Mary Jo Kosta

"As merry
as the day is long."

- Pep Club-----1
- Girls Glee-----1,2,3,4
- Paper Staff-----3
- Class Play-----3,4
- Mixed Chorus-----1,4
- Annual Staff-----4
- Operetta-----4

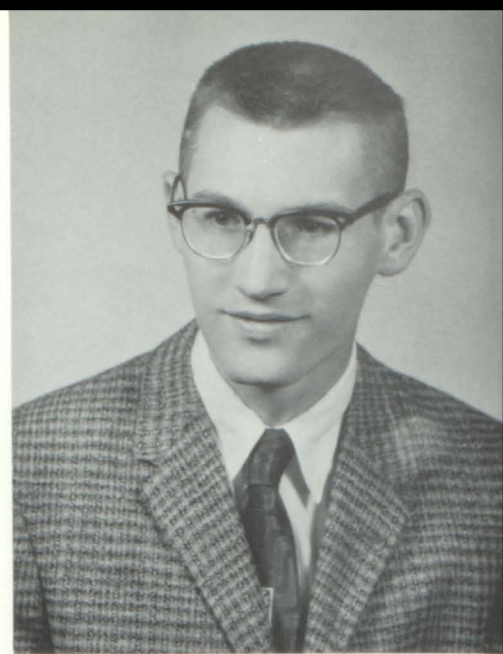

Kenneth Kummerfeld

"Sometimes I sit and think,
sometimes I just sit."

- Annual Staff-----4

John Leonard

"He likes to come to
school but staying bothers him."

- Football-----1,2,3,4
- Basketball-----1
- Track-----1,2
- Class Play-----3,4
- Annual Staff-----4



Mary Metz

"Full of fun, wit and action,
always the center of attraction."

- Madrigal-----1,3
- Mixed Octet-----2
- Girls Trio-----3,4
- Vocal Solo-----2,3,4
- Girls Sextet-----2
- Science Fair-----2
- Speech-----3,4
- Girls Glee-----1,2,3,4
- Mixed Chorus-----1,2,3,4
- Pep Club-----1
- Paper Staff-----2,3,4
- Annual Staff-----4,3
- Class Play-----3,4
- Operetta-----3,4
- Northwest Iowa Chorus--4
- Quill and Scroll-----4
- All State Chorus-----3



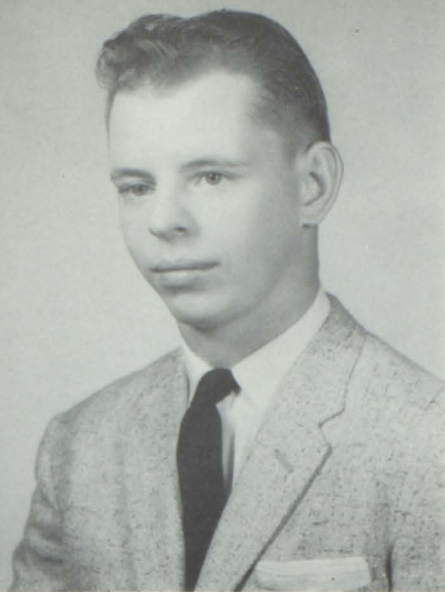

Gerald Lange

"Never a devil,

but far from a saint."

- Mixed Chorus-----1,3
- Boys Glee-----1,3,4
- Double Boys Quartet-----3
- Double Mixed Quartet-----2
- Madrigal-----2
- Class Play-----3,4



Ruth Leget

"If all students were like me,

a teachers life would be an easy one."

- Glee Club-----3,4
- Mixed Chorus-----4
- Class Officer-----4
- Annual Staff-----4
- Homecoming Attendent-----4

Sharon Meyer

"My mind wanders."

- Class Officer-----1
- Girls Glee-----1,2,3,4
- Marching Band-----1,2,3,4
- Cheerleader-----2,3,4
- Mixed Chorus-----2,3,4
- Double Mixed Octet-----3
- Pep Club-----1
- Homecoming Attendent-----4
- Annual Staff-----4

Terry Miles

"It's easy to get around
when you're small."

- Boys Glee-----1,2,3,4
- Mixed Chorus-----1,2,3,4
- Football Manager-----1,2,3
- Basketball Manager-----2,3
- Track Manager-----3
- Operetta-----3,4
- Madrigal-----2,4
- Vocal Solo-----1,2,3,4
- Paper Staff-----2,3,4
- Speech-----1,2,3,4
- Science Fair-----2
- Boys Octet-----3,4
- Class Play-----3,4
- Boys Quartet-----4
- Annual Staff-----4
- All State Chorus-----4
- Northwest Iowa Chorus-----4





Linda Miller

"A little nonsense now and then makes life worth living."

- Mixed Chorus-----1,2,3,4
- Concert Band-----1,2,3,4
- Girls Glee-----1,2,3,4
- Marching Band-----1,2,3,4
- Pep Band-----3,4
- Quill and Scroll-----3,4
- Madrigal-----2,4
- Girls Sextet-----3
- Pep Club-----1
- Paper Staff-----4
- Homecoming Attendent---4
- Mixed Clarinet Quartet--4
- Woodwind Quintet-----4
- Double Mixed Octet---3,4
- Clarinet Trio-----2,4
- Clarinet Quartet-----3
- Annual Staff-----3,4
- Class Play-----3,4
- Operetta-----3,4



Kenny Nelson

"My mind is not always on the serious theme."

- Annual Staff-----4

Carolyn Rohrbaugh

"Her eyes speak when her lips do not."

- Band-----1,2,3
- Mixed Chorus-----1,2,3,4
- Girls Glee-----1,2,3,4
- Speech-----1,2,3
- Class Play-----3



Carolyn Sichelka

"If it's a good time, count me in."

- Concert Band-----1,2,3,4
- Marching Band-----1,2,3,4
- Pep Band-----1,2,3,4
- Mixed Chorus-----1,3,4
- Girls Glee-----1,2,3,4
- Double Mixed Quartet---3
- Pep Club-----1
- Sax Quartet-----2,3,4
- Baritone Sax Solo-----3,4
- Operetta-----3,4
- Paper Staff-----3
- Class Play-----4
- Girls Sextet-----4
- Madrigal-----4
- Annual Staff-----4
- Homecoming Attendent---4





Marlene Nelson

"Studying is like a record,
three minutes is long enough."

- Pep Club-----1
- Girls Glee-----1,2,3,4
- Operetta-----4
- Annual Staff-----4
- Mixed Chorus-----4
- Class Play-----4

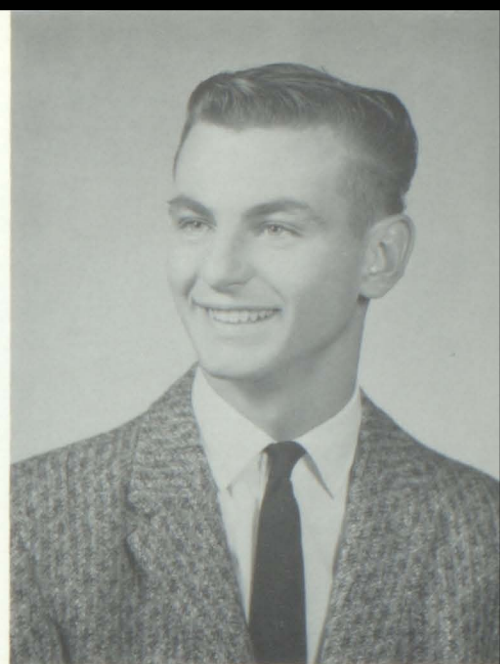

LeRoy Rhode

"Worry little, study less,
that's my idea of happiness."

- Mixed Chorus-----1,2,3
- Boys Glee-----1,2,3,4
- Annual Staff-----4

Donna Sierk

"Her heart is like a moon,
There's a man in it."

- Paper Staff-----1,4
- Girls Glee-----1,2,3,4
- Mixed Chorus-----1,2,3,4
- Girls Sextet-----2,3
- Cheerleader-----2
- Class Officer-----2,3
- Class Play-----3,4
- Mixed Chorus Officer---3
- Madrigal-----3
- Girls Basketball-----2
- Operetta-----3,4
- Annual Staff-----4



Larry Steele

"All great men are dying, and
I'm not feeling so well myself."

- Football-----1,2,3,4
- Basketball-----3
- Track-----2,3,4
- Boys Glee-----3,4
- Annual Staff-----4

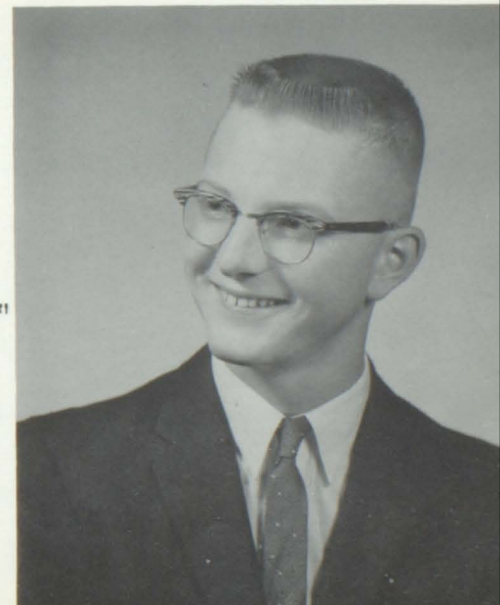



Phil Steele

"When better Kaiser's are built,
I'll drive one."

- Concert Band-----1,2,3,4
- Boys Glee-----1,2,3,4
- Mixed Chorus-----1,2,3,4
- Trumpet Trio-----2,3,4
- Brass Chior-----2
- Brass Sextet-----3,4
- Boys Quartet-----2,4
- Madrigal-----2,4
- Double Boys Quartet-----3
- Pep Band-----2,3
- Football-----1,2,3,4
- Track-----2,3,4
- Class Play-----3
- Operetta-----3
- Paper Staff-----4
- Northwest Iowa Chorus---4
- All-State Chorus-----4
- Annual Staff-----4



Mike Steuermann

"Two enemies have I,
work and teachers."

- Boys Glee-----1,2,3,4
- Mixed Chorus-----2,3
- Track-----2
- Annual Staff-----4

Judy Struve

"Personality plus, and an intellectual
mind. A nicer girl, you cannot find."

- Student Council-----2
- Madrigal-----1,3
- Octet-----2
- Girls Trio-----2,4
- Mixed Quartet-----3,4
- Sextet-----1
- Mixed Chorus-----1,2,3,4
- Girls Glee-----1,2,3,4
- Class Officer-----2,3
- Operetta-----3,4
- Class Play-----3,4
- Speech-----2,3
- All State Chorus-----3,4
- Northwest Iowa Band-1,2,4
- Bass Clarinet Solol,2,3,4
- Annual Staff-----3,4
- Paper Staff-----3,4
- Quill and Scroll-----3,4
- Northwest Iowa Chorus---4
- Pep Club-----1
- Concert Band-----1,2,3,4
- Pep Band-----1,2,3,4
- Homecoming Queen-----4
- Mixed Clarinet Quartet
1,2,3,4



Robert Virgil

"Girls are so unnecessary."

- Basketball-----1,2,3,4
- Track-----2
- Class Play-----3,4
- Quill and Scroll-----3,4
- Paper Staff-----3,4
- Speech-----3
- Annual Staff-----4





HIGH SCHOOL COMMENCEMENT
May 12, 1961

Speaker.....Mrs. M.E. Goldman
Awards

Underclass Vocal.....David Pullman
Underclass Instrumental..Elizabeth Rongstad
Underclass Athletic.....Harold Rahbusch
Underclass Citizenship.....Irvin Maaland

Senior Vocal(Girl).....Judy Struve
Senior Vocal(Boy).....Terry Miles
Senior Athletic.....Dennis Jebsen
Senior Instrumental(Girl).....Judy Struve
Senior Instrumental(Boy).....Philip Steele
Senior Citizenship.....Judd Huffman
Bar Award.....Judy Struve

Valedictorian
Robert Virgil
Salutatorian
Donna Sierk

Class Motto...The Larger the Island of Knowledge,
The Longer the Shoreline of Wonder

Class Flower.....Orange Carnation

Class Colors.....Orange and Black

Class Hymn....."Savior, Like a Shepherd Lead Us"



CLASS HISTORY

At the opening of the school year of 1948, 33 kindergarten children stepped bashfully from their mothers' sides into a world of books, colors, and more kids. Now, thirteen years later this class has graduated into an even more bewildering world, maybe not quite so bashful but still uncertain of what lies ahead.

Of the 33 original members of our class instructed by Mrs. Pierce, 15 continued together to graduate in the class of 1961. They were Gerald Lange, Judd Huffman, Dennis Jebsen, Kenneth Nelson, Marvin Guthridge, Terry Miles, Mary Jo Kosta, Carolyn Gottsch, Judy Struve, Frank Fogelman, Mary Metz, Arlys Cooper, Linda Miller, Marlene Nelson, and Daryl Einerwold. Eighteen other members--Johnnie Burgraff, Harold Rahbauch, Rene Ziemer, Donna Henry, Willamae Nagel, Allen Beatty, Marilyn Lyons, Kathy Youde, Margorie Raper, Ellen Hargus, Judy Ebert, Merlyn Munson, Jimmy Morris, Ronnie Olson, Robert Jalas, Dennis Rowse, Herman Kamradt, and Donna Larson left our class before we completed our thirteen years of school.

In first grade as our instructor, Mrs. Pierce, began teaching us our A,B,C's, we had six new pupils to study with us. They were LeRoy Rohde, Eleanor Blom, Kenneth Kummerfeld, Jerry Kruse, Mike Steuermann, and Mike Parnell. Donna Larson was not with us in first grade.

In second grade, four new pupils joined us. They were Gordon Peterson, Sharon Meyer, Frank Parket, and Karen King. Kathy Youde, Herman Kamradt, and Mike Parnell made new friends in other schools.

As our third grade teacher Mrs. Larson, advanced us farther in our work we were joined by Darlene Swenson, Juanita Marnell, and Darrell Litka. Jerry Kruse and Frank Parket moved to new communities during this time.

Because of the size of our fourth grade class, it was necessary to have two teachers--Miss Goodrich and Miss Rush. Vernon Riedemann became a new member of our class while Harry Rahbusch, Rene Ziemer, and Margorie Raper were no longer with us.

In fifth grade with Miss Lynch as our instructor, we added five new pupils to our class--Larry Steele, Danny Rogness, Donly Trogen, Nancy Gieser, and Dennis Gano, and lost four classmates--Gordon Peterson, Ellen Hargus, Juanita Marnell, and Judd Huffman. Judd Huffman returned to study with us later in school.





In sixth grade we again had two teachers--Miss Nelson and Miss Reuter. Phillip Steele, Marvin Mangels, Allen Steinbeck, Steve Rohwer, Bill Frerk, Keith Van Horne, Audrey DeBoom, and Dorothy Barry became our new classmates while Johnnie Burgraff, Ronnie Olson, and Donna Henry left to attend other schools.

As a new and exciting life opened to us during Junior High, Karen Minus and LeRoy Lapagard came to study with us. Marilyn Lyons, Allen Steinbeck, and Dennis Rowse left to attend seventh grade elsewhere.

John Leonard joined our eighth grade class and Merlyn Munson, Danny Rogness, Donly Trogen, Karen Minus, Dennis Gano, and LeRoy Lapagard found new classmates in other schools.

During our freshman year, while we were experiencing our first step into high school, five new pupils joined us from the Gaza area. They were Carolyn Sickelka, Cherly Craig, Judd Huffman, Robert Virgil, and Marlin Johannsen. Steve Rohwer, Keith Van Horne, and Marvin Mangels were not with us during this year.



During our sophomore year, we gained two new pupils, Jan Heifner and Larry Ewolddt. Donna Sierk also joined us later in this year.

Mike Hines and Dennes Draper became our new classmates in our junior year. Ruth Leget joined us late in our junior year. Allen Beatty, Vernon Riedemann, Marlin Johannsen, Willamae Nagel, Jan Heifner, Pam Taylor, and Darlene Swenson no longer attended high school at Sutherland.



During our senior year as we found we were doing many things for the last time, Bob Kelly became one of our classmates. Vernon Austin and Larry Shuck were also with us briefly. Jimmy Morris, Nancy Gieser, Bob Jalas, and Judy Ebert no longer attended Sutherland High School.



During our seemingly brief thirteen years in school we have had many rewarding experiences, made many lifetime friends, and enjoyed good times together. Now, as we leave these years behind, we know our thoughts will linger often on our past school days as we begin new lives for ourselves.



1961 SENIOR CLASS WILL

Know all men by these presents, and to all whom these presents may concern be it known that we, the Senior Class of 1961 of Sutherland High School in the city of Sutherland and the state of Iowa, being of sound mind and realizing that this is the last meeting of our class, do make and declare this our last will and testament.

ITEM I:

We, the Senior Class of 1961, do will and bequeath our ability to build prize winning homecoming floats to you, the Juniors.

ITEM II:

We, the Senior Class of 1961, do will and bequeath our ability to enjoy school and not get into trouble to you, the Sophomores.

ITEM III:

We, the Senior Class of 1961, do will and bequeath our good times at Sutherland High School to you, the Freshmen.

ITEM IV:

I, Dorothy Barry, do will and bequeath my many seats in study hall to you, Nancy Dau. It's not every one that gets to travel with just the gift of gab.

ITEM V:

I, Eleanor Blom, do will and bequeath my ability to get out of study halls to you Carol Schreiner.

ITEM VI:

I, Arlys Cooper, do will and bequeath my navy Plymouth to you, Helen Hibbing. You can depend upon it to take you to town in 9.6 minutes.

ITEM VII:

I, Cheryl Craig, do will and bequeath my height to you, Nelda Hagen. It helps in getting to the mirrors in the restrooms.

ITEM VIII:

I, Audrey DeBoom, do will and bequeath my ability to stay off the honor roll to you, Sondra Gulliford. You get just as used to it as being on the honor roll.

ITEM IX:

I, Dennis Draper, do will and bequeath my fear of studying to you, Steve Stienert. It makes the teachers wonder at times.

ITEM X:

I, Daryl Einerwold, do will and bequeath my ability to get called into Mr. Castor's office to you, Dennis Williams. It's real cozy in there.

ITEM XI:

I, Larry Ewoldt, do will and bequeath my shy and quiet ways to you, Karol Kastengren. They say silence is golden.

ITEM XII:

I, Frank Fogelman, do will and bequeath my ability to skip school to you, David Pullman. Really, it is a lot of fun.

ITEM XIII:

I, Bill Frerk, do will and bequeath my homecoming crown to some lucky junior boy and may it bring as much happiness to you as it did to me.

ITEM XIV:

I, Marvin Guthridge, do will and bequeath my Soltero plaque to you, David Pullman.

ITEM XV:

I, Micheal Hines, do will, and bequeath my ability to sling a paper together at the last minute to you, Janet Negus. It may come in handy next year.

ITEM XVI:

I, Judd Huffman, do will and bequeath my ability to drive a primed car for three years to you, Keith Jungjohan. You are well on the way.

ITEM XVII:

I, Dennis Jebson, do will and bequeath my ability to stay out of trouble and collect "brownie points" to you, Harrie Hendricks.

ITEM XVIII:

I, Bob Kelly, do will and bequeath my ability to break chemistry equipment to you Mary Draper. Nothing like breaking glass to create some excitement.

ITEM XIX:

I, Karen King, do will and bequeath my ability to dance with my brother to you, Loretta Negus.

ITEM XX:

I, Mary Jo Kosta, do will and bequeath my ability to stay on a "reducing diet" to you, Judy Leonard,

ITEM XXI:

I, Kenneth Kummerfeld, do will and bequeath my ability to sit in study hall and do nothing to you, Kathy Novak.

ITEM XXII:

I, Gerald Lange, do will and bequeath my ability to have fun in school and not get caught to you, Keith Jungjohan.

ITEM XXIII:

I, Ruth Leget, do will and bequeath my ability to stay home and study to you, Ruth Rahbusch.

ITEM XXIV:

I, John Leonard, do will and bequeath my ability to build hot rods to you, Merle Virgil.

ITEM XXV:

I, Mary Metz, do will and bequeath my braces to my "Big" little brother, Rich. It is easier to spark in the dark.

ITEM XXVI:

I, Sharon Meyer, do will and bequeath my cheerleading position to you, Mary Kastengren. I hope you have as much fun as I have had.

ITEM XXVII:

I, Terry Miles, do will and bequeath my ability to stay on the good side of the teachers to you, Tommy Nelson.

ITEM XXVIII:

I, Linda Miller, do will and bequeath my small feet to you, Becky Struve. I've found that small feet give just as good a foundation.

ITEM XXIX:

I, Kenny Nelson, do will and bequeath my non-athletic abilities to you, Jack Bintz.

ITEM XXX:

I, Marlene Nelson, do will and bequeath my early curfew to you, Helen Hibbing.

ITEM XXXI:

I, LeRoy Rohde, do will and bequeath my back seat in study hall to you, Benny Skaar

ITEM XXXII:

I, Carolyn Rohrbaugh, do will and bequeath my ability to laugh to you, Virginia Ross. It helps break the monotony.

ITEM XXXIII:

I, Donna Sierk, do will and bequeath nothing to anybody, because I am a greedy little miser at heart.

ITEM XXXIV:

I, Carolyn Sickelka, do will and bequeath my ability to create a new hair style every day to you, Mary Lange. Needless to say this is one way to draw attention.

ITEM XXXV:

I, Larry Steele, do will and bequeath my ability to miss the half mile run in track to you, Ralph Pullman.

ITEM XXXVI:

I, Phil Steele, do will and bequeath my bass position in boys quartet to you, Jo Jordan.

ITEM XXXVII:

I, Mike Steuermann do will and bequeath my ability to get along with the teachers to you, Ronnie Wetherell. It gets you out of a lot of work.

ITEM XXXVIII:

I, Judy Struve, do will and bequeath the honor of being homecoming queen to any deserving junior girl. May it be as wonderful for you as it was for me.

ITEM XXXIX:

I, Robert Virgil, do will and bequeath my beloved nickname, "Gus", to you Dick Kummerfeld. You never know, it might make you famous.



D. Caster



K. Davis



M. Draper



L. Frank



J. Fuhrman



F. Hedinger



M. Hillmer



R. Jalas



K. Johannsen



J. Jordan



K. Jungjohan



K. Kastengren



K. King



I. Maaland



D. Magnussen



J. Negus



D. Nelson



N. Pingel



R. Ploeger



D. Pullmann



H. Rahbusch



R. Rahbusch



E. Rongstad



G. Saienga



R. Schultz



B. Skaar



S. Steinert



S. Streufert



R. Struve



S. Sump



S. Willey



D. Williams



R. Wittrock

Junior Class Officers
Pres.-R. Struve; V. Pres.-S. Streufert
Sec'y-N. Pingel; Treas.-I. Maaland

Class Sponsors
Mrs. Baier, Mr. Gockel

Not Pictured; S. Hill, M. Johannsen



C. Blom



L. Brookfield



K. Fear



S. Frank



W. Fuhrman



S. Gulliford



N. Hagen



M. Harris



E. Heckert



V. Hurtig



B. Jalas



D. Jalas



L. Jalas



R. Johann



L. Johannsen



R. Kummerfeld



S. Laursen



D. Maaland



C. Pingel



B. Schreiner



V. Solko



M. Virgil



P. Wadsley



R. Wetherell



K. Wilson

Sopomore Class Officers
Pres.-B. Schreiner; V. Pres.-R. Kummerfeld
Secr.-B. Jalas; Treas.-C. Pingel

Class Sponsors
Mr. Hoyne, Mrs. Ross



J. Woolston



C. Bidwell



J. Bintz



N. Dau



R. Ewoldt



R. Gellhaus



S. Gieser



J. Gillespie



T. Guthridge



R. Heaton



V. Hedinger



H. Hendrick



L. Heick



H. Hibbing



J. Hurtig



D. Jalas



L. Jalas



B. Johannsen



M. Johannsen



M. Kastengren



P. Kelly



P. Kosta



K. Kruger



M. Lange



J. Leonard



R. Metz



L. Negus



P. Nelson



T. Nelson



K. Novak



R. Pullmann



V. Ross



C. Schreiner



K. Steele



T. Steele



J. Streufert



S. Triplett



K. Virgill



R. Vlaming



J. Wittrock

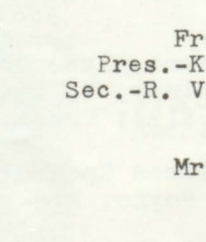

L. Johnson (Not Pictured)

Freshman Class Officers
Pres.-K. Novak; V. Pres.-R. Metz
Sec.-R. Vlaming; Treas.-J. Streufert

Class Sponsors
Mr. Weber, Mr. Erickson



First Place- Senior Class



Freshman



Second Place- Junior Class



Sophomore



Third Place-Junior High



Commercial Club



King, Queen and Attendants



Hard at work

HOMECOMING ATTENDANTS



Sharon Meyer
Dennis Jebsen



Ruth Leget
Marvin Guthridge



Daryl Einerwold
Carolyn Sickelka



Frank Fogelman
Linda Miller

KING

AND

QUEEN



Crown Bearers
J. Brown
D. Orthmann

Bill Frerk

Judy Struve

BY
Olhausen Service Station
Everett & Bob Olhausen
Phone 53

LETTERMEN



FRONT ROW

B. Frerk
 K. Johannsen
 L. Ewoldt
 H. Rahbusch
 J. Huffman
 M. Hines
 K. Wilson
 D. Jebsen



SECOND ROW

Coach Erickson
 T. Steele
 R. Wetherell
 D. Castor
 J. Streufert
 M. Guthridge
 F. Fogelman
 D. Einerwold
 Coach Weber



Dennis Jebsen
 Quarterback



Roger Ploeger
 End



Bob Schultz
 Fullback

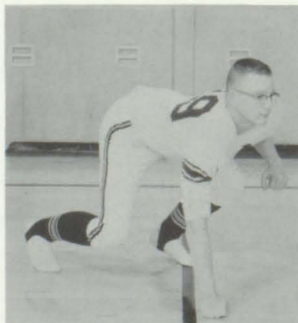

Larry Steele
 Tackle

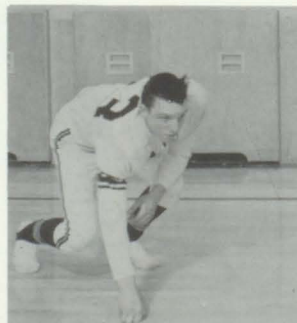

Phil Steele
 Guard

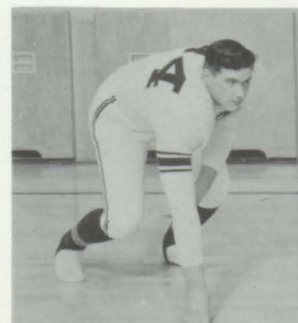

Larry Ewoldt
 Teckle

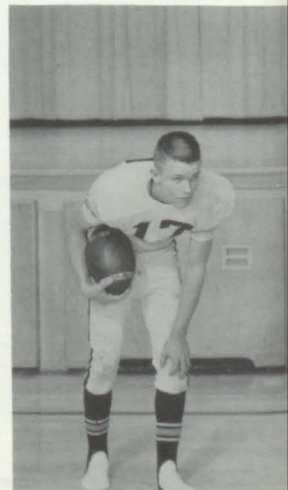

Daryl Einerwold
 Halfback

THE 1960



THIRD ROW

- D. Williams
- V. Solko
- L. Steele
- B. Schultz
- R. Ploeger
- K. Kruger
- R. Metz
- D. Kummerfeld

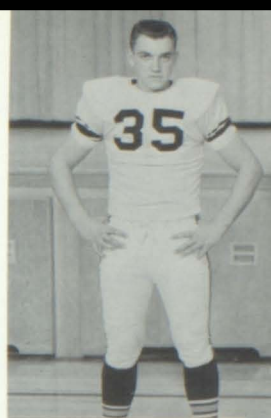

Bill Frerk
Tackle



Frank Fogelman
Halfback

BACK ROW

- R. Gellhaus
- J. Leonard
- R. Wittrock
- I. Maaland
- P. Steele
- R. Jalas
- T. Guthridge
- S. Steinert



Harry Rahbusch
End

FOOTBALL TEAM

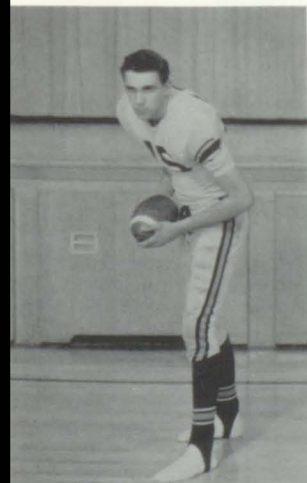

Judd Huffman
End

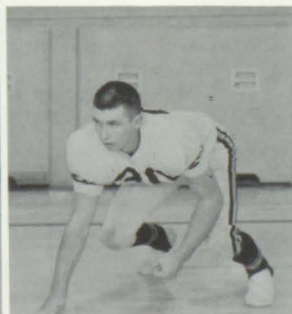

Marv Guthridge
Guard



John Leonard
Guard



Ron Wetherell
Center



Mike Hines
Tackle

FOOTBALL

CHEERLEADERS

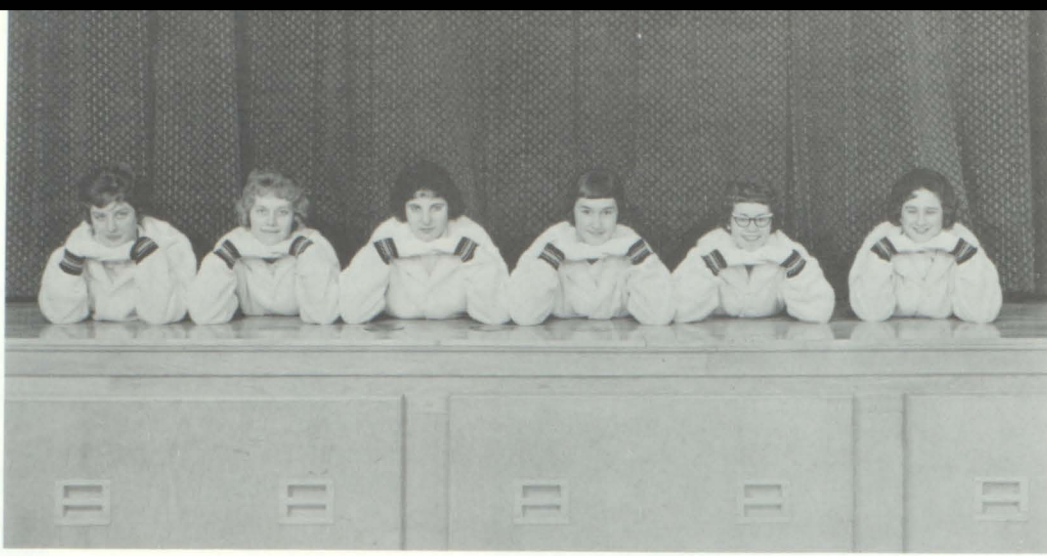

C. Pingel, S. Streufert, J. Fuhrman, S. Meyer, J. Wittrock, B. Schreiner,

1960 Football Schedule

Sutherland 0	Kingsley 6
Sutherland 24	Milford 21
Sutherland 14	Alta 7
Sutherland 13	Paullina 19
Sutherland 32	Aurelia 14
Sutherland 7	Hartley 14
Sutherland 35	Primghar 7
Sutherland 47	Sanborn 7
Sutherland 37	S. Valley 6

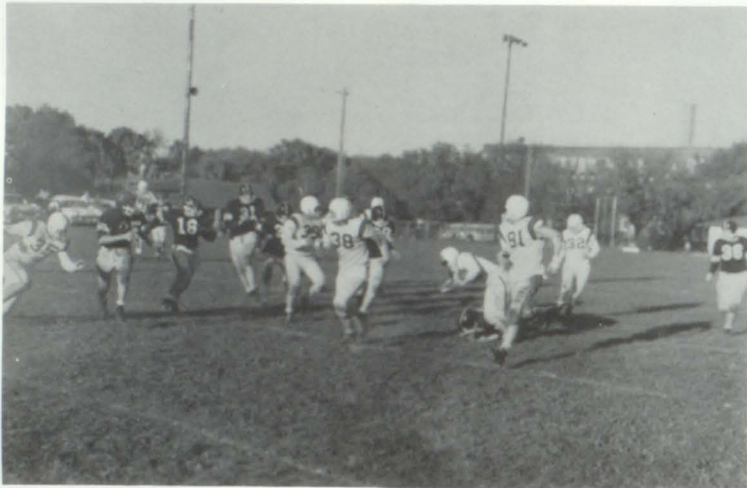

Sioux Valley All-Conference Team Members

First Team

Bill Frerk
Dennis Jebson

Second Team

Bob Schultz
Marv. Guthridge
Harry Rahbusch

Honorable Mention

Frank Fogelman



BASKETBALL CHEERLEADERS



FIRST ROW: B. Schreiner, S. Streufert, C. Pingel.
SECOND ROW: J. Fuhrman, J. Wittrock, S. Meyer.

"A" TEAM



BY

Coffee Shop
Phone 137

D. Kummerfeld, L. Brookfield, D. Magnussen, B. Schultz, D. Jebsen,
H. Rahbusch, J. Huffman, R. Virgil, R. Ploeger, L. Johannsen, M.
Guthridge, D. Pullman.

SEASON SCORES

WE		THEY
43	Milford	35
37	Alta	44
38	Paullina	64
62	Aurelia	55
76	Primghar	64
	Spencer Clinic	
66	Paullina	60
37	Hartley	33
64	Sanborn	36
58	Milford	48
68	Sioux Valley	49
60	Alta	29
48	Paullina	69
61	Aurelia	63
49	Calumet	70
63	Primghar	57
82	Everly	55
60	Hartley	52
65	Sanborn	36

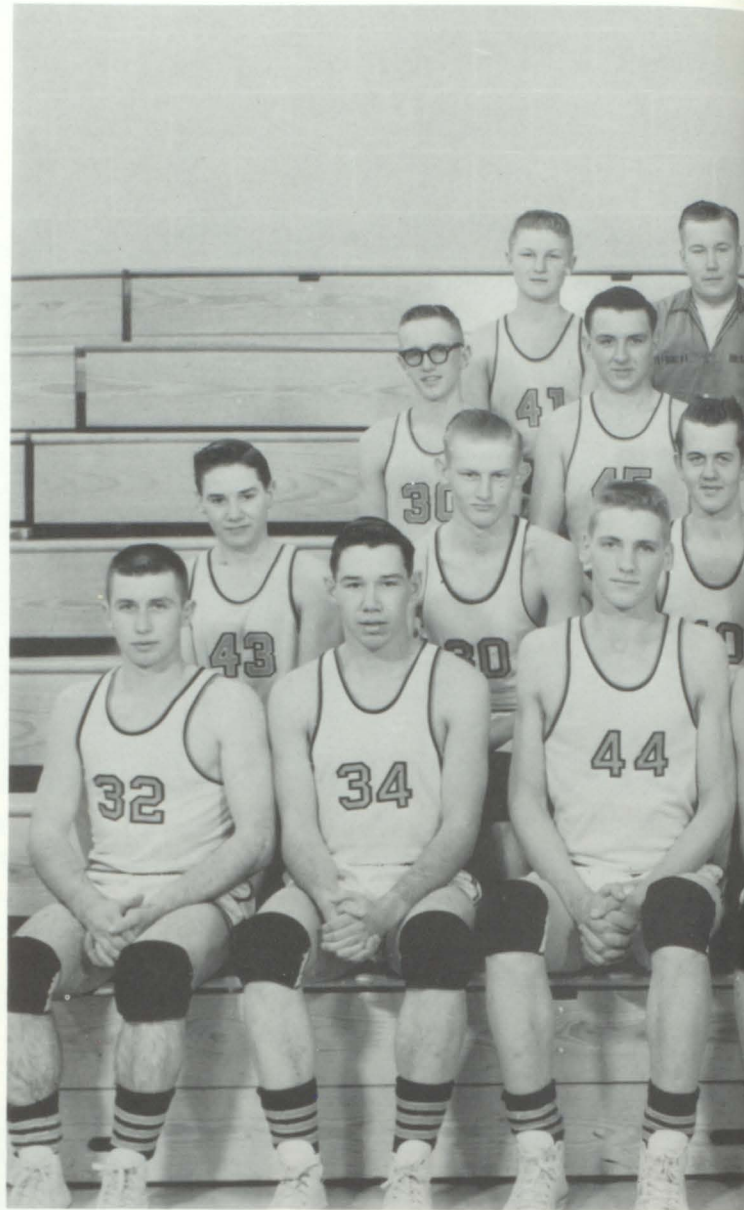

BASKETBALL

First Row

M. Gutheridge
 B. Virgil
 H. Rahbusch
 J. Huffman
 D. Jebson
 B. Shultz
 L. Brookfield

Second Row

K. Virgil
 L. Johansson
 D. Magnussen
 R. Ploeger
 D. Kummerfeld
 D. Pullman

BY

Coca-cola Bottling Co.
 Sioux City, Iowa



COACH KENNETH WEBER

RLAND



SQUAD

Third Row

D. Mealand
 M. Virgil
 R. Metz
 T. Steele
 J. Bintz

Forth Row

B. Johannson
 D. Williams
 K. Johannson
 K. King

BY

Baumgarten Funeral Home
 Phone 42

BY

Sutherland Creamery Co.
 Phone 13

TOURNAMENTS

WE	(SECTIONAL)	THEY
61	Rembrandt	32
64	Aurelia	57
65	Storm Lake	44
(DISTRICT)		
59	Cherokee	50
60	Alta	51
48	Calumet	56

ALL-CONFERENCE TEAM MEMBERS

First Team:

Dennis Jebson
 Harry Rahbusch

Honorable Mention:

Judd Huffman
 Marvin Guthridge
 Bob Schultz

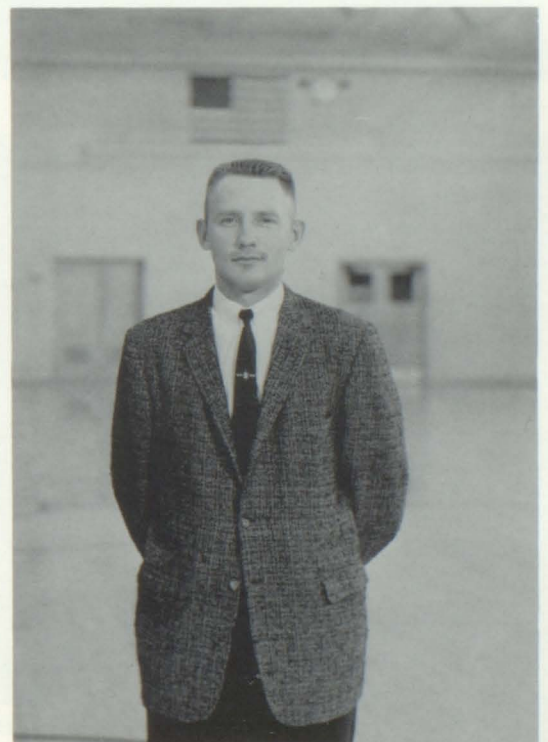

COACH JULIAN ERICKSON

TRACK TEAM



FRONT ROW: R. Pullmann, J. Streufert, R. Vlaming, P. Steele, T. Guthridge, SECOND ROW: Mr. Weber, D. Pullmann, R. Wetherell, J. Bintz, D. Williams, Mr. Erickson. THIRD ROW: L. Steele, B.

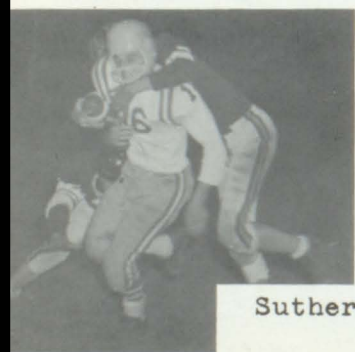

Sutherland Electric Service
Phone 110



O'Dee's Ice Cream Shop
Phone 9

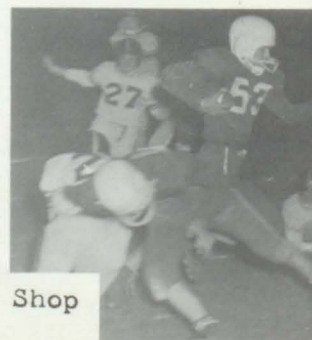

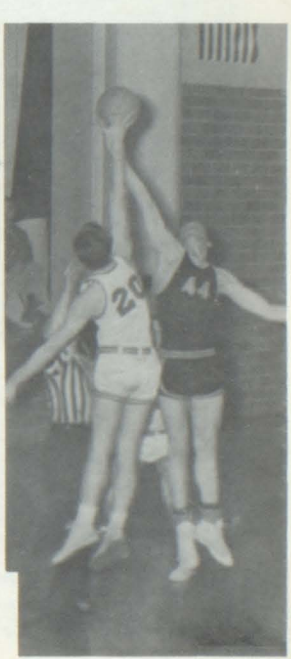
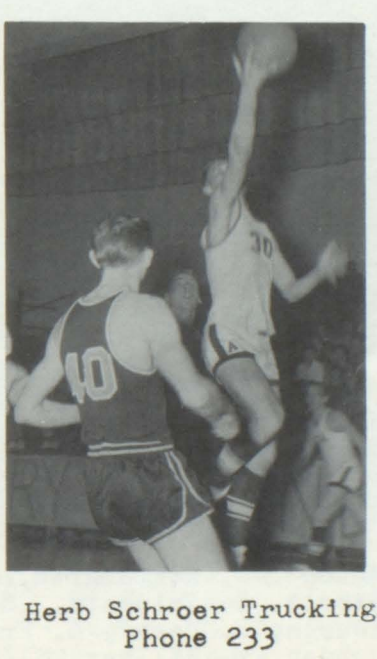
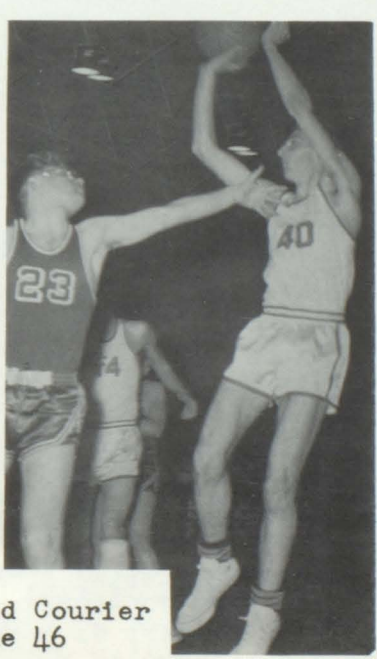
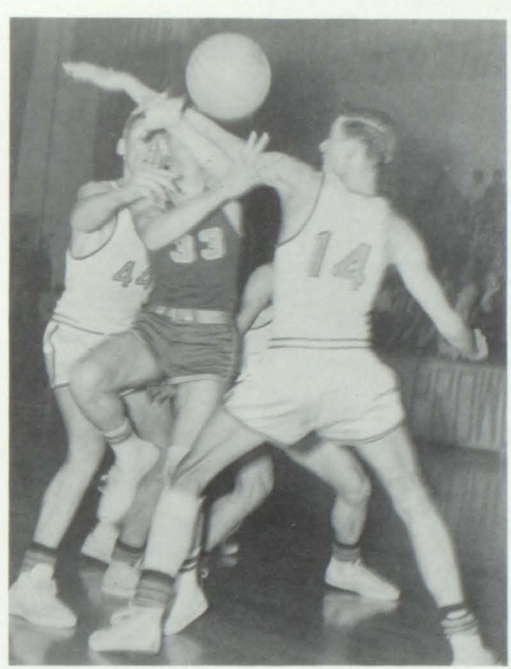
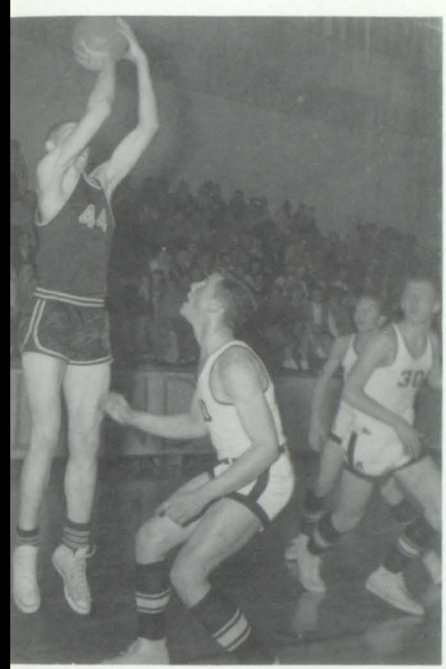
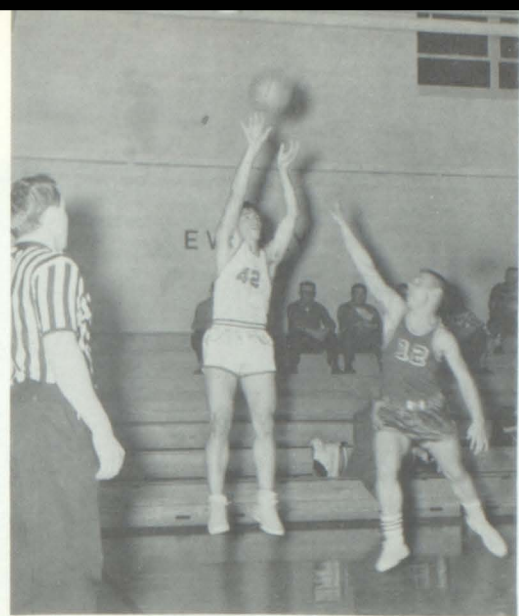

Sutherland Courier
Phone 46

Herb Schroer Trucking
Phone 233



STANDING: C. Kastengren, T. Hill, K. Steele, G. Saienga, S. Sump, J. Ploeger, P. Steele, S. Triplett. SITTING, LEFT TO RIGHT: A. DeBoom, S. Caldwell, J. Gillespie, D. Barry, L. Frank, L. Miller, C. Darr, L. Waggoner, L. Rongstad, J. Jordan, M. Hillmer, K. Davis, C. Bidwell, J. Hill, P. Powell.

BAND



STANDING: J. Huffman, T. Steele, Mr. Hoyne, J. Bintz, B. Rongstad, R. Gellhaus, M. Hillmer, T. Steele, L. Brown. SITTING, LEFT TO RIGHT: T. Selk, R. Gellhaus, S. Strefert, D. Negus, D. Castor, D. Castor, J. Fuhrman, B. Youde, J. Selk, D. Weale, G. Lange, C. Sickelka, E. Novak, N. Pingel, B. Schreiner, C. Pingel, S. Gulliford, J. Struve.

SUTHERLAND

PEP BAND



FRONT ROW: J. Struve, C. Sickelka, N. Pingel, M. Hillmer.
SECOND ROW: Mr. Hoyne, K. Novak, E. Rongstad, K. Davis, D. Weale, D. Negus, S. Triplett, T. Selk. THIRD ROW: J. Jordan, D. Barry, A. DeBoom, L. Miller, P. Steele, G. Saenge, S. Sump, T. Hill.

JUNIOR BAND



FRONT ROW: C. Bandholz, K. Castor, A. Harris, S. Ross, S. Adams, J. Ewoldt, T. Cacek, J. Sainga, M. Cacek, S. Hays.
SECOND ROW: J. Gulliford, B. Brechwald, B. Kramme, S. Nielson, R. Anderson, C. Struve, D. Damrau, S. Weale, D. Nielson, A. Davis, G. Johannsen, P. Hibbing, R. Brown, L. Swendsen,
STANDING IN BACK: Mr. Hoyne, N. Lange, L. Caldwell, D. Barry, J. Youde, B. Novak.

BY

Dale Schimmer and
Phone 294

Don Barry
Phone 11

MAJORETTE TWIRLERS FLAGS



FRONT ROW: N. Pingel, N. Dau, J. Wittrock. SECOND ROW: L. Jalas, M. Harris, L. Heick, C. Blom. THIRD ROW: E. Blom, B. Struve. FOURTH ROW: S. Meyer.

INSTRUMENTAL SOLOISTS

Division 1's

J. Jordan.Flute
E. Rongstad. .French Horn
J. Struve. .Bass Clarinet
D. Pullmann.Piano

Division 2's

K. Davis. . . French Horn
C. Sickelka .Baritone Sax
K. Novak.Alto Sax
B. Schriener.Alto Clarinet
C. Pingel.Bassoon

VOCAL SOLOISTS

Division 1's

C. Bidwell. . Treble High
M. Metz. . . .Treble High
T. Miles. Tenor
B. Kelly.Baritone

Division 2's

J. Jordan. . .Treble High
S. Gulliford.Treble Medium
R. Johann.Tenor
B. Skaar.Bass

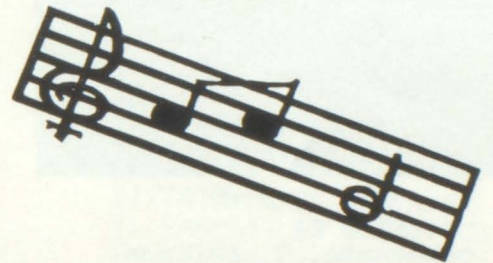

BY

Sutherland Farmer's Co-op Elevator
Try your Co-operative First
Phone 5



BRASS SEXTET
DIVISION II
T. Hill, K. Davis, D. Negus,
S. Triplett, R. Gellhaus, J. Hill



MIXED CLARINET QUARTET
DIVISION I
D. Barry, J. Struve,
L. Miller, B. Shriener



TROMBONE QUARTET
DIVISION II
T. Steele, J. Huffman,
J. Ploeger, S. Triplett

INSTRUMENTAL ENSEMBLES



TRUMPET TRIO
DIVISION II
G. Saienga, P. Steele,
S. Sump



WOODWIND TRIO
DIVISION II
J. Fuhrman, D. Barry,
J. Jordan



SAXOPHONE QUARTET
DIVISION I
C. Sickelka, K. Novak, E. Heckert,
N. Pingel, alternate-G. Lange



CLARINET TRIO
DIVISION II
D. Barry, A. DeBoom,
L. Miller



WOODWIND QUINTET
DIVISION II
J. Fuhrman, J. Jordan,
C. Pingel, L. Miller,
L. Rongstad



DRUM ENSEMBLE
DIVISION I
L. Brown, K. Steele,
B. Rongstad, M. Hillmer



TRUMPET TRIO
DIVISION II
R. Gellhaus, J. Bintz,
T. Hill



FLUTE TRIO
DIVISION II
L. Castor, M. Hillmer,
C. Bidwell



FRENCH HORN QUARTET
DIVISION I
P. Powell, L. Rongstad,
K. Davis, R. Gellhaus



FLUTE QUARTET
DIVISION I
M. Hillmer, J. Jordan,
S. Streufert, C. Bidwell



FRENCH HORN TRIO
DIVISION I
P. Powell, D. Castor,
R. Gellhaus



BRASS SEXTET
DIVISION II
P. Steele, T. Selk, J. Huffman,
L. Rongstad, S. Sump, D. Weale

DIVISION II

BOYS'

GLEE

CLUB



FRONT ROW: D. Pullman, G. Lange, K. King, D. Kummerfield, J. Bintz, Mrs. Ross, B. Skaar, L. Rohde, M. Steurmann, R. Gellhaus, D. Jalas. SECOND ROW: P. Steele, I. Maaland, D. Williams, R. Heaton, D. Magnussen, D. Nelson, D. Castor, L. Brookfield, T. Miles, J. Streufert. BACK ROW: T. Steele, W. Fuhrman, L. Steele, K. Kruger, D. Jebsen, R. Ploeger, B. Kelly, R. Johann, J. Woolston. ABSENT: K. Jungjohann



FRONT ROW: J. Leonard, L. Jalas, L. Heick, C. Schreiner, S. Gieser, J. Wittrock, Mrs. Ross, C. Pingel, P. Kelly, L. Negus, M. Harris, N. Dau, K. King, M. Lange. SECOND ROW: M. Kastengren, C. Blom, C. Bidwell, J. Negus, R. Leget, M. Metz, V. Ross, E. Rongstad, L. Frank, M. Hillmer, S. Frank, V. Hedinger, N. Hagen. THIRD ROW: D. Barry, D. Sierk, S. Streufert, H. Hibling, P. Kosta, K. Fear, E. Blom, A. DeBoom, B. Jalas, S. Laurson, N. Pingel, J. Hurtig, L. Jalas, A. Cooper. BACK ROW: K. Steele, S. Meyer, J. Fuhrman, B. Struve, M. Kosta, R. Rahbusch, E. Heckert, C. Craig, K. Novak, J. Jordan, C. Sickelka, J. Struve, C. Rohrbaugh, ABSENT: L. Miller, S. Gulliford, M. Nelson.

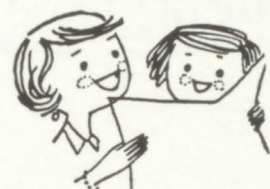

DIVISION I

GIRLS'

GLEE

CLUB

BY

Smith & Gregg
PL7-4645





MIXED CHORUS

DIVISION I

FRONT ROW: M. Lange, K. King, N. Dau, L. Heick, C. Schreiner, S. Gieser, J. Wittrock, D. Barry, C. Blom, Mrs. Ross, C. Pingel, S. Frank, V. Hedinger, P. Kelly, J. Negus, L. Negus, M. Harris, L. J alas, J. Leonard, N. Hagen. SECOND ROW: C. Bidwell, L. Frank, R. Leget, E. Rongstad, A. Cooper, L. J alas, J. Hurtig, L. Rohde, G. Lange, D. Kummerfeld, K. King, D. Pullman, R. Gellhaus, S. Streufert, D. Sierk, M. Metz, V. Ross, K. Steele, M. Kastengren, M. Hillmer. THIRD ROW: H. Hibbing, P. Kosta, K. Fear, E. Blom, S. Meyer, J. Fuhrman, B. Struve, M. Kosta, R. Rahbusch, E. Heckert, C. Craig, K. Novak, J. Jordan, C. Sickelka, J. Struve, C. Rohrbaugh, A. DeBoom, B. J alas, S. Laur sen, N. Pingel. BACK ROW: B. Skaar, P. Steele, I. Maaland, J. Woolston, T. Steele, R. Ploeger, D. Jebsen, K. Kruger, D. Magnussen, B. Kelly, D. Nelson, R. Heaton, W. Fuhrman, R. Johann, D. Castor, L. Brookfield, T. Miles, D. Williams, J. Streufert, J. Bintz. ABSENT: L. Miller, M. Nelson, S. Gulliford, M. Draper, K. Jungjohann.



FRONT ROW: M. Metz, E. Rongstad, C. Bidwell, B. Skaar, J. Jordan, Mrs. Ross. BACK ROW: B. Schreiner, B. J alas, T. Miles, R. Heaton, D. Castor, B. Kelly.

OPER- ETTA CAST



BY

A. & M. Laundry
Phone 588

VOCAL GROUPS



DOUBLE MIXED QUARTET
DIVISION II
T. Steele, B. Skaar, K. King,
C. Craig, J. Bintz, N. Pingel,
L. Miller Absent-K. Davis



ALL STATE MIXED QUARTET
M. Metz, P. Steele,
T. Miles, Absent-S.
Gulliford



ALL STATE AND CONTEST MIXED QUARTET
DIVISION I
D. Pullman, J. Jordan,
J. Struve, B. Kelly



MADRIGAL
DIVISION II
T. Steele, C. Sichelka, P. Steele, Doug's
T. Miles, R. Gellhaus, N. Pingel, Cafe
L. Miller, A. DeBoom, Absent-S. Bakery ---Phone 123
Davis



GIRLS' SEXTET
DIVISION II
C. Craig, C. Sichelka, P. Kosta
B. Jalas, A. DeBoom, Absent-S.
Gulliford



BOYS' QUARTET
DIVISION I
T. Miles, B. Kelly,
P. Steele, D. Pullman



GIRLS' TRIO
DIVISION I
M. Metz, J. Jordan,
J. Struve



NORTHWEST IOWA QUARTET
P. Steele, J. Struve,
T. Miles, M. Metz



ACCOMPANISTS
E. Rongstad, C. Bidwell,
M. Hillmer, B. J alas, J.
Jordan, Not Pictured- Mrs.
Jordan



BOYS' OCTET
DIVISION II
R. Johann, R. Ploeger, J.
Woolston, T. Miles, B. Skarr
D. Kummerfeld, J. Streufert,
R. Gellhaus

BY

Robert Green, Insurance
Phone 147

NEWSPAPER STAFF



FIRST ROW: T. Miles, J. Negus, M. Hines, Mrs. Skinner, J. Jordan, B. Virgil. SECOND ROW: K. Davis, E. Rongstad, B. Jalas, J. Fuhrman, E. Heckert, B. Schultz, R. Heaton, K. Johannsen, P. Steele, J. Struve, S. Streufert, C. Bidwell, L. Miller. THIRD ROW: S. Gulliford, C. Blom, L. Jalas, D. Sierk, K. King, D. Castor, R. Gellhaus, M. Metz, A. Cooper, C. Pingel, M. Harris, J. Leonard.

QUILL AND SCROLL

NEW MEMBERS

J. Negus
B. Struve
D. Pullmann
M. Metz
E. Rongstad
S. Streufert
J. Fuhrman



R. Virgil, J. Struve, L. Miller, M. Hines



FIRST FOREIGN LANGUAGE CLASS IN SUTHERLAND HIGH SCHOOL

FIRST ROW: N. Hagen, S. Streufert, Mr. Huisman, N. Pingel, B. Struve, J. Jordan. SECOND ROW: G. Lange, M. Steuermann, R. Ploeger, M. Hines, B. Shultz, T. Miles, P. Steele, S. Steinert

FRENCH CLASS

BY

Brink's Barber
Phone 115

BY

Farquhar Motors
Phone 278

SPEECH



BACK ROW: D. Pullman, S. Stienert, K. King, T. Miles, M. Hines, B. Kelly, R. Heaton, D. Kummerfeld, D. Jalas. SECOND ROW: M. Metz, S. Streufert, S. Laursen, B. Struve, R. Rahbusch, B. Jalas, N. Pingel, H. Hibbing, C. Bidwell, Mrs. Skinner. FRONT ROW: K. King, M. Harris, C. Blom, C. Pingel, S. Frank, A. Cooper, J. Negus, M. Kastengren, B. Schreiner, K. Kastengren, J. Leonard.

STATE CONTEST-ATLANTIC
DIVISION I
Karol Kastengren-Dramatic

DIVISION II
Terry Miles-Interp. Poetry
Barbara Schreiner-Dramatic

PRELIMINARY CONTEST-EVERLY
DIVISION II
Janet Negus-Oratorical Declamation
Sharon Streufert-Oratorical Declamation
Beverly Jalas-Oratorical Declamation,
Interp. Prose
Shirley Frank-Interp. Prose
Cheryl Pingel-Public Address



DISTRICT CONTEST-SHELDON
DIVISION II
Mary Metz-Humorous, One Act Play
Mike Hines-Extemp. Speaking
Karen King-One Act Play
Bob Kelly-One Act Play
Benny Skaar-One Act Play
David Pullman-Radio Speaking
Dick Kummerfeld-Interp. Poetry
Rodney Johann-Public Address,
Extemp. Speaking
Cheryl Pingel-Interp. Poetry
Marlis Harris-Interp. Prose
Arlys Cooper-Original Oratory
Ray Heaton-Humorous
Cinda Bidwell-Humorous
Barbara Schreiner-Extemp. Speaking

DEBATE TEAM
Helen Hibbing
Nancy Pingel
Becky Struve
Dick Kummerfeld
Ray Heaton



JUNIOR CLASS PLAY

TAMING THE BRAT

Lottie Karol Kastengren
 Mrs. Nagel Johanna Jordan
 Mr. Nagel Benny Skaar
 Jess Pomeroy Bob Schultz
 Dave Martin David Pullmann
 Jerry Hughes Ken King
 Louise Kathy Davis
 Myrtle Sharon Streufert
 Janice Nagel Janet Negus
 Myra Jason Becky Struve

Director- Mrs. Slikerveer
 Student Director-Janet Fuhrman



Junior-Senior Prom and Banquet

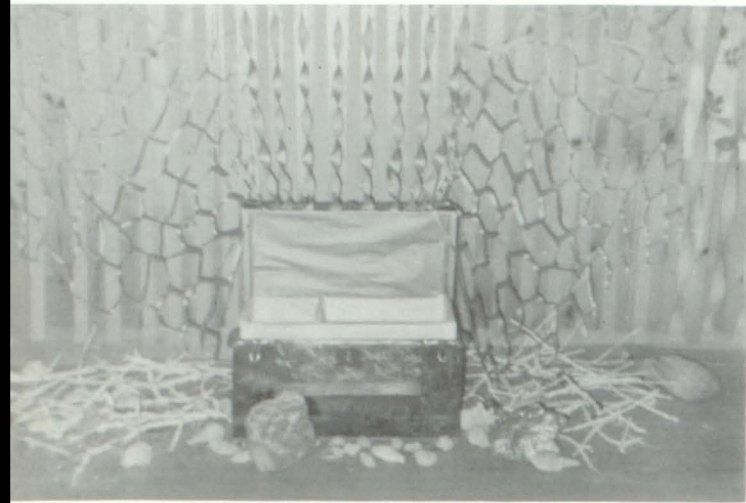

OUT OF THE BLUE

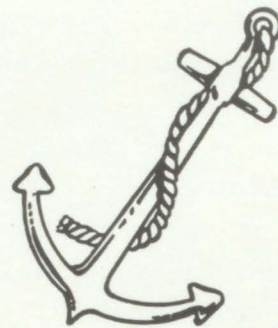

PROGRAMME

Beneath the Rolling Deep	Mr. Weber
Jewels for Your Crown	Irvin Maaland
Porpoise at Play	Dennis Jebson
Treasure Chests	Mr. Castor
Undercurrent	Mr. Huisman
Nets	Dave Pullman
Ebbtide	Faculty Octet



CANDID SHOTS

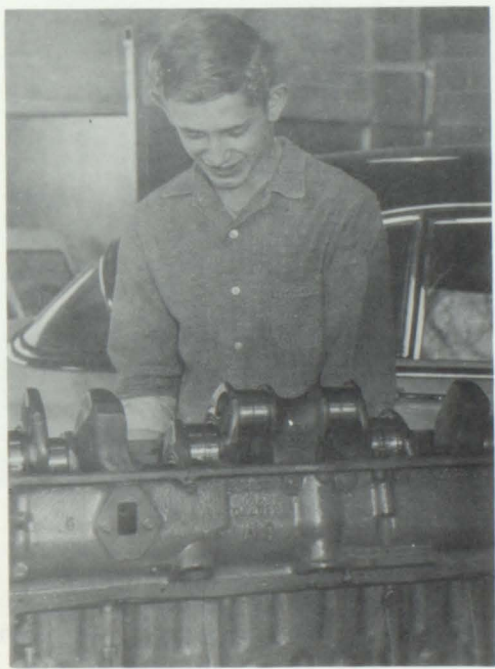
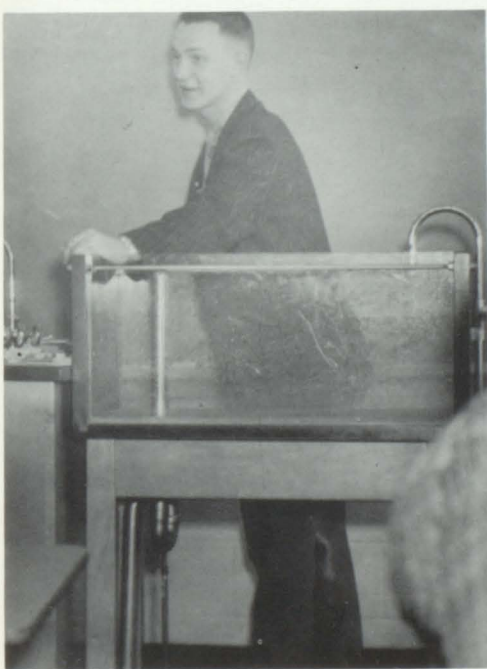

Charles Anderson
Corn shelling and trucking

Buntrock-Salie Studio
Storm Lake, Iowa

JUNIOR HIGH ATHLETICS AND CHEERLEADERS

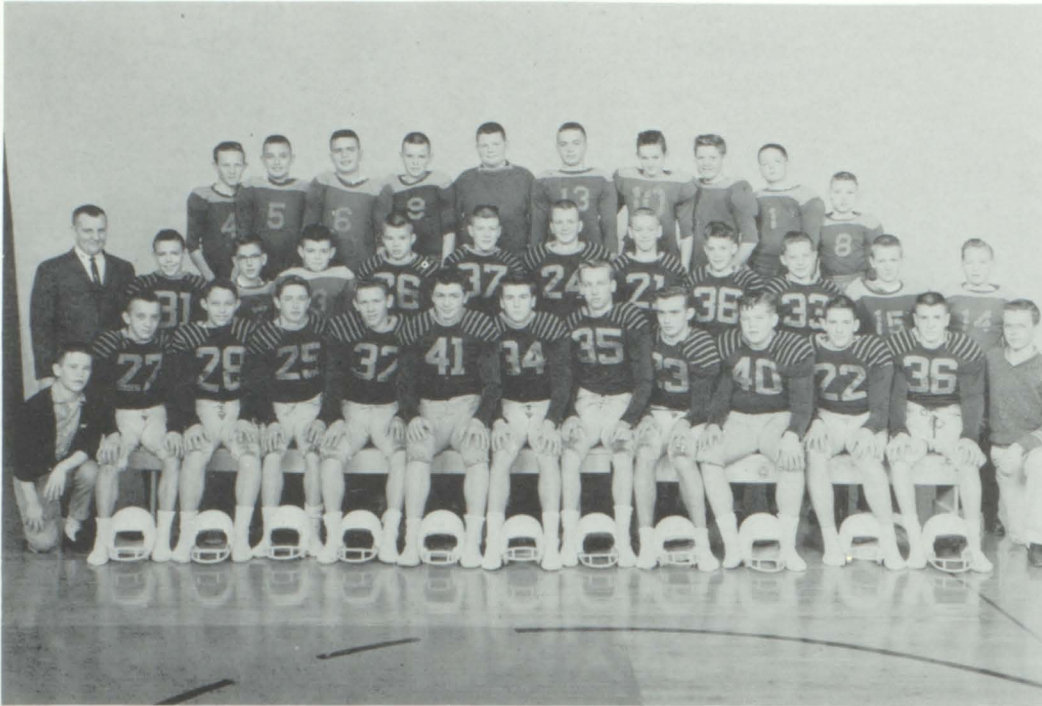

FOOTBALL RECORD

4 Wins 0 Loses

FRONT ROW: G. Einerwold, G. Kolln, B. Rongstad, D. Hansen, M. Solko, W. Draper, G. Gilmore, T. Selk, L. Johnson, D. Sierk, D. Weale, D. Negus, B. Youde, SECOND ROW: Mr. Roemich, J. Johann, R. Maurer, L. Brown, J. Hill, M. Conley, D. Castor, T. Hill, B. Novak, R. Guthridge, J. Miller, D. Shuck. THIRD ROW: T. Steele, R. Kruger, G. Bendlin, C. Struve, J. Farquhar, A. Giese, S. Farquhar, D. Sierk, S. Wilson, G. Lange.

BASKETBALL RECORD

9 Wins 17 Loses



FRONT ROW: A. Davis, P. Powell, B. Brink, S. Caldwell, J. Ploeger, P. Wadsley. SECOND ROW: L. Brown, G. Kolln, B. Rongstad, D. Hansen, M. Solko, T. Selk, G. Gillmore, B. Johns, D. Castor, T. Hill, D. Negus, J. Hill. THIRD ROW: J. Johann, C. Struve, D. Sierk, S. Farquhar, D. Sierk, L. Johnson, A. Giese, B. Youde, G. Bendlin, B. Novak, R. Guthridge, Mr. Roemmich. FOURTH ROW: G. Lange, D. Schuck, J. Miller, T. Steele, M. Conley, G. Einerwold, S. Wilson, D. Jalas, D. Pullman

BY
Hillmers Texaco
Friendly Service
BY
Lane-Moore Lumber Co.
Phone 25

SEVENTH GRADE



Mrs. Slikkerveer



Mr. Siddall



FRONT ROW: F. Miller, J. Grant, C. Jipp, L. Frerk, D. J alas, M. Cacek, M. Boardman. SECOND ROW: L. Waggoner, S. Raper, J. Steele, A. Davis, P. Menke, B. Brechwald, L. Haht, P. Wadsley, S. Ross, A. Hansen, L. J alas. THIRD ROW: G. Bendlin, S. Farquhar, D. Sierk, M. Anderson, L. Castor, C. Weale, A. Giese, J. Draper, C. Struve, R. Kruger. FOURTH ROW: G. Lange, D. Pullman, R. Guthridge, D. Dau, S. Wilson, T. Steele, D. Damrau, J. Johann, D. Hendricks.

EIGHTH GRADE



Mr. Frisvold



Mr. Roemmich



FRONT ROW: B. J alas, K. J alas, C. Darr, J. Kamradt, J. Ploeger, M. Hillmer, P. Powell, C. Grant, SECOND ROW: D. J alas, R. Mauren, R. Gellhaus, J. Selk, K. Saienga, S. Caldwell, L. Friedrichson, B. Brink, S. Bendlin, M. Arrington, M. Hansen, J. Miller, D. Shuck. THIRD ROW: M. Conley, J. Farguhar, D. Sierk, L. Johnson, W. Draper, G. Gilmore, T. Selk, B. Jahn, M. Solko, D. Castor, D. Hansen, D. Weale, FOURTH ROW: L. Brown, B. Novak, G. Kolln, D. Negus, R. Rongstad, T. Hill, R. Youde, J. Hill, T. Nelson, G. Einerwald, J. Nelson.

FIFTH GRADE



Miss Lynch



Mrs. Brown



FRONT ROW: N. Leget, S. Warren, C. Struve, C. Hill, S. Bendlin, J. Jensen, R. Pullman, D. Nielsen, SECOND ROW: N. Giese, M. Brechwald, K. Hill, S. Schultz, H. Hoellwarth, D. Negus, L. Orthmann, K. Castor, J. Farquhar, D. Klinker, L. Kruckenberg, T. Cacek, THIRD ROW: Miss Lynch, D. Barry, M. Kamradt, M. Havlik, S. Bintz, R. Ahrens, M. Daum, G. Johannsen, D. Watterson, J. Youde, Mrs. Brown, FOURTH ROW: S. Hill, D. Grant, F. Blom, L. Jalas, G. Davis, J. Draper, N. Lange, W. Haht, L. Caldwell, R. Pingel, G. Litka.



SIXTH GRADE



Mrs. Mohni

FRONT ROW: S. Haye, C. Brink, L. Jahn, C. Bandholz, S. Nielsen, J. Ewoldt, E. Powell, B. Kramme, J. Saienga, C. Shuck. SECOND ROW: Mrs. Mohni, C. Kummerfeld, J. Orthmann, J. Gulliford, S. Adams, L. Vlaming, C. Jalas, R. Hurtig, D. Grant, D. Johnson, THIRD ROW: R. Brown, M. Jalas, R. Anderson, P. Hibbing, L. Warren, B. Peters, A. Harris, L. Swendsen, P. Eggebrecht.

BY

Security State Bank
Member F D I C
Phone 16

THIRD GRADE



Miss McMahon



Miss Stellmach



FRONT ROW: S. Lawrey, D. Nielsen, K. Sump, M. Wetherall, E. Nelson, J. Waggoner, B. Haht, M. Woolston, M. Eggebrecht. SECOND ROW: P. Sholly, B. Drake, B. Hill, S. Shuck, J. Austin, N. Weale, D. Pullmann, S. Nelson, J. Damrau, L. Guthridge, S. Templer, K. Anderson. THIRD ROW: Miss McMahon, T. Havilik, P. Adams, P. Farquhar, C. Bandholz, C. Johnson, M. Litka, D. Hoellwarth, M. Anderson, C. Jalas, Miss Stellmach. FOURTH ROW: J. Jahn, T. Gieser, J. Klinker, E. Cacek, J. Martin, D. Youde, J. Gottsch, R. Orthmann, P. Farquhar, K. Kummerfeld.

FOURTH GRADE



Miss Brayton



Mrs. Roemmich



FRONT ROW: M. Jalas, L. Darr, J. Dau, D. Frerk, S. Alexander, P. Johannsen, S. Nielsen, C. Nelson, M. Hurtig, K. Batchelor, P. Cooper, J. Selk. SECOND ROW: Mrs. Roemmich, S. Steele, D. Swendsen, W. Menke, G. Johnson, K. Hill, T. Ross, T. Johannsen, D. Joines, D. Brown, Miss Brayton. THIRD ROW: M. Petersen, J. Kaiser, T. Powell, D. Watterson, T. Zahren, R. Brechwald, R. Jalas, B. Nelson, D. Raper, M. Lawrey, M. Hill. ABSENT: S. Schreiner.

FIRST GRADE



Mrs. Fassler



Mrs. Koplín



FRONT ROW: P. Sholly, J. Weber, T. Westphalen, R. Giese, K. Sump, D. TEMPLER, M. Rienfeld, SECOND ROW: K. Batcheler, C. Foley, C. Menke, D. Rohwer, P. Pippert, D. Elsbury, D. Hill, P. Hurtig, S. Menke, D. Hicks, W. Jalas. THIRD ROW: S. Lenhart, L. Darr, A. Flinders, S. Vlaming, M. Schueder, M. Smith, E. Duam, B. Warren, D. Grant, L. Draper, S. Jensen. FOURTH ROW: Mrs. Kolpin, D. Johannsen, G. Klinker, J. Draper, J. McDaniel, Mrs. Fassler, R. Nelson, D. Schultz, R. Negus, J. Hibbing.

SECOND GRADE



FRONT ROW: D. Watterson, E. Powell, S. Raper, S. Dau, J. Engelke, M. Brink, T. Kruger, M. Menke, D. Litka, L. Kas, P. Gottsch, C. Selk. SECOND ROW: D. Farquhar, T. Bintz, D. Hicks, S. Selk, D. Draper, K. Heckert, R. Giese, B. Steele, M. Hays, R. Jipp, D. Nielsen. THIRD ROW: Mrs. Byers, R. Hill, W. Mitchell, D. Rohwer, C. Warren, V. Harris, S. Castor, C. Maurer, K. Hoyne, K. Sump, T. Sholly, Mrs. Sweeney. ABSENT: K. Barry



Mrs. Byers



Mrs. Sweeney



FRONT ROW: D. Eggebrecht, G. Culbertson, Y. Barry, H. Jalas, J. Giese, J. Castor, J. Saienga, L. Ploeger, E. Draper. SECOND ROW: D. Brechwald, D. Adams, D. Hill, B. Smith, E. Johannsen, J. Jalas, T. Schueder, S. Draper. THIRD ROW: D. Jensen, P. Elsbury, L. Boardman, M. Mitchell, Mrs. Martin, K. Martin, W. Hilliard, M. Rienfeld. ABSENT: B. Petersen.



Mrs. Martin

KINDERGARTEN



BY

Jones and Weaver
Phone 2-R206

BY

Telephone Office
Phone 2611



FRONT ROW: D. Watterson, J. Austin, M. Zahren, A. Alexander, C. Kramme, D. Morris, S. Nielsen, G. Miles, J. Brown, T. Sholly. SECOND ROW: B. Schreiner, B. Giese, D. Hill, S. Flinders, S. Vander Sluis, D. Litka, D. Orthmann, G. Warren, T. Petersen. THIRD ROW: G. Engelke, D. Harris, J. Triplett, Mrs. Martin, R. Kruckenberg, K. Ewoldt, J. Haht, M. Westphalen.

AROUND



Bessie Martin, Mabel Braun, Mildred Darr



THE



O. Hulser, A. Rongstad, J. Hill, L. Gilbert, B. Selk, H. Kaiser

Burdette Selk, Bob Olson



SCHOOL

BY

F. M. Slagle & Company
Phone 36



ANNUAL STAFF



Editor: Judy Struve
Business Mgr: Linda Miller
Sponser: Mrs. Baier
Senior Class

Asst. Editor: Dave Pullman
Asst. Business Mgr: Becky Struve
Photographer: Bob Kelly



DONATORS

Dr. H. E. Dahlbo, M.D.
Mr. & Mrs. Paul Williams
Larry's Grocery
Kaiser's Hardware
Clarence Tarven
Del's Bowl Inn
Hauff Sporting Goods Co.
Johann's Clover Farm Store
Ray Davis
Clothing Store
Lockers
Josten's
Ken's Feed Store & Produce
Brookfield Wagon

John Kas
Gaza Grain & Lumber
Gaza Grocery
Gaza Blacksmith
Wall & Tjossem Moter
Phil Jordan
B & L Grill
Pinky Davis
Math Nothe
Walstrom Livestock Buying
Fred Blom Grinding
Josten's
Powder puff



Perry's Gamble Store
Phone 12



Sutherland Cleaners
Phone 205

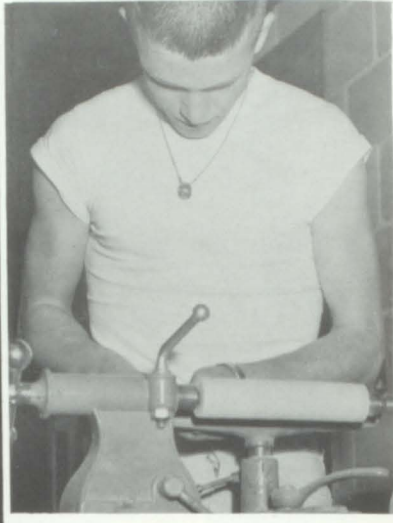
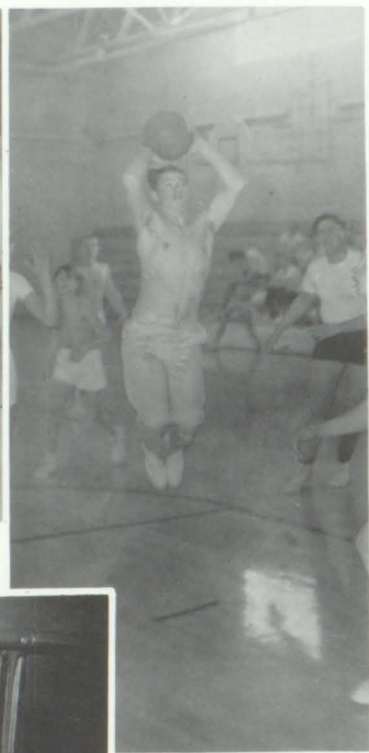
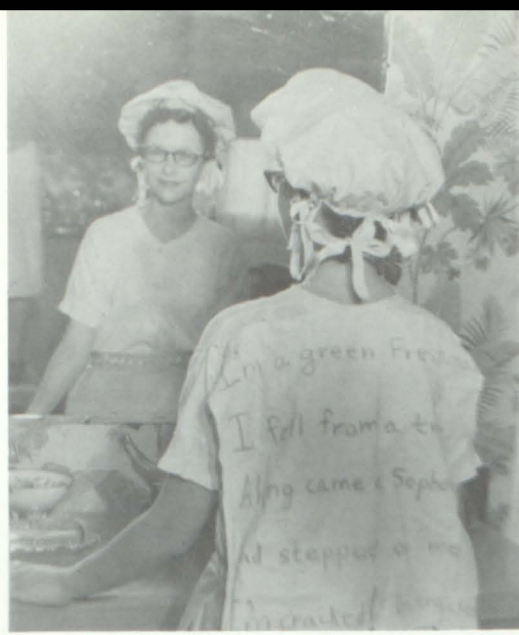

SNAPSHOTS



BY

Brookfield Chevrolet & Implement Co.
Phone 234

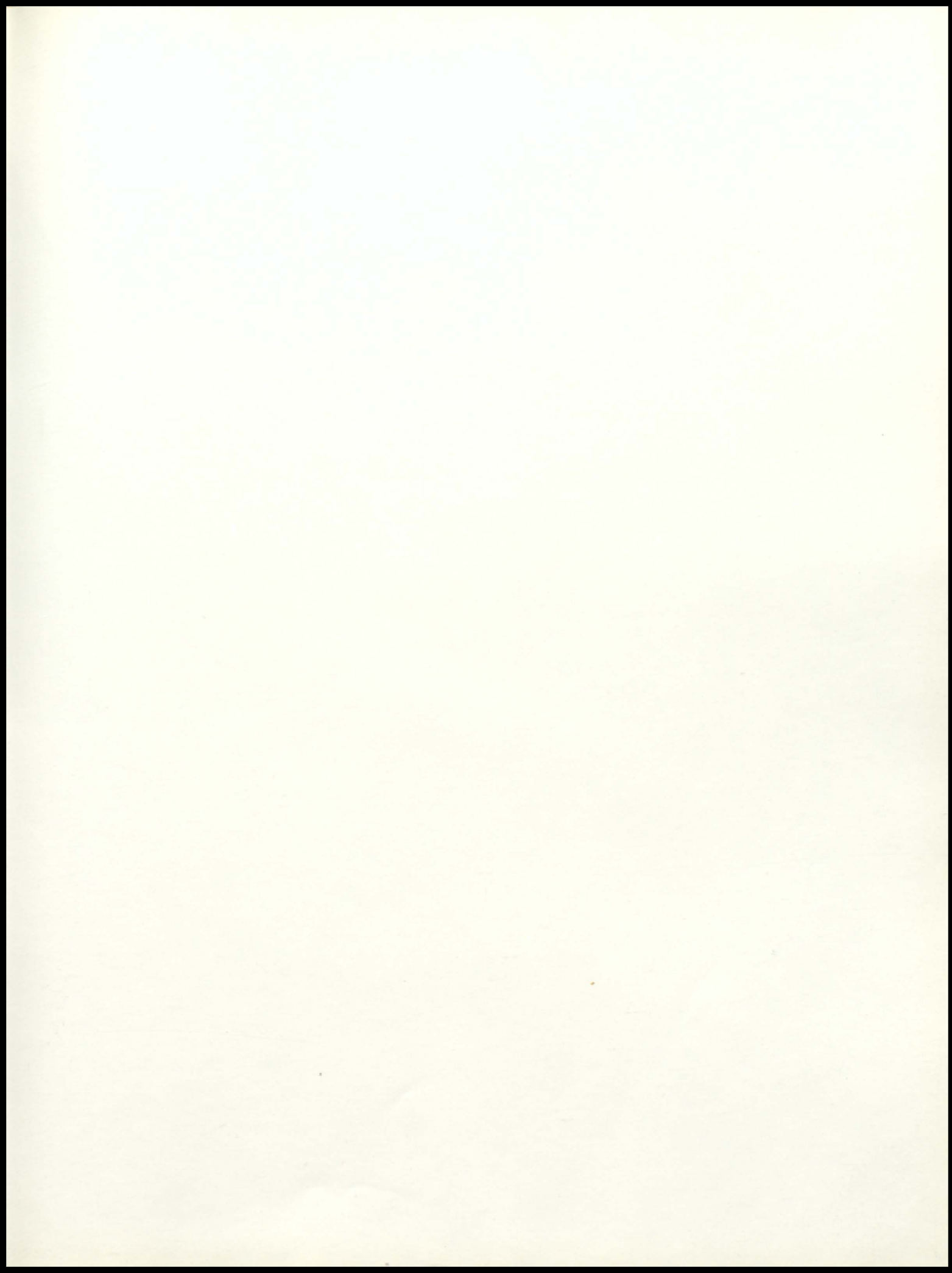

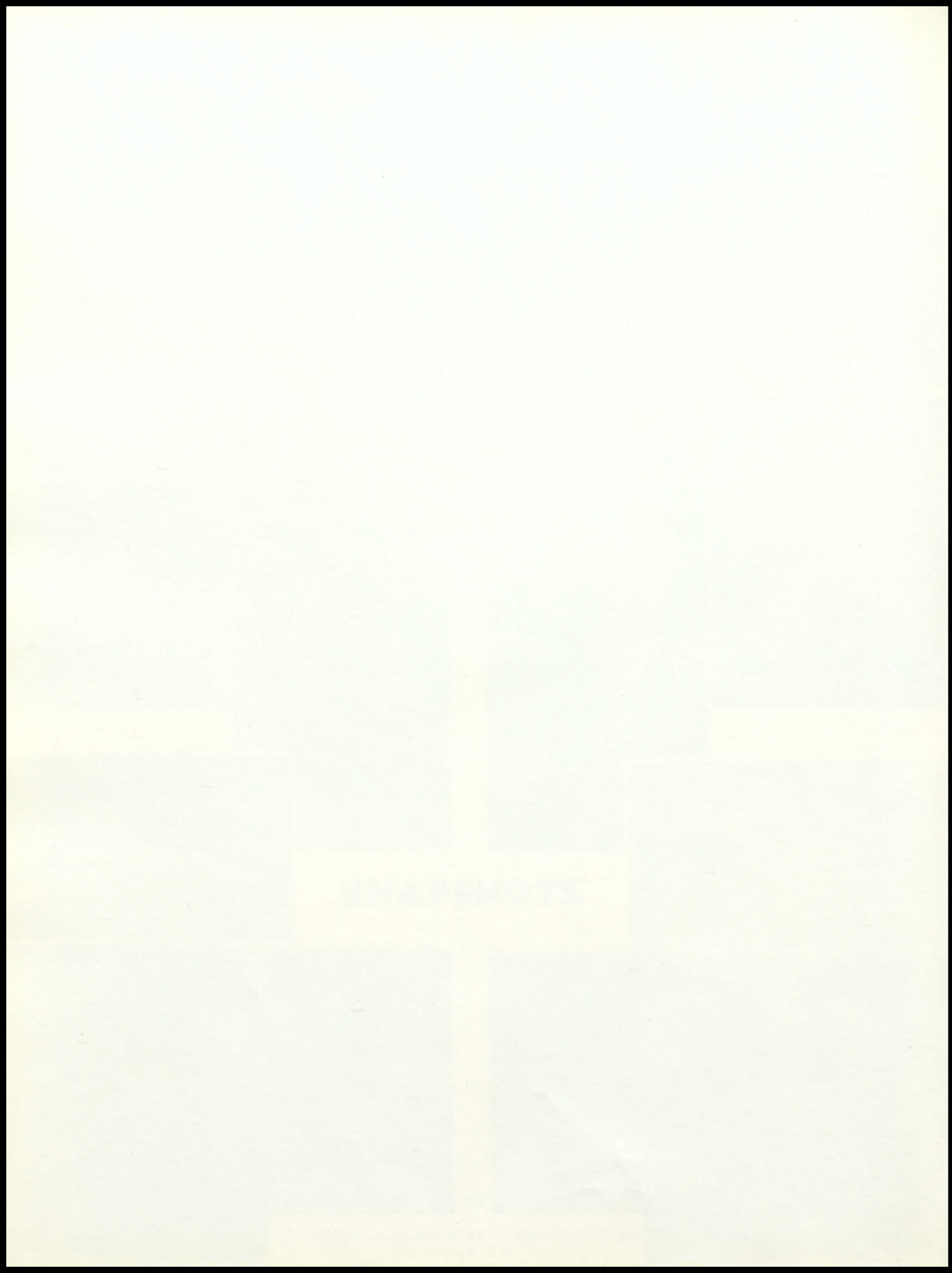

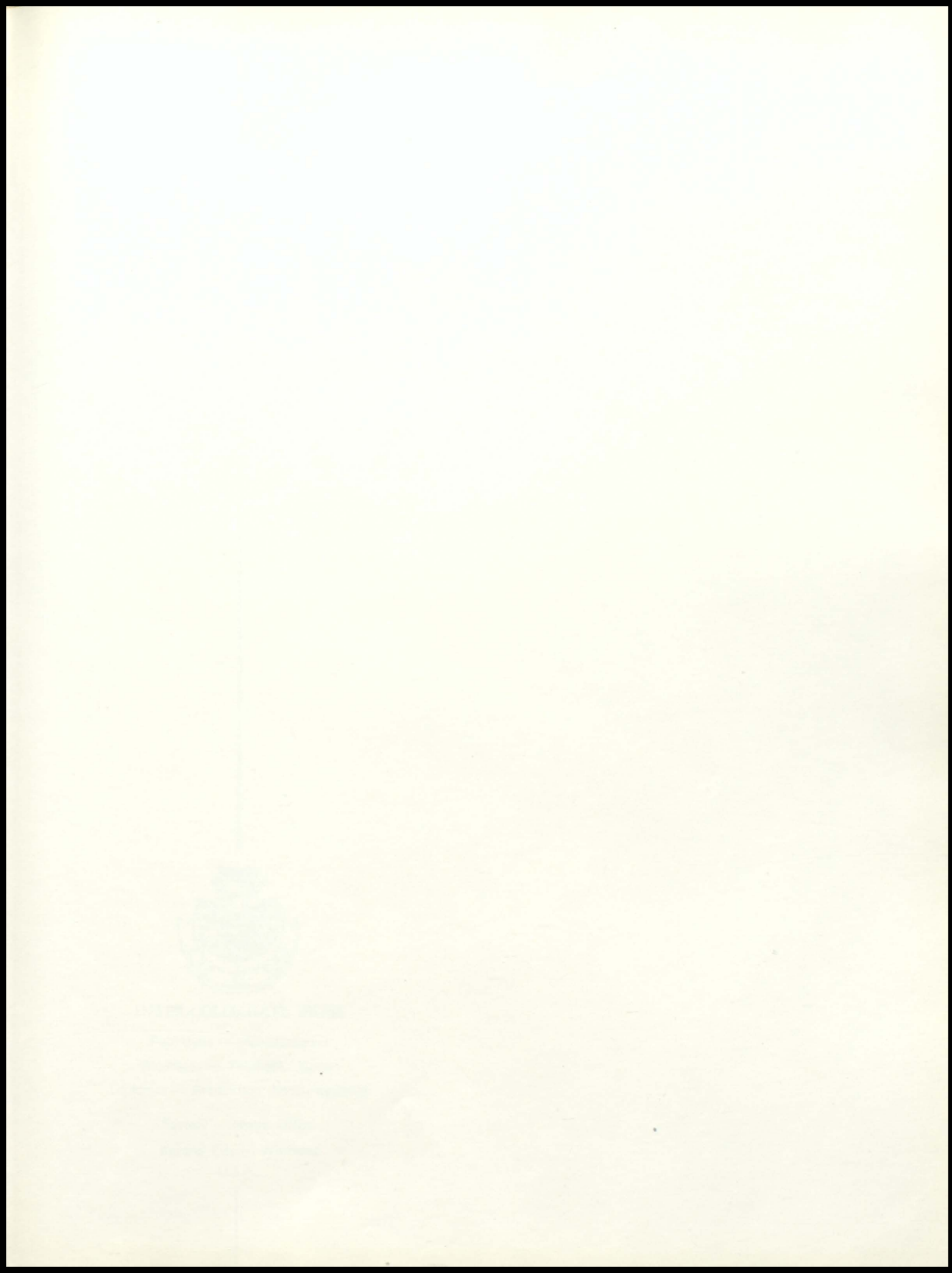

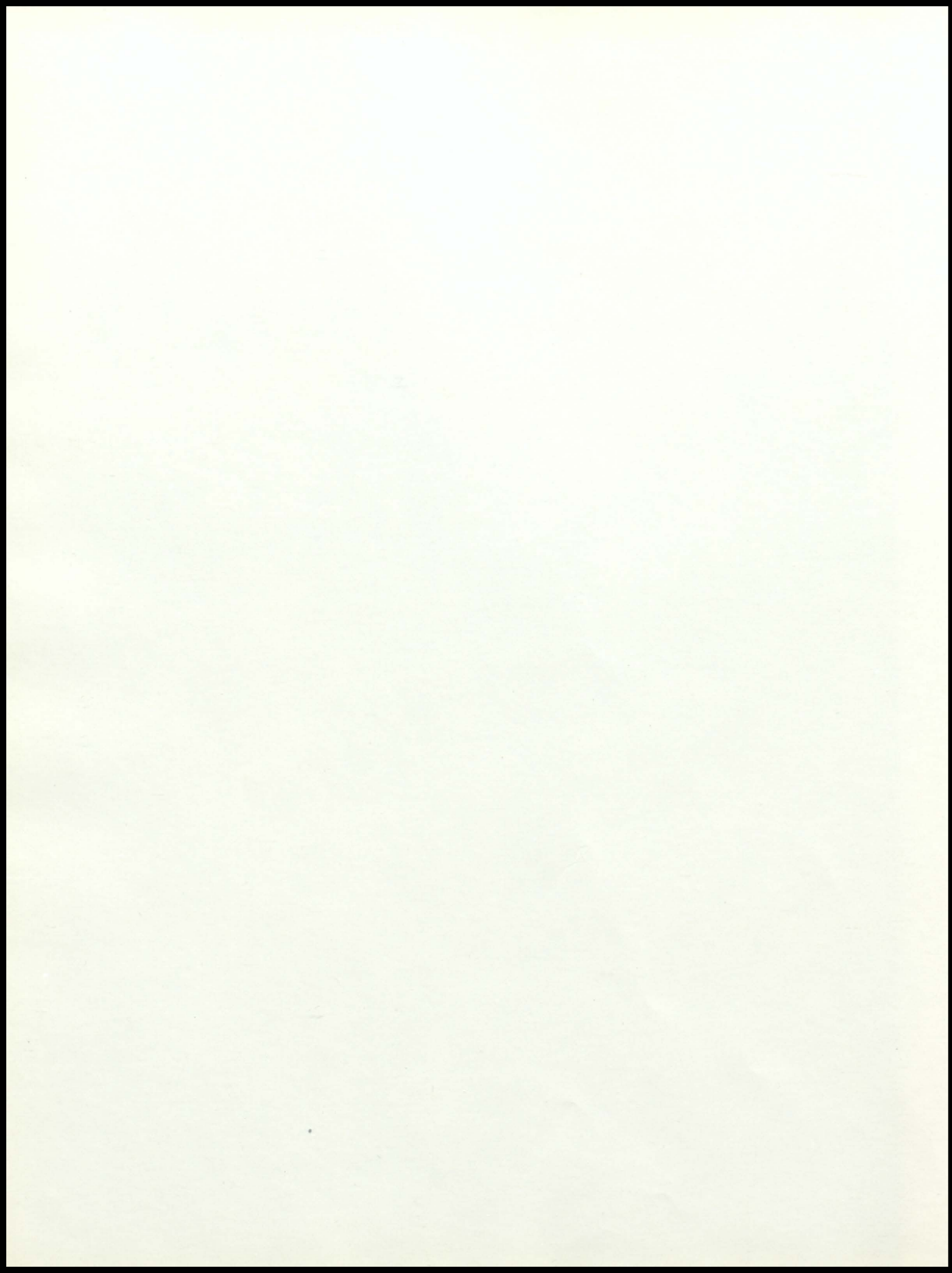



INTER-COLLEGIATE PRESS

Publishers — Manufacturers

Yearbooks — Yearbook Covers

Diplomas — Graduation Announcements

Factory — Home Office

Kansas City — Winnipeg

U.S.A.

Cheryl
Craig

Sharon
Meyer

Carol
Kastinger
H. (60)

Audrey De Boom

Kenny Nelson

Jim Lake

Linda
Miller

Betty Struwe

"Jo Jordan

Ken
King

Marlis Harris Janet Neque

Judy Struwe

Virginia Ross

Carol Blom

Gloria
Saienga Bob

Janet
Kristy Bair
Fushman

Nancy Lingel

Lrene Skinner

Helene Hibbing

Ernest
Gunn
Gunn

Marie Kuisman

Kathy Davis

Sondra

Marilyn Hillman

C Cheryl Pingel

Mary Arlys Cooper

Metz B. Jensen Marlene Nelson

shirley banks

Beverly B. Jensen Ruth Rabbusch
Carolyn Sichelka

Dennis Jensen

Pat Gradsley

Dorothy Barry

Barbara Schreiner

Jana Frank

Rongstad

Mike Hines
Keith Pullerton

Thomas

Blom

Tom

Tom

Karen Fear

Ken Hoyme

Dennis Masland Pat Kosta

Elaine Hebert

Sharon Streufert

Dale Carter

Miles

my Jo Kosta

Wayne Fuhman

Beverly Galas

ford

Miles



INTER COLLEGIATE
KANSAS CITY