

The book cover features a light green, cracked leather-like texture. A central vertical band is a lighter, solid color, containing a large, stylized, brown monogram. Below this band is a horizontal strip with a repeating decorative pattern of small squares. At the bottom, there is a section with a pattern of vertical lines that converge towards the center, creating a perspective effect.

W

THE DUKE

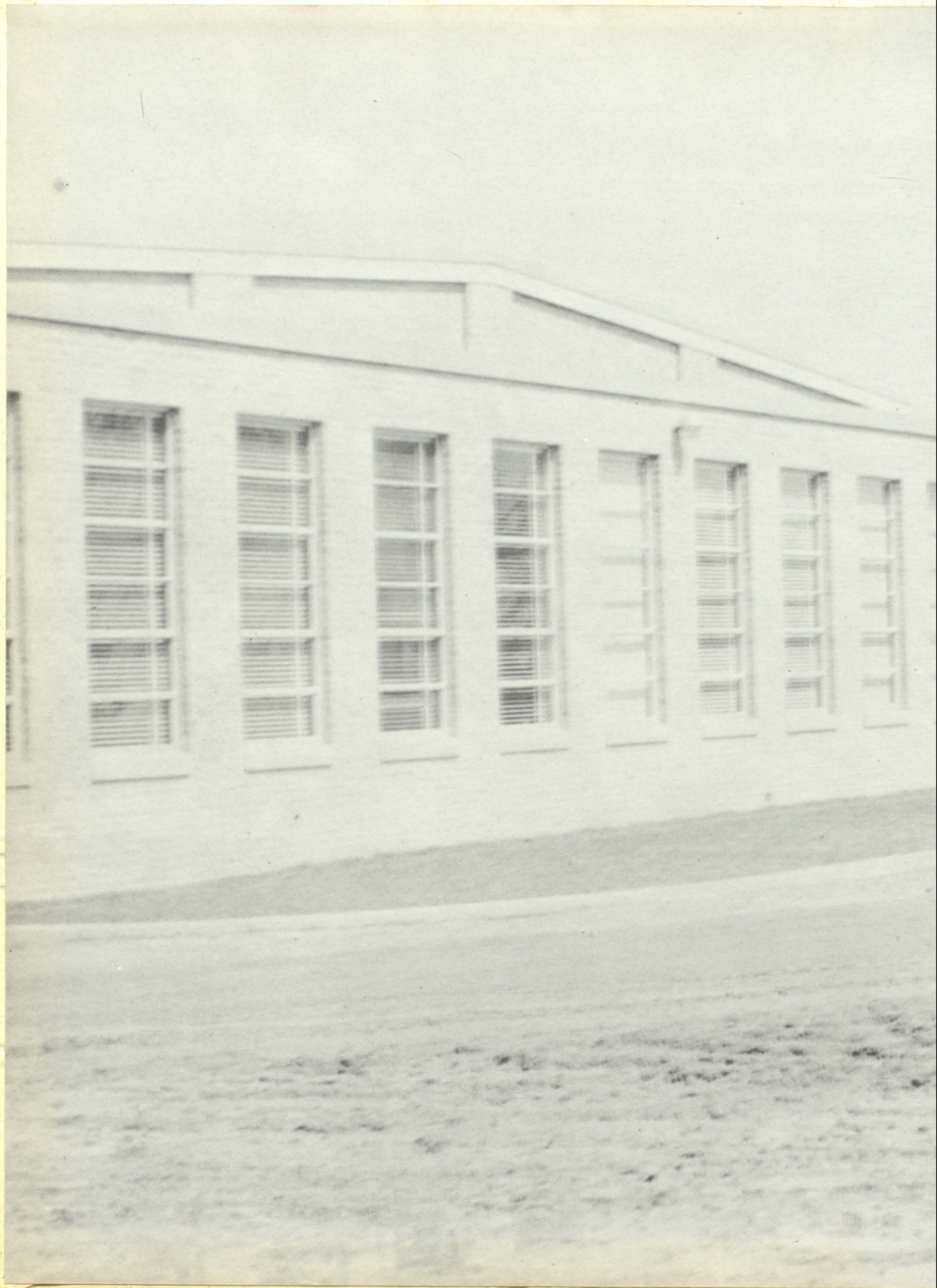



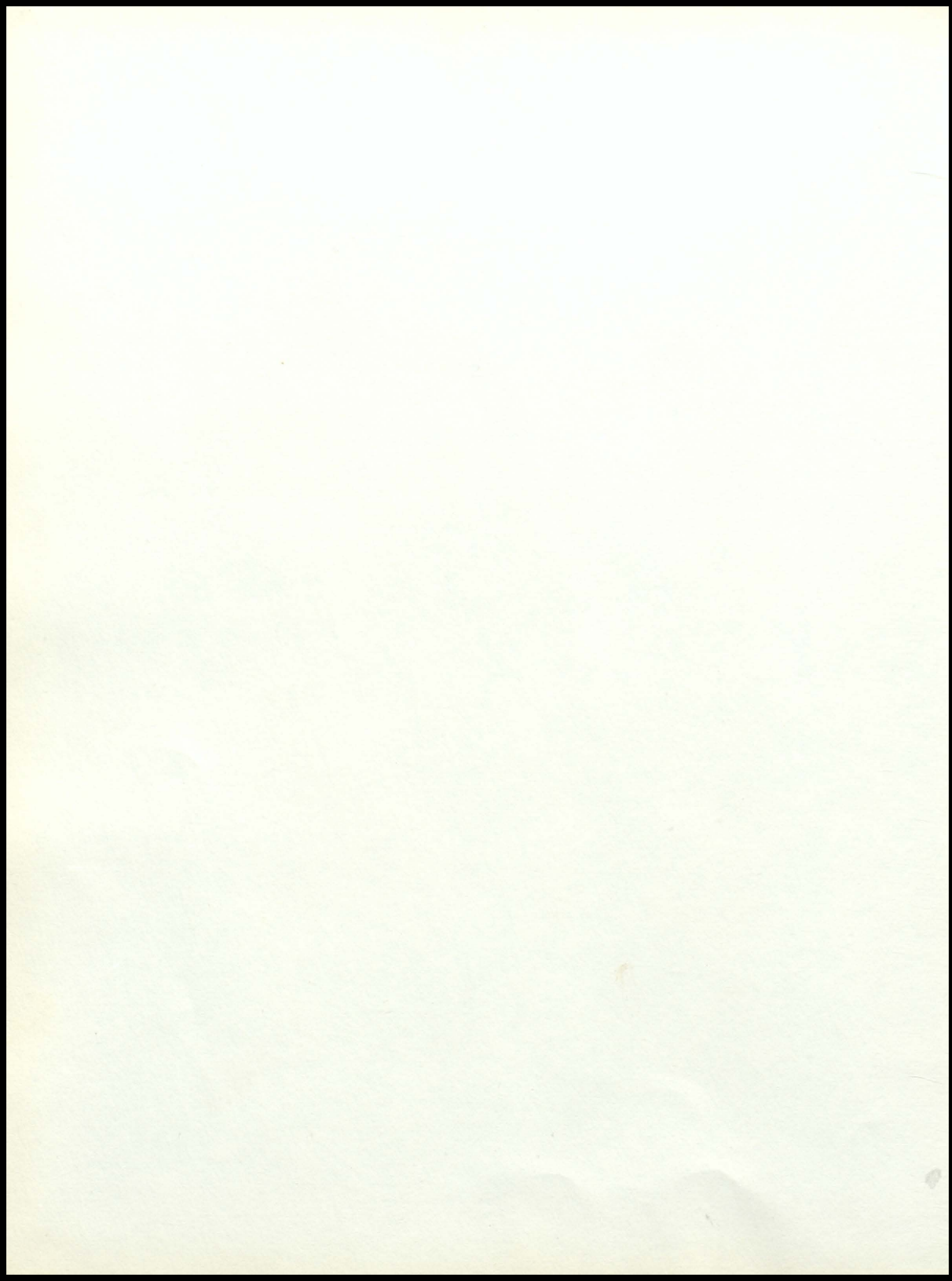

THE

DUKE

1962



SUTHERLAND

IOWA

ANNUAL STAFF



Assistant Business Manager, Dick Kummerfeld; Advisor, Mrs. Baier; Business Manager, Becky Struve; Assistant Editor, Sondra Gulliford; Editor, David Pullmann.



J. Magnussen, S. Sump, S. Mathiesen, R. Rahbusch, K. King, B. Skaar, J. Jordan, G. Saienga, R. Wittrock, K. Jungjohann, D. Nelson, K. Johannsen, H. Rahbusch, D. Magnussen, D. Williams, I. Maaland, R. Jalas, S. Steinert, K. Davis, J. Cole, M. Hillmer, L. Frank, K. Kastengren, D. Rausch.

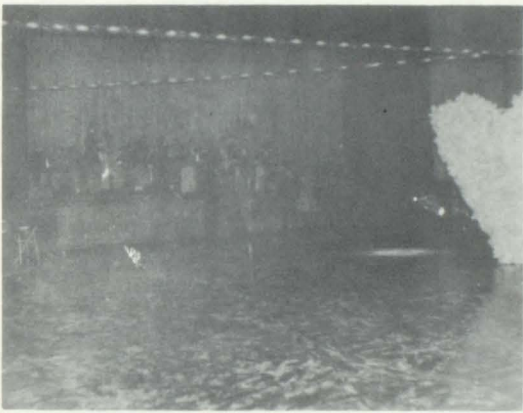
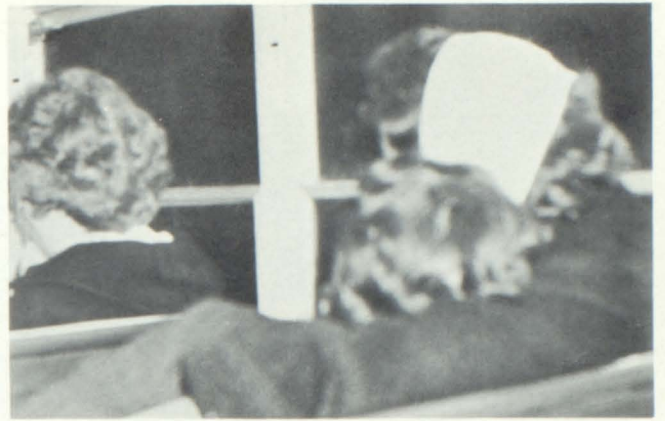
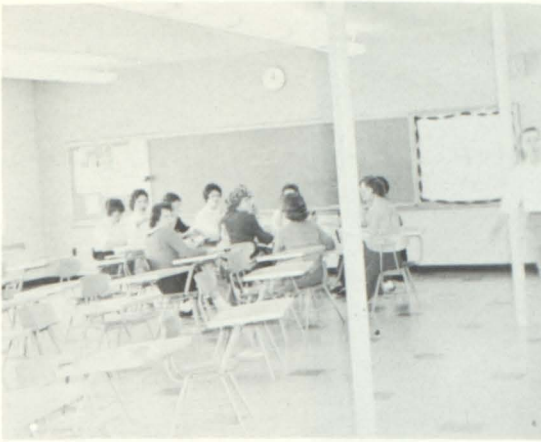

BUT EARNESTLY DESIRE THE BEST AND I WILL SHOW YOU
A STILL MORE EXCELLENT WAY

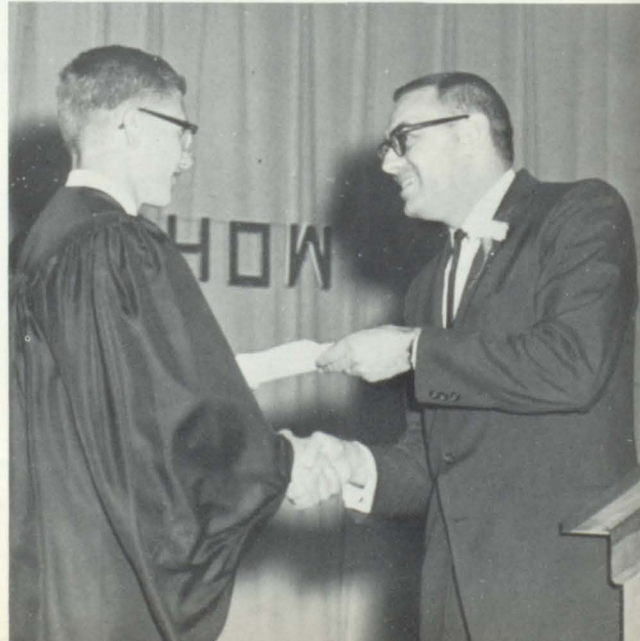
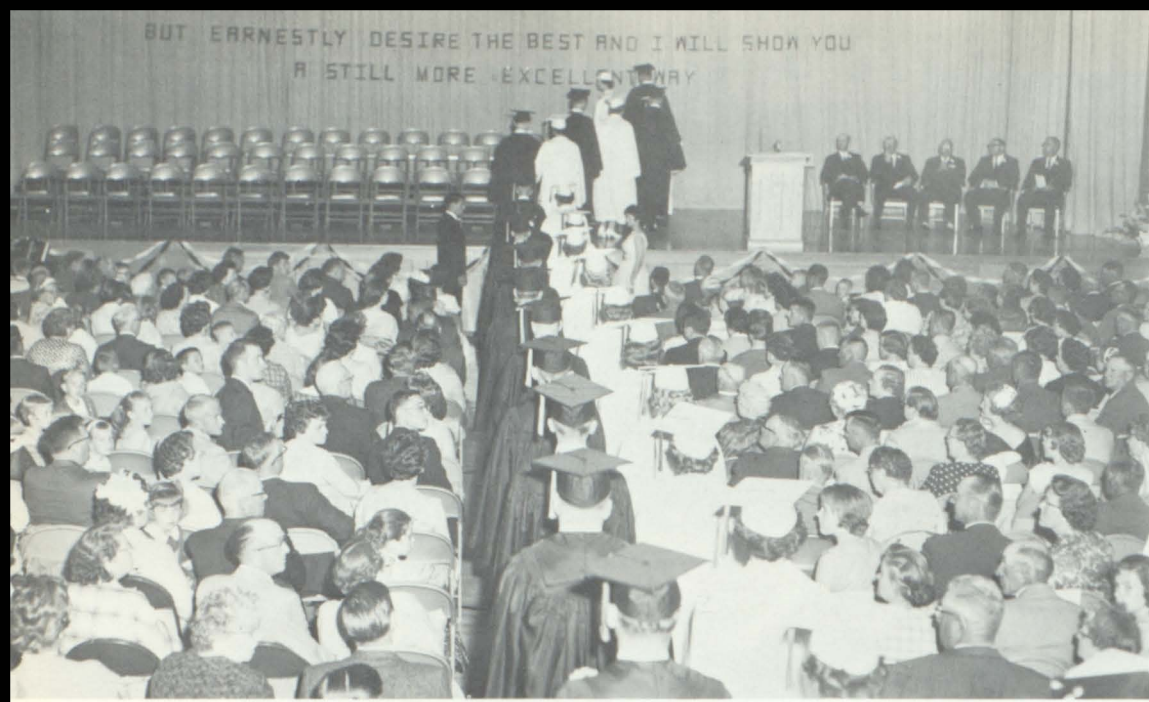



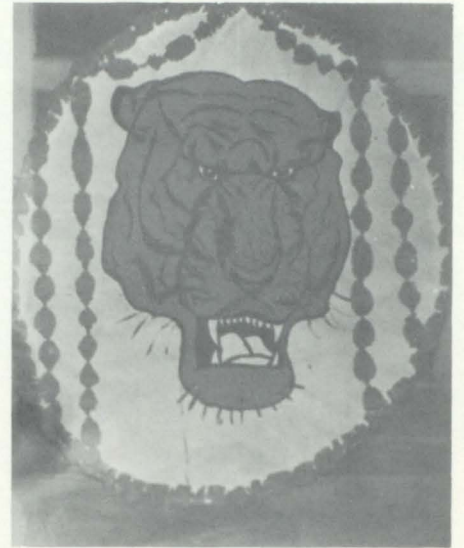
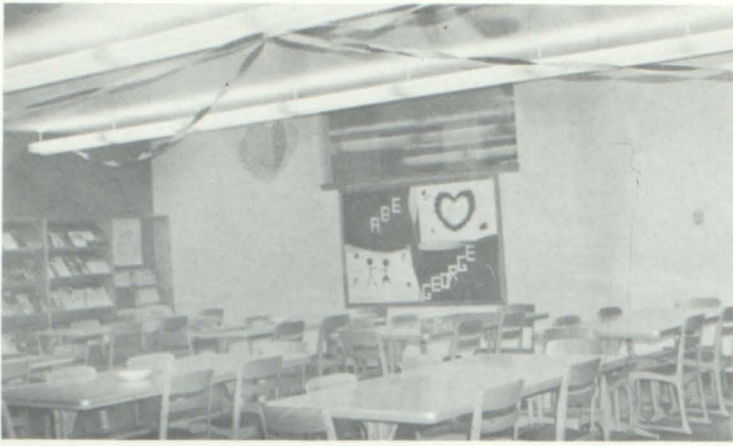

CHEERLEADERS



HOMECOMING
ACTIVITIES



Barbara Dau, Julie Runge, Sharon Streufert
Judy Wittrock, Cheryl Pingel
Barbara Schreiner



HOMECOMING ACTIVITIES



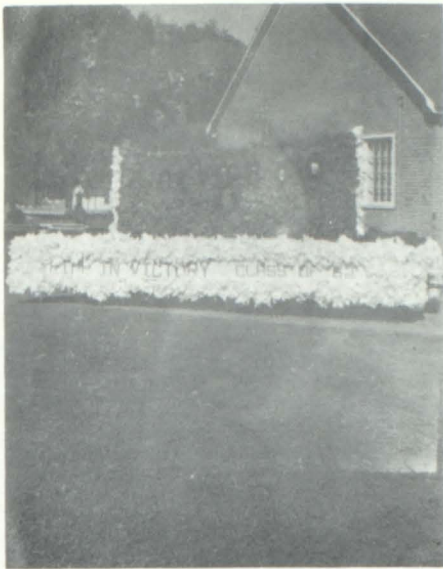

Seniors-"Millionairess"

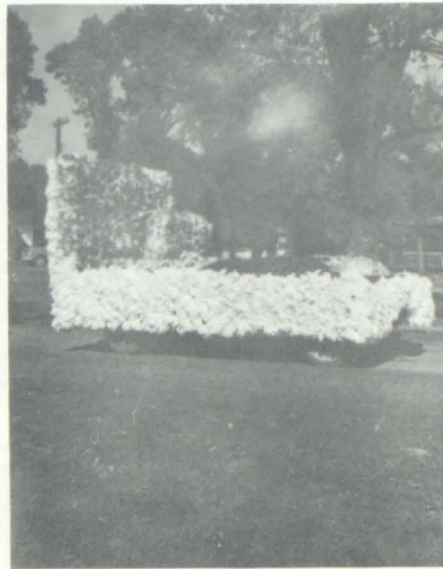

Juniors-"Parrish"(Second)



Sophmores-"It Started With A Kick"(First)

Freshman-"Panther Trap"
(Third)

Seventh and Eighth Grades-
"Panther on a Hot Tin Roof"
(Honorable Mention)



Commercial Club-"Voy-
age to the Bottom of the
Sea."





HOMECOMING ACTIVITIES



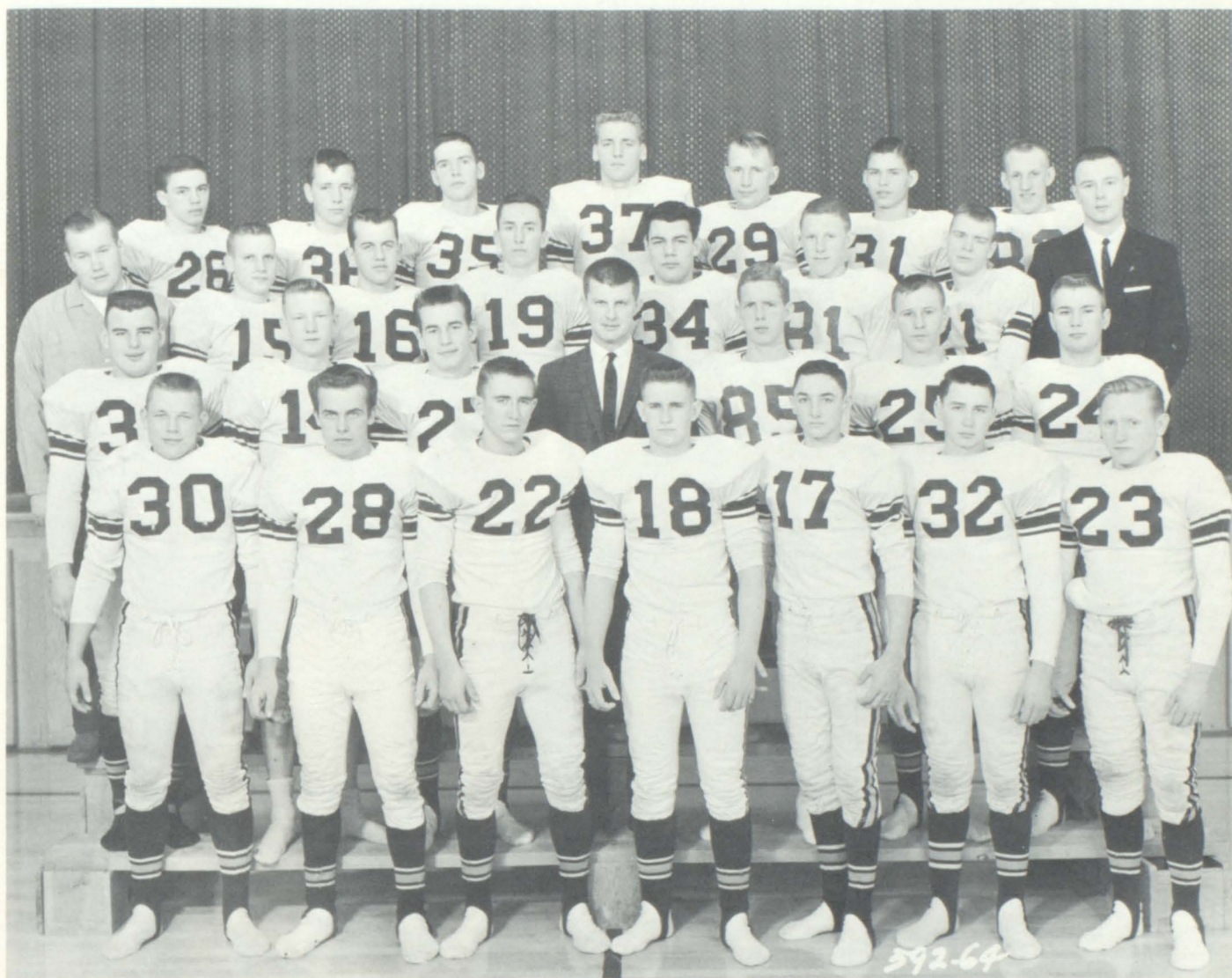

TOP ROW: Bob Schultz, Mike Johannsen, Ken Wilson, Harry Rahbusch, Kent Johannsen, Dave Persons. THIRD ROW: Dennis Williams, Jim Ducommon, Dennis Magnussen, Rich Metz, Jon Woolston, Tim Steel, Dale Castor, Mr. Hultz. SECOND ROW: Ron Wetherel, Frank Hedinger, Jim Streufert, Mr. Weber, Sam Triplett, Dick Kummerfeld, Ron Wittrock. FRONT ROW: Benny Skaar, Ken King, Irv Maaland, Rich Jalas, Steve Steinert, Troy Guthridge, Dave Rausch.



QUEEN SHARON



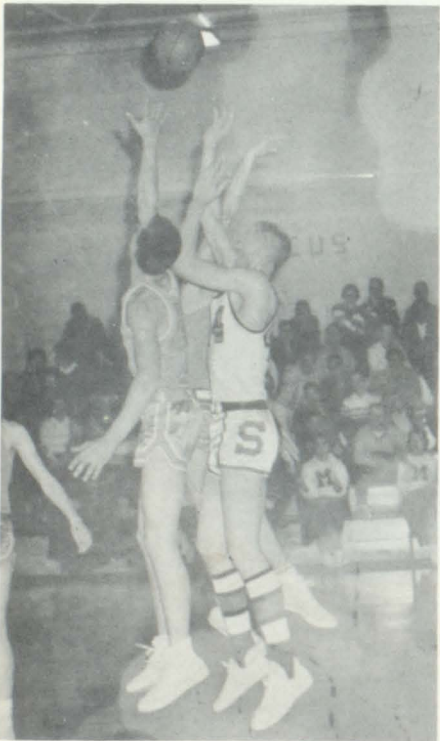

KING HARRY



Royalty



SANDRA SUMP

REBECCA STRUVE



RICHARD JALES

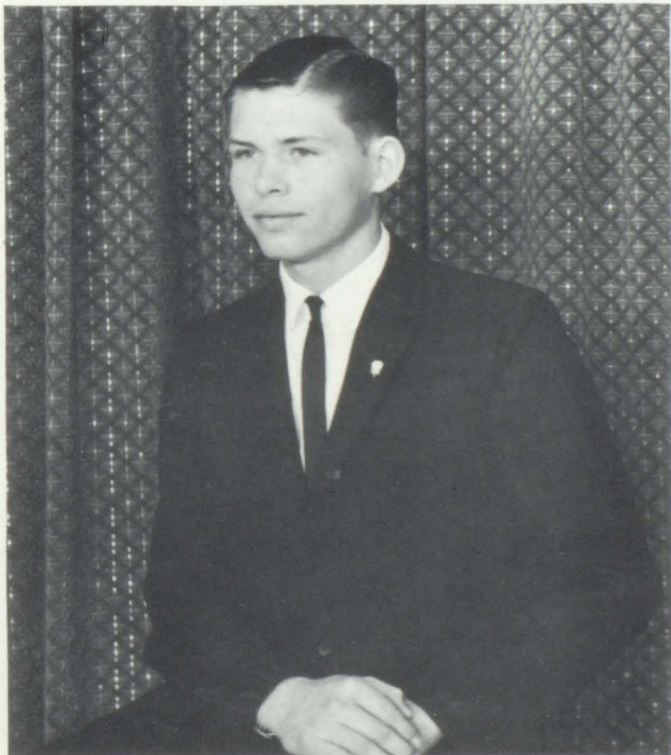
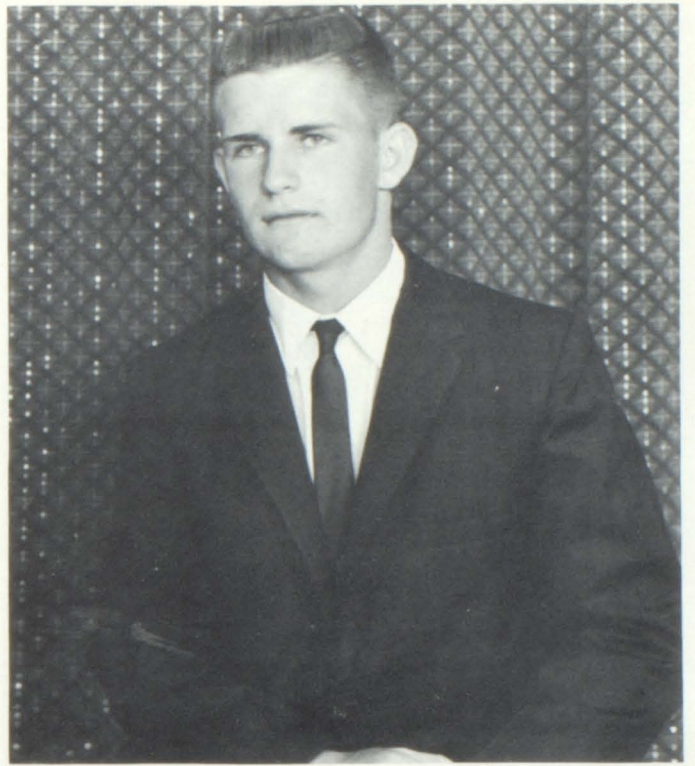

ROGER PLOEGER



ELIZABETH RONGSTAD

Crownbearers
Darryl Triplet
Teresa Foley



IRVIN MAALAND



ROBERT SCHULTZ

DALE CASTOR

"Napoleon's first lieutenant"

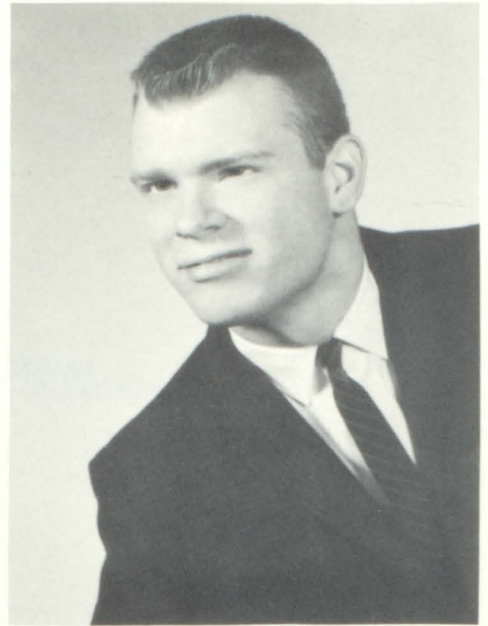

JUDITH COLE

"I chatter, chatter as I go, and I go on forever"

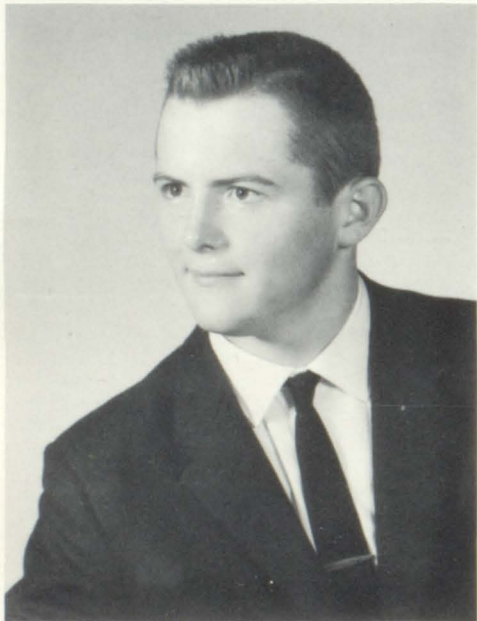

DANIEL DAU

"Honest, I've got a car - I just don't bring it to school"



KATHLEEN DAVIS

"She would stop at St. Peter's roll call to ask a question"



MARY DRAPER

"She has a quiet look, but so has dynamite"



LANA FRANK

"Not too serious, not too gay, a very nice girl
in a very nice way"

FRANCIS HEDINGER

"Ach! You're kidding! Not Me!"

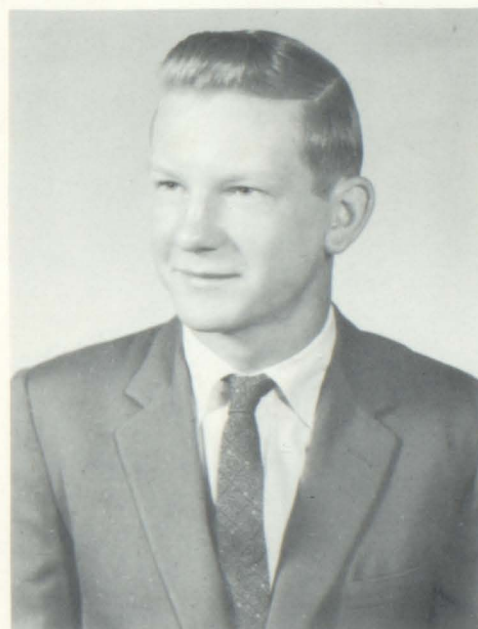

MARILYN HILLMER

"I am in favor of seven day week-ends because--"

DURRELL HULL

"I just take my time and enjoy myself"

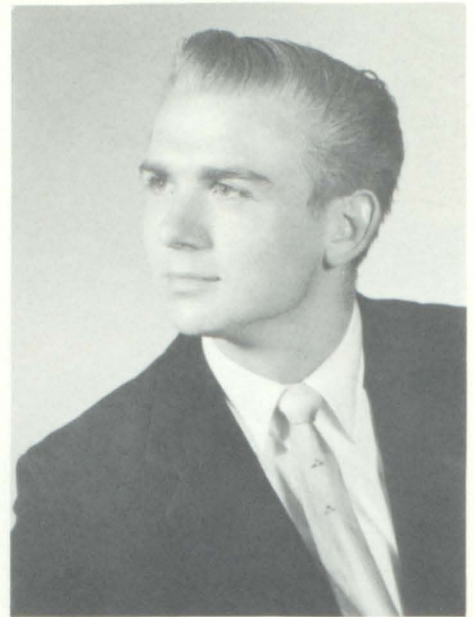
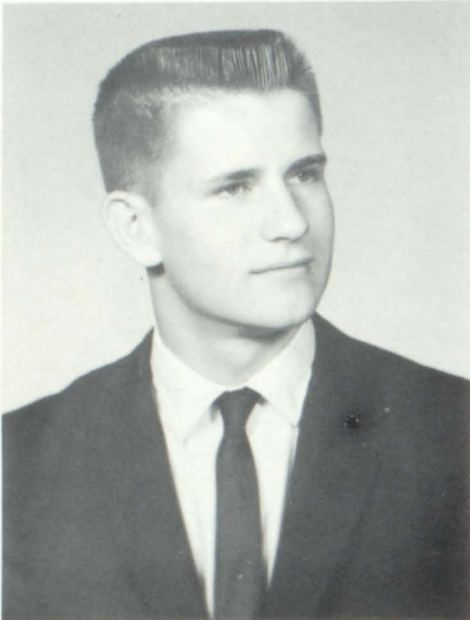

RICHARD JALAS

"Dreamy time guy"



KENT JOHANNSEN

"It's not what I'm doing wrong, but what I'm caught at"



JOHANNA JORDAN

"We'll start the diet tomorrow, O. K. ?"



KEITH JUNGJOHANN

"President of the "Bored" of education"



KAROL KASTENGREN

"I live for fun and fun I have"

KENNETH KING

"What the devil can't think of, he can"



IRVIN MAALAND

"I don't let studying interfere with my education"



DENNIS MAGNUSSEN

"Knowledge is power, but it never takes the place of gasoline"

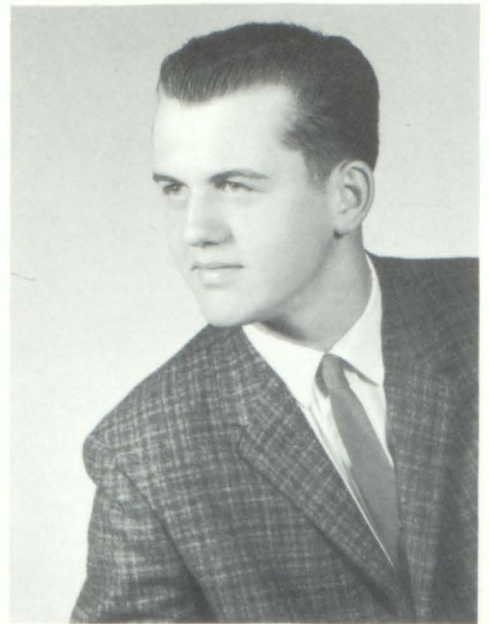

JERRY MAGNUSSEN

"Well, if I called the wrong number, why did you answer the phone"



DANIEL MENKE

"Keen sense, common sense, and room for non-sense"



SHIRLEY MATHIESEN

"If he's a sample, we'll take a dozen"



JANET NEGUS

"A gal who's fun and gets things done"



DONALD NELSON

"I can waste more time in an hour than most men can waste in a week"

DAVID PERSONS

"Oh, they're making a wild man out of me"



ROGER PLOEGER

"Silently through the halls he goes, what's on his mind, nobody knows"

DAVID PULLMAN

"I'm happy, healthy, I'm terrific!"

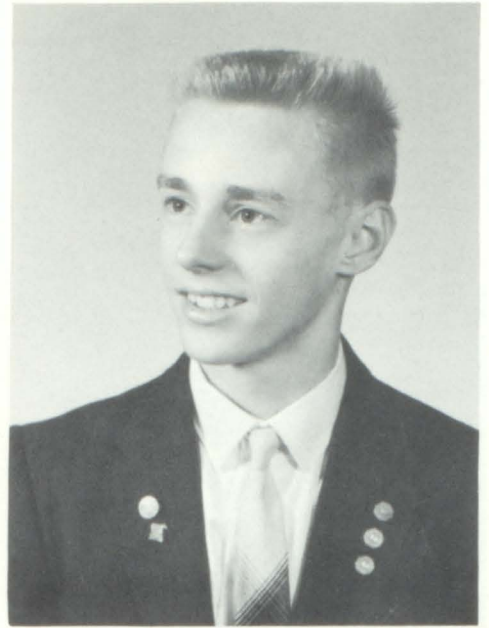
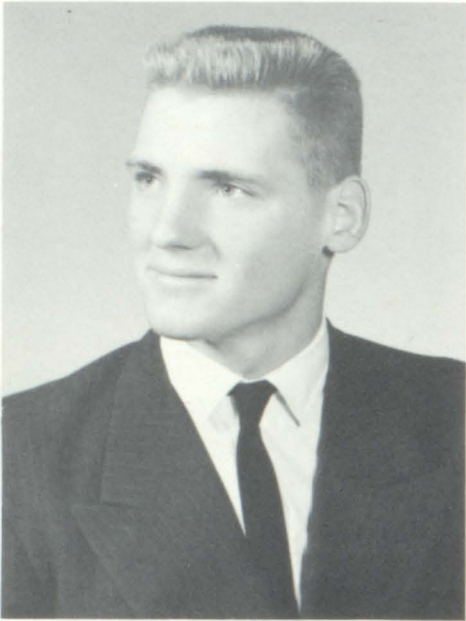

HAROLD RAHBUSCH

"School's alright, but it won't plant the north forty"



RUTH RAHBUSCH

"Like a joy, a noisy bird; usually seen and always heard"

DAVID RAUSCH

"Only three great men are living; I'm one and I forgot the other two"





ROBERT REHDER

"A quiet man, but quite a man"



ELIZABETH RONGSTAD

"Be reasonable---do it my way"

GLORIA SAIENGA

"Don't stop now, Ruth: I'm right behind you"

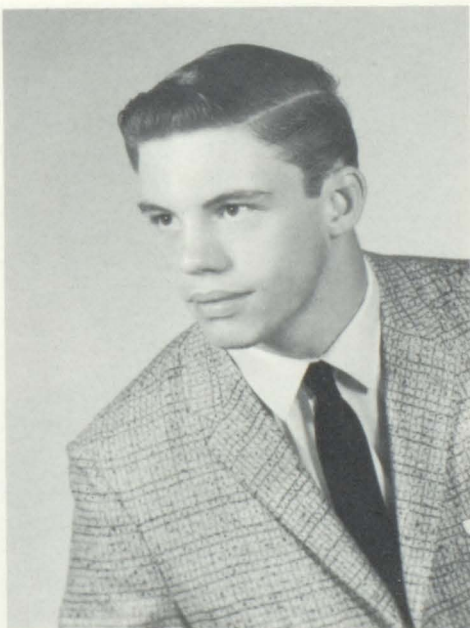

ROBERT SCHULTZ

"I think I think more than you think I think"

BENNY SKAAR

"He's a self-made man and he adores his maker"



SHARON STANFORD

"Contented is she who has decided"



STEVE STEINERT

"If school is liberty, give me death"



SHARON STREUFERT

"It is her sweet nature to be calm and undisturbed"





REBECCA STRUVE

"I'll read just one more chapter, and then I'll get busy"



SANDRA SUMP

"Life is just a day! but oh! last night!"

DOUGLAS SWANSON

"It's nice to be a natural when you are naturally nice"



CAROL WAGGONER

"Not lazy - just content"

SIDNEY WILLEY

"Why study? My time's valuable"

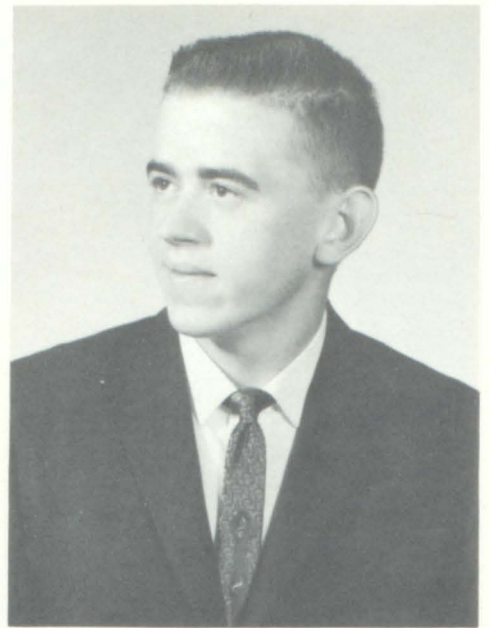

DENNIS WILLIAMS

"I believe in conserving energy, especially my own"

RONALD WITTROCK

"The more I see of women, the more I like my dog"



STUDENT COUNCIL



Joel Mugge, Richard Metz, Barbara Schreiner, Vicki Rausch, Vice-President; Robert Schultz, President; Sondra Gulliford, Secretary-Treasurer; Mr. Panning, Advisor; Daniel Menke.



SENIOR CLASS PLAY

Wilbur Maxwell . . .	Jerry Magnussen
Hercules Nelson . . .	David Pullman
Celeste Nelson . . .	Johanna Jordan
Nena Quigley . . .	Janet Negus
Frankie Nelson . . .	Kathy Davis
Aunt Mary . . .	Becky Struve
Uncle Bob . . .	Benny Skaar
Granny . . .	Karol Kastengren
Mr. Quigley . . .	Daniel Menke
Dr. Brown . . .	Robert Schultz
Madeline Quigley . .	Elizabeth Rongstad
Harry Scheister . . .	Kenneth King
Daphane . . .	Shirley Mathiesen
Claude . . .	Irvin Maaland
Henry . . .	Ronald Wittrock

FINDERS CREEPERS





JUNIOR-CLASS PLAY

YOU'RE ONLY
YOUNG ONCE

CAST OF CHARACTERS

Lorin Brookfield.	Mr. Birch
Marlis Harris	Mona Fisher
Elaine Heckert	Miss Spencer
Beverly Jalas	Miss Ross
Linda Jalas	Jean Fox
Robert Jipp	Ron Dayton
Rodney Johann.	Hugh Gallagher
Loren Johannsen	Mervyn Biggs
Gary Kruse	Paul Chapman
Richard Kummerfeld	"Pop" Wilson
Cheryl Pingel	Bernice Johnsen
Vickie Rausch.	Miss Chandler
Linda Rehder.	Mrs. Burton Lee
Julie Runge	Gloria Price
Barbara Schriener.	Shirley Walker
Merl Virgil	Mr. Pettit
Kenneth Wilson	Mr. Bell
Dorene Withoelter	Mrs. Chapman
Jonathon Woolston	Harvey Jones
Wayne Fuhrman	Speed Miller

Director-Mrs. Skinner



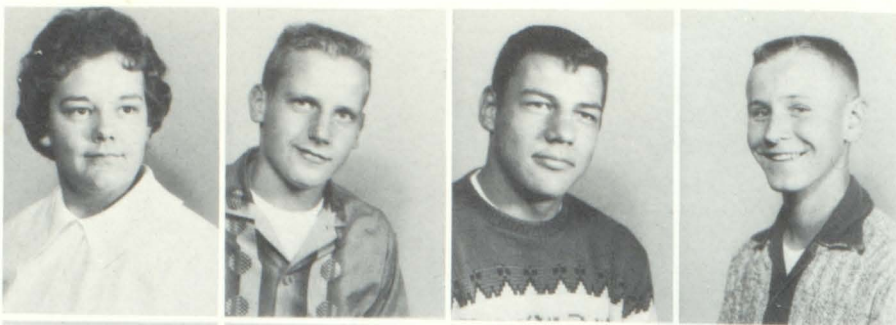

Dorene Withoelter
Jim Ducommun
Johathon Woolston
Dick Kummerfeld



Donna Vicki Rausch
Cheryl Pingel
Carolyn Rickers
Loren Johannsen



Rodney Joham
Judy Kruse
Wayne Fuhrman
Kenneth Wilson



Elaine Heckert
Patricia Wadsley
Sondra Gulliford
Barbara Schreiner



Marlis Harris
Jean Hull
Karen Fear
Shirley Frank



Sharon Laursen
Ronald Wetherell
Linda Jalas
Herb Kintigh

Vernon Solko
 Beverly Jalas
 Carol Blom
 Patricia Fiddelke



Merle Virgil
 Linda Rehder
 Pauline Langholz
 Bob Jipp



Nelda Hagen
 Julie Runge
 Dennis Maaland
 Patricia Weins



Gary Kruse
 (Not Pictured)
 Vernard Hurtig
 Delmar Jalas
 Lorin Brookfield



JUNIORS

JUNIOR CLASS OFFICERS
 President - Barbara Schreiner
 Vice-President - Marlis Harris
 Secretary - Julie Runge
 Treasurer - Cheryl Pingel
 CLASS SPONSORS
 Mr. Keck, Mrs. Baier



Kathy Novak
Linda Riebesell
Donald Rickers
Mary Lange
David Schmidt



Jim Streufert
Virginia Ross
Phil Nelson
Lonna Heick
Loretta Negus



Harrie Hendrick
Bill Johannsen
Charolene Persons
Judy Wittrock
Richard Metz



Ronald Reusch
Ralph Pullmann
Carol Schreiner
Barbara Dau
Mary Fessler



Judy Leonard
Patricia Kelly
Jolene Hurtig
Virginia Hedinger
Patricia Kosta



Tommie Nelson
Judy Weins
Nancy Dau
Loretta Jalas
Helen Hibbing

Janice Gillespie
 Tim Steele
 Richard Kruse
 Elizabeth Bidwell
 Mike Johannsen



Dianna Fischer
 Larry Johnson
 Alan Johnson
 Sandra Gieser
 Ruth Odom



Ronald Vlaming
 Troy Guthridge
 Jerry Kruse
 Kathleen Steele
 Wanda Swanson



Carole Cole
 Judy Hagge
 Duane J alas
 David Lockwood
 Keith Virgil



Roger Gellhaus
 Carol Frolkey
 Joel Mugge
 Jack Bintz
 Sam Triplett

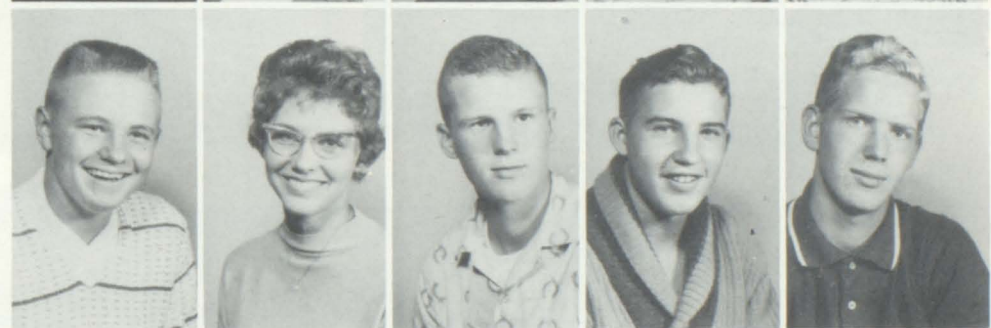

(Not Pictured)
 Mary Kastengren

CLASS OFFICERS
 President - Joel Mugge
 Vice-President - Kathy Novak
 Secretary - Patricia Kelly
 Treasurer - Jim Streufert
 CLASS SPONSORS
 Mr. Frolkey, Mr. McMillen

SOPHOMORES

BASKETBALL

ACTIVITIES

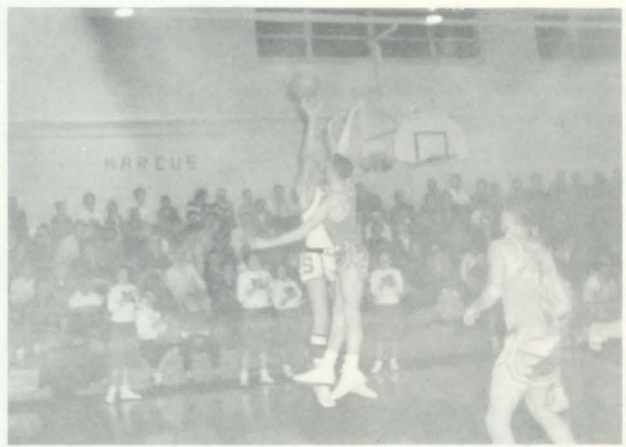

BASKETBALL TEAM



TOP ROW: David Pullman, Dennis Williams, Managers; Alan Johnson, Coach Gary Hulst, Richard Kruse, Bill Johannsen, Tim Steel, Jack Bintz, David Lockwood, Jerry Kruse, Joel Mugge, David Schmidt, Keith Virgil, Loren Johannsen, Richard Metz, Loren Brookfield, Gary Kruse, Jim Duccomon, Dick Kummerfeld, Dan Menke, Dan Dau, Bob Rehder, Bob Schultz, Harry Rahbusch, Doug Swanson.

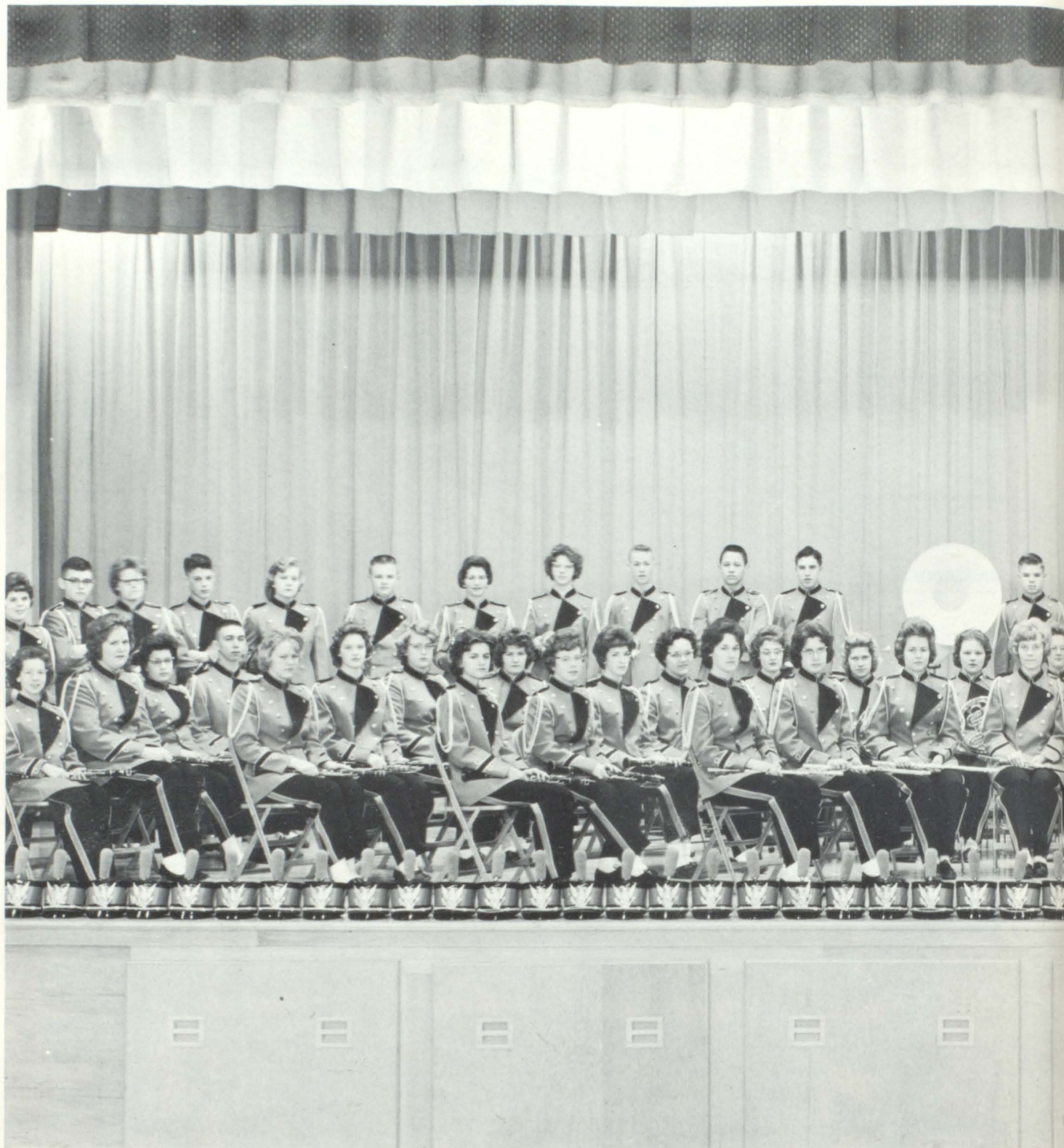

D. Fischer, L. Brown, G. Saienga, B. Novak, S. Sump, R. Gellhaus, J. Hagge,
C. Frolkey, T. Hill, R. Rongstad, J. Bintz, J. Hill, L. Waggoner, C. Huffman,
M. Cacek, J. Kruse, S. Caldwell, B. Brechwald, J. Gillespie, L. Frank, C. Darr,
C. Bandholtz, K. Fear, E. Rongstad, J. Jordan, P. Powell, M. Hillmer, K. Davis,
C. Bidwell, R. Gellhaus, S. Streufert, C. Weale.



Director, Mr. Hoyne, D. Weale, D. Withoelter, R. Youde, D. Negus, T. Steele, K. Steele, M. Hillmer, M. Frolkey, L. Mathern, M. Fiddelke, D. Castor, L. Castor, J. Selk, K. Hagge, G. Lange, J. Saienga, E. Heckert, J. Segelke, K. Novak, C. Pingel, S. Gulliford, M. Fiddelke, A. Davis, B. Schreiner, T. Steele, J. Ploeger, S. Triplett, D. Persons, J. Mugge.

PEP BAND



BACK ROW: Johanna Jordan, Cinda Bidwell, Jerry Kruse, Marilyn Hillmer, Kathleen Steele, Janice Gillespie, Lana Frank, Lonnie Brown, Kathy Davis. SECOND ROW: Judy Hagge, Carol Frolkey, Sandy Sump, Gloria Sainge, Diana Fischer, Roger Gellhaus, Jack Bintz, Elizabeth Rongstad. FIRST ROW: Sondra Gulliford, Elaine Heckert, Kathy Novak, Sam Triplett, Tim Steele, David Persons, Joel Mugge, Dorene Withoelter.



MARCHING BAND

Lonna Heick, Marlis Harris, Judy Wittrock, Carol Blom, Pat Kosta, Nancy Dau, Becky Struve.

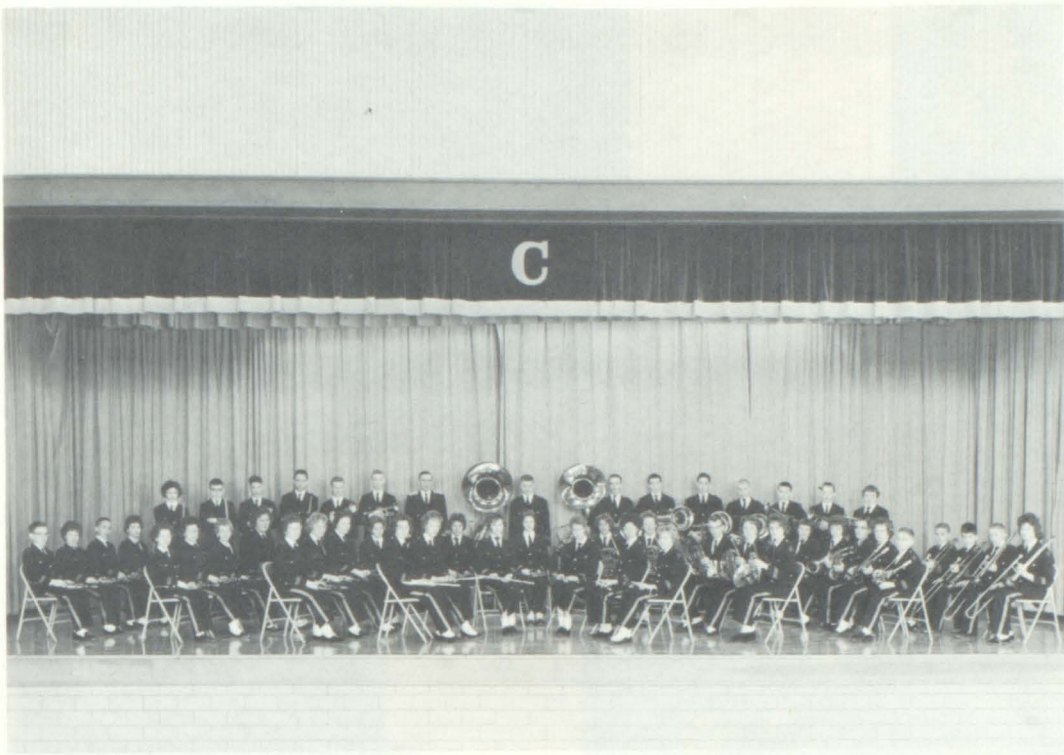

JUNIOR HIGH BAND



GRADE SCHOOL BAND



TROMBONE
QUARTET
D. Persons
S. Triplett
J. Mugge
T. Steele



TRUMPET
TRIO B
D. Fisher
J. Hagge
C. Frolkey

DRUM
ENSEMBLE
M. Hillmer
B. Rongstad
B. Novak
L. Mathen
L. Brown



SAXOPHONE QUARTET--
K. Novak, M. Fiddelke, A.
Davis, G. Lange.



BRASS SEXTET A
J. Hill
D. Negus
D. Persons
K. Davis
T. Hill
D. Fisher



FLUTE TRIO B--
C. Bidwell, S. Streu-
fert, J. Jordan.



HORN TRIO
 R. Gellhaus
 P. Powell
 D. Castor



TRUMPET TRIO-A
 R. Gellhaus
 T. Hill
 J. Hagge



MIXED CLARINET QUARTET
 C. Bandholz
 B. Schriener, S. Gulliford
 Not Pictured
 S. Hage



FLUTE TRIO-A
 C. Hagge
 M. Hillmer
 L. Castor

BRASS SEXTET-B
 C. Frolkey
 J. Hagge
 D. Wilholder
 E. Rongstad
 J. Muge
 Not Pictured
 T. Selk



WOODWIND QUINTET
 J. Jordon, E. Rongstad
 S. Pingel
 Not Pictured
 V. Roush, G. Sange



HORN QUARTET
 P. Powell, R. Gellhaus
 E. Rongstad, K. Davis

BOYS' GLEE CLUB

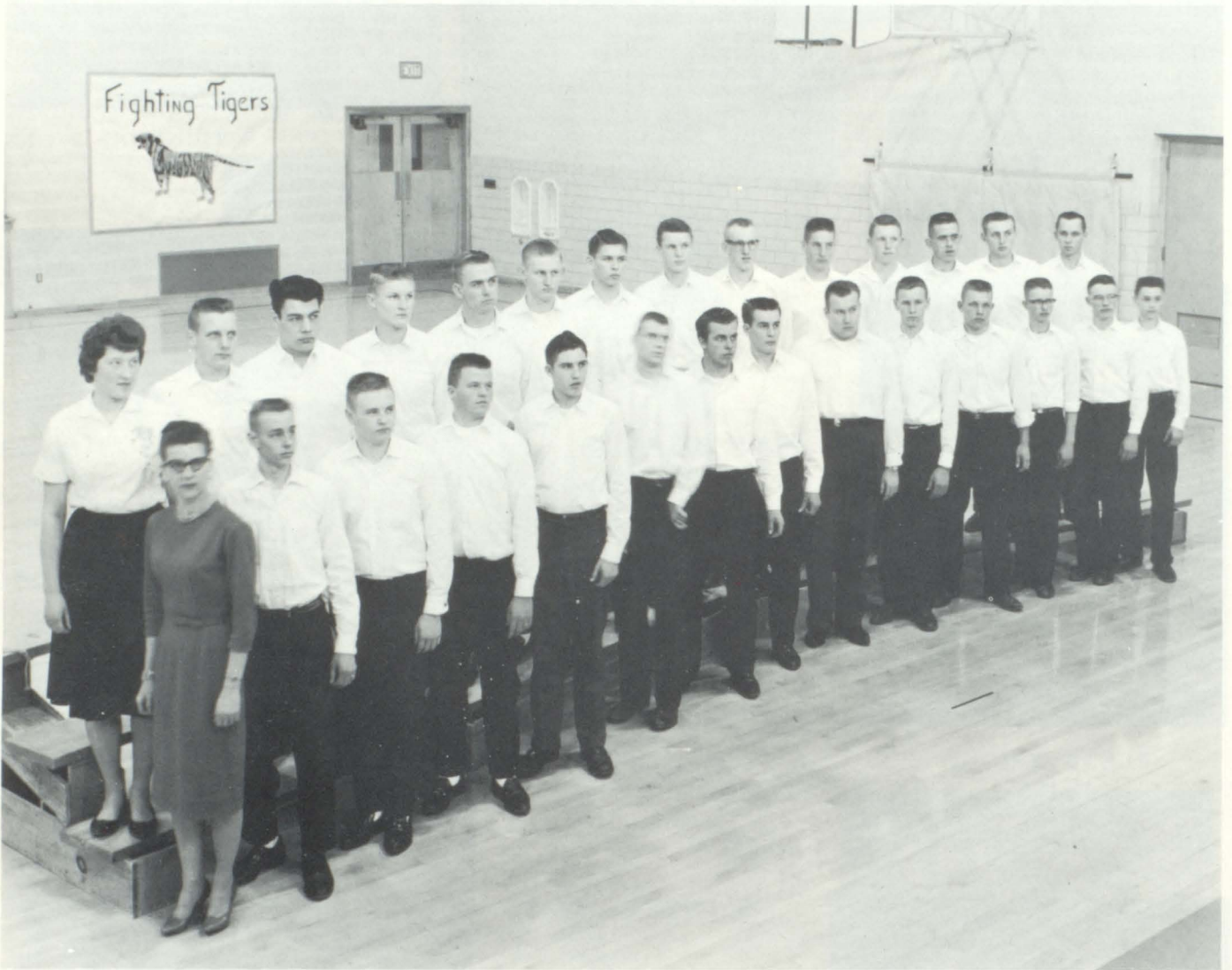

FRONT ROW: Mrs. Ross, D. Pullmann, R. Gellhaus, J. Magnussen, J. Bintz, D. Castor, K. King, J. Streufert, D. Williams, R. Kummerfeld, B. Skaar, D. Jalas, D. Jalas, R. Pullmann. SECOND ROW: B. Jalas, J. Ducommun, J. Woolston, B. Johannsen, M. Hull, L. Johannsen, R. Ploeger, J. Mugge, D. Persons, W. Fuhrman, T. Steele, S. Willey, D. Nelson, L. Brookfield.

GIRLS' GLEE CLUB



FRONT ROW: N. Hagen, D. Fischer, K. Kastengren, L. Heick, M. Fessler, P. Kelly, C. Blom, S. Gulliford, C. Pingel, S. Gieser, J. Kruse, C. Schreiner, M. Kastengren, L. Negus, M. Harris, L. Jalas, J. Leonard, Mrs. Ross. MIDDLE ROW: L. Rongstad, K. Davis, L. Jalas, V. Ross, S. Streufert, V. Hedinger, H. Hibbing, P. Fiddelke, S. Frank, B. Schreiner, V. Rausch, K. Steele, M. Hillmer, C. Bidwell, J. Negus. THIRD ROW: J. Hagge, J. Hurtig, K. Fear, L. Rehder, J. Jordon, C. Frolkey, K. Novak, E. Heckert, R. Rahbusch, B. Struve, J. Runge, J. Cole, C. Cole, B. Jalas, S. Laursen.

MIXED



D. Williams, J. Streufert, J. Ducommun, D. Nelson, B. Johannsen, M. Hull, L. Johannsen, R. Ploeger, H. Hibbing, J. Hagge, J. Hurtig, K. Fear, P. Fiddelke, J. Jordon, C. Frolkey, L. Rongstad, K. Davis, L. Jalas, V. Ross, S. Streufert, D. Pullmann, R. Gellhaus, N. Hagen, D. Fishher, K. Kastengren, L. Heick, M. Fessler, C. Blom.

CHORUS



J. Mugge, D. Persons, W. Fuhrman, T. Steele, S. Willey, J. Woolston, L. Brookfield, K. King, D. Castor, K. Novak, E. Heckert, R. Rahbusch, B. Struve, J. Runge, J. Cole, C. Cole, B. Jalas, S. Laurson, P. Fiddelke, J. Magnussen, J. Bintz, D. Kummerfeld, B. Skaar, D. Jalas, D. Jalas, R. Pullmann, V. Rausch, K. Steele, M. Hillmer, E. Bidwell, J. Negus, S. Gulliford, C. Pingel, V. Hedinger, S. Frank, S. Gieser, J. Kruse, B. Schriener, M. Kastengren, L. Negus, M. Harris, L. Jalas, J. Leonard.



MIXED QUARTET

S. Gulliford
D. Persons
T. Steele
J. Jordan

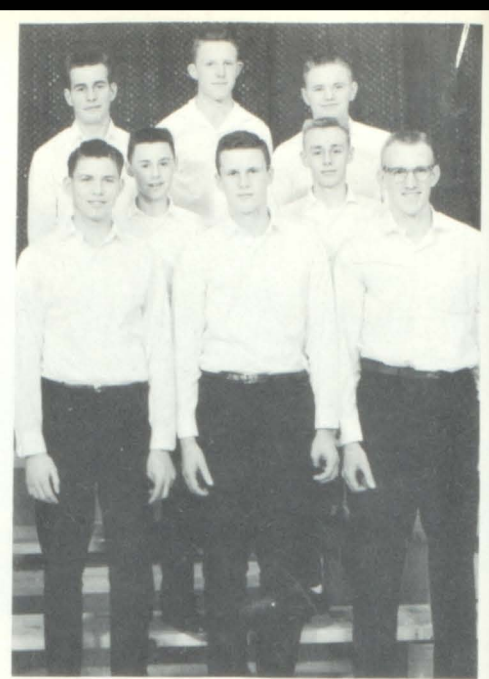

BOYS OCTET

J. Streufert
T. Steele
R. Gellhaus
R. Pullmann
D. Pullmann
R. Ploeger
J. Mugge
D. Persons



ALL-STATE QUARTET

D. Pullman
J. Hagge
V. Rausch
J. Mugge

MADRIGAL--E. Rongstad, D. Withoelter, K. Novak, S. Streufert, D. Nelson, B. Skaar, J. Streufert, J. Bintz, D. Kummerfeld, V. Ross, J. Leonard, M. Harris, B. Schreiner, C. Bidwell.



GIRLS TRIO

V. Rausch
J. Runge
J. Jordan



MIXED DOUBLE QUARTET

J. Bintz
J. Woolston
D. Castor
C. Frolkey
J. Runge
B. Jalas
K. King
K. Davis





GIRLS TRIO--L. Rehder,
S. Gulliford, D. Fischer.

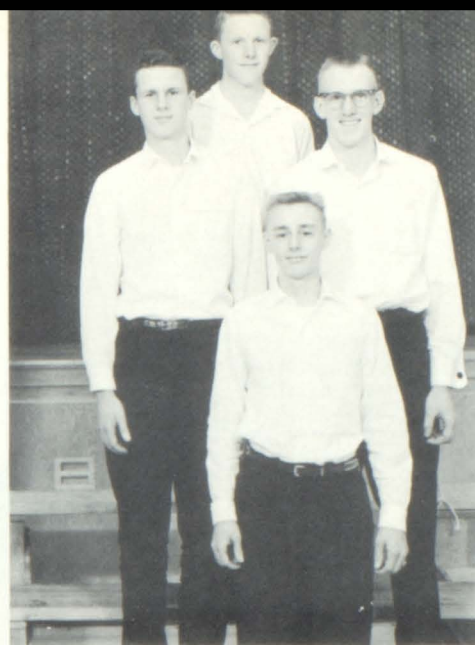

BOYS QUARTET
T. Steele
J. Mugge
D. Persons
D. Pullmann



GIRLS QUARTET
C. Frolkey
V. Ross
M. Kastengren
C. Bidwell



BOYS QUARTET
R. Gellhaus
R. Ploeger
J. Streufert
R. Pullmann



GIRLS SEXTET
J. Runge
J. Jordan
L. Rehder
V. Rausch
S. Gulliford
D. Fischer



MIXED QUARTET
D. Pullmann
C. Pingel
V. Rausch
J. Mugge



A gaze into the past will recall to the minds of students, faculty members, parents, and many members of the community the memory of a man who has faithfully served as principal, friend, counsellor, and a person to whom we as students could turn for guidance. As a tribute to his memory, the community in due reverence is indebted to the service offered by this man, known to all of us as Mr. Culbertson, and indeed we dedicate our hearts to his remembrance in gratitude for his value to the community in return.



SPEECH



ACTIVITIES



J. Gillespie, B. Struve, R. Rahbusch, K. Novak, J. Jordan, L. Rehder, H. Hibbing, S. Laursen, S. Stanford, R. Johann, D. Kummerfeld, B. J alas, S. Streufert, K. Steele, C. Bidwell, R. Pullmann, D. J alas, B. Skaar, D. Pullmann, B. Schreiner, J. Weins, J. Leonard, S. Gulliford, Coach Mrs. Skinner; S. Frank, K. Kastengren, M, Harris.

DEBATE AND DISCUSSION



J. Weins, S. Streufert, D. J alas, R. Pullmann, J. Hurtig, V. Hedinger, H. Hibbing, B. Struve, Coach, Mrs. Skinner; K. Steele, J. Leonard.

Quill and Scroll



D. Kummerfeld, S. Gulliford, M. Harris, S. Streufert, S. Mathiesen, L. Frank, D. Pullmann, J. Jordan, J. Negus, B. Struve, E. Rongstad, Advisor, Mr. Panning; J. Cole.

TIGER ECHO STAFF

TIGER ECHO STAFF

EDITOR Janet Negus

**ASSISTANT EDITOR'S Marlis Harris
Shirley Mathiesen**

CASTOR SPEAKS . . . Marlis Harris

SPORTS Dennis W.

**BOOK REVIEW Car Janet Negus
Linda Jalas, Shirley Frank**

SENIOR INTERVIEWS . . . Bev Jalas

**SOCIAL STUDIES DEPARTMENT NEWS .
Lorna Heick**

**MATHEMATICS DEPARTMENT NEWS . . .
Ruth Odon**

SCIENCE

HILDEGARD

ART .

EXCHANGE

TYPOGRAPHY

PUBLICATIONS

ADVISORS

EDITOR

their trouble looking most,

What back of tures? in your Editor-in-Chief read their l over ag in this can onl What th learned be reme

It i that sc



The them to

the ric-fun oöl." did was gs in lived them r life nory. d and would

year n and All you. ng a



H. Hibbing, S. Sump, V. Ross, R. Pullmann, J. Bintz, R. Gellhaus, J. Hagge, S. Streufert, K. Fear, J. Weins, K. Davis, S. Laursen, B. Jalas, D. Williams, J. Cole, R. Rahbusch, E. Heckert, D. Withoel-ter, D. Castor, C. Cole, J. Leonard, L. Heick, S. Gulliford, S. Frank, C. Bidwell, G. Saienga, P. Langholz, M. Fessler, K. Kas-tengren, D. Fischer, J. Jordan, C. Frolkey, S. Mathiesen, Editor Janet Negus, M. Harris, C. Blom, Advisor Mr. Panning.

a differ- the seniors it marks

ve ok in / r ave be and will e is ents

“EVENING

in



PARIS”



TRACK



BACK ROW: Richard Metz, Jerry Kruse, Robert Schultz, David Persons, Doug Swanson, Daniel Menke. FRONT ROW: David Pullman, Troy Guthridge, David Lockwood, Dennis Williams, David Schmidt, Jack Bintz, Mr. Weber.

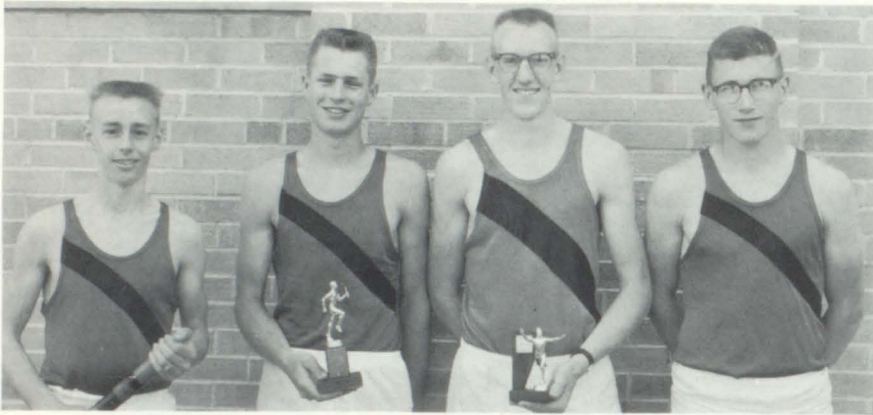

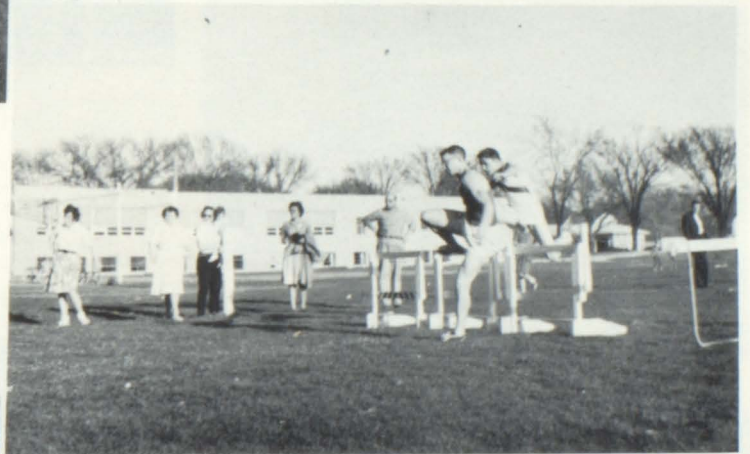

State Meet Participants

Two mile relay- David Persons
David Pullman
Daniel Menke
Doug Swanson

100 yard dash- Jack Bintz

ATHLETICS

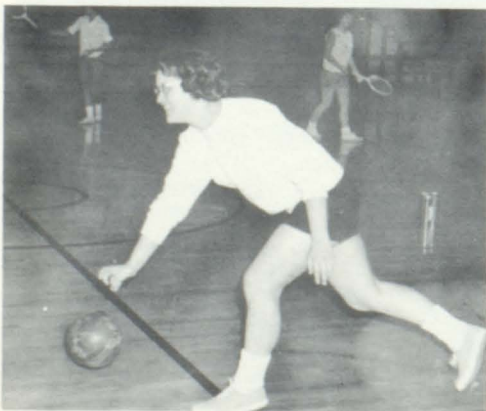
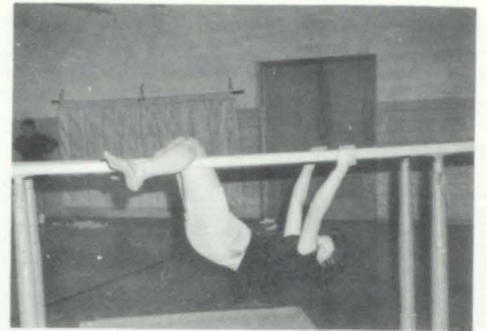
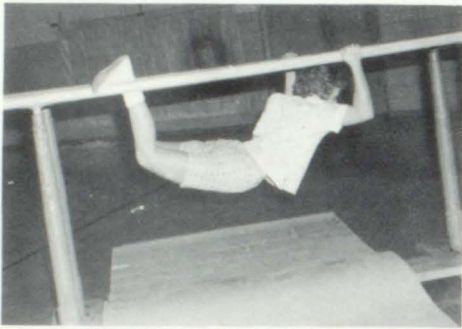

INTRAMURAL

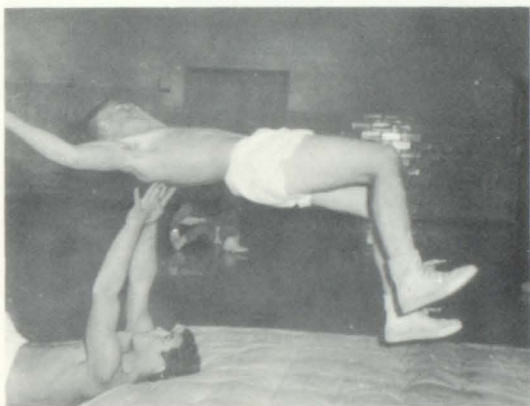

BOARD OF EDUCATION

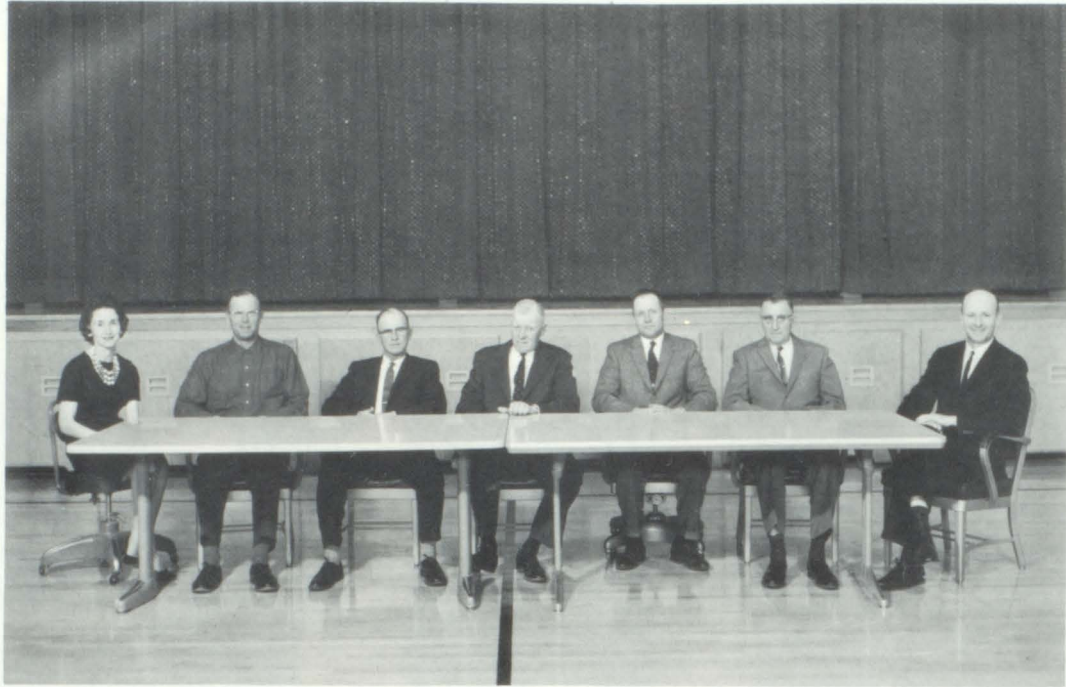

Harriet Johannsen, Secretary; Ted Kosta, Myron Hill, Irvin Struve, President; Lyle Mugge, C. B. Heckert, Russell Castor.

SECRETARIES



Opal Kaiser



Darla Bailey





GENE PANNING
Senior High Principal



RUSSELL CASTOR
Superintendent
English Composition



KENNETH HOYNE
Instrumental Music



MYRNA ROSS
Government

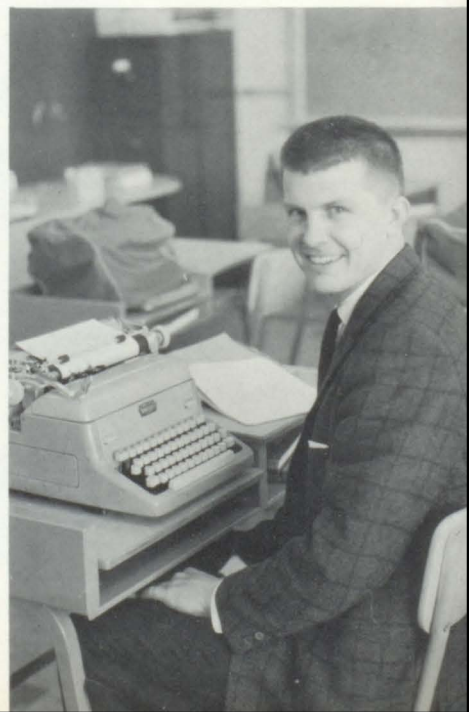

KENNETH WEBER
Social Studies
Football



KRISTIN BAIER
Homemaking



FRANCES SKINNER
English and Speech



LARRY KECK
Industrial Arts



MARVIN HUISMAN
French

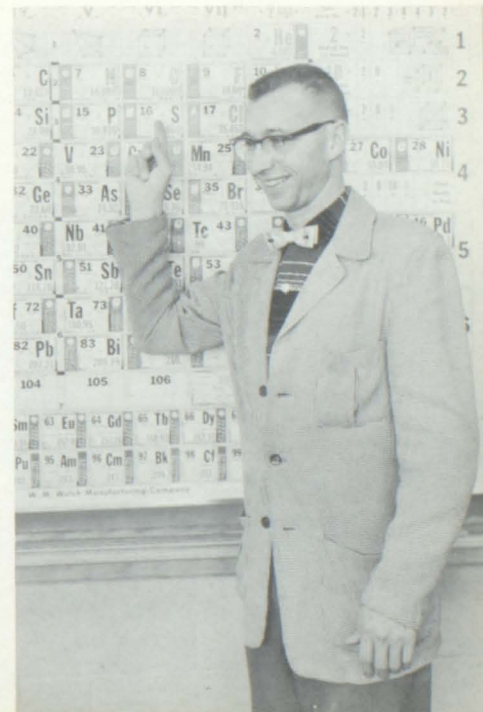

NATHAN FROLKEY
Science



RICHARD BIRD
Commercial
Junior High Athletics

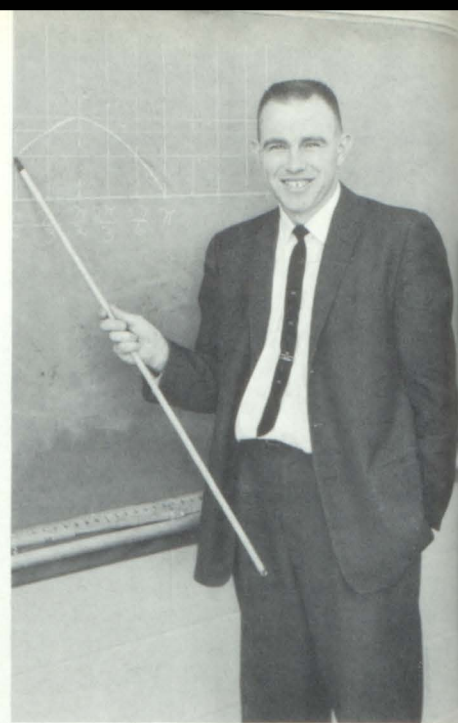

GENE MCMILLEN
Math

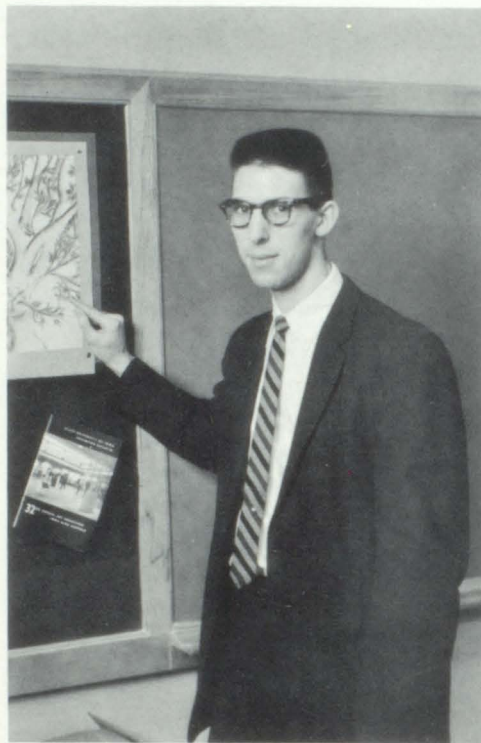

BOB PATNAUD
Arts



VIRGINIA ROSS
Vocal Music



RAY IHNEN
Commercial
Junior High Athletics



JAMES RHODE
Junior High Principal



ROGER SIDDALL
Junior High Social Studies



LOUISE MERRILL
Remedial Reading



WILLIE ROEMMICH
Junior High Math
Junior High Athletics



DON WHITE
Junior High Science



Burdette Selk, High School
 Bob Olson, Grade School
 Marv Hoppe, Grade School

Francis Halverson, Calumet



SCHOOL



BUS DRIVERS

- Rudy Priegnitz
- Francis Halverson
- Marv Hoppe
- Burdette Selk
- Larry Gilbert
- Arnie Rongstad
- Jim Hill
- Carl Kruse



Mildred Darr
Mable Brown
Bessie Martin
Elsie Phillips

PERSONNEL

Anna Peters
Mrs. Henry Burns
Mrs. Langholz





Barbara Brink
Ronald Maurer
Reva Hagen
Kathy Saienga
Dianne Mathern



Kathy Gibson
Linda Mathern
Carol Grant
Dany Effner
Robert Rongstad

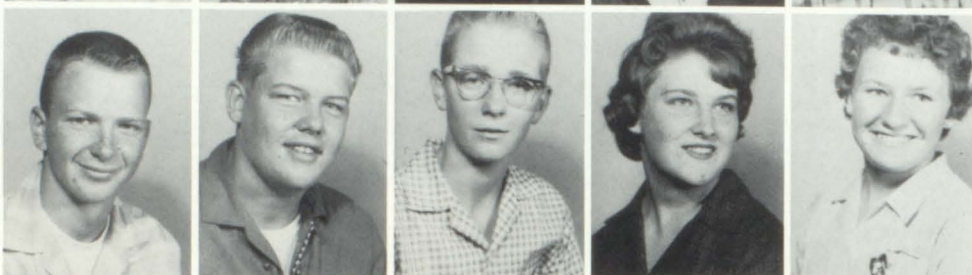

Dany Castor
Damon Sierk
Jerry Miller
Marilyn Hansen
Carol Darr



Diane Hoffman
Thomas Nelson
Karen J alas
Wayne Draper
Bill Jahn



Dean Freed
Shirley Caldwell
Cathy Hagge
Joan Ploeger
Mike Conley



Beverly J alas
Sue Bendlin
Jean Selk
Dennis J alas
Janet Kamradt



Julie Rodman
James Farquhar
Mary Arrington
Daryl Shuck
Linda Friedrichsen

Gary Kolln
 Lonnie Brown
 Gary Einerwold
 Rodney Kruse
 Ronald Hansbrook

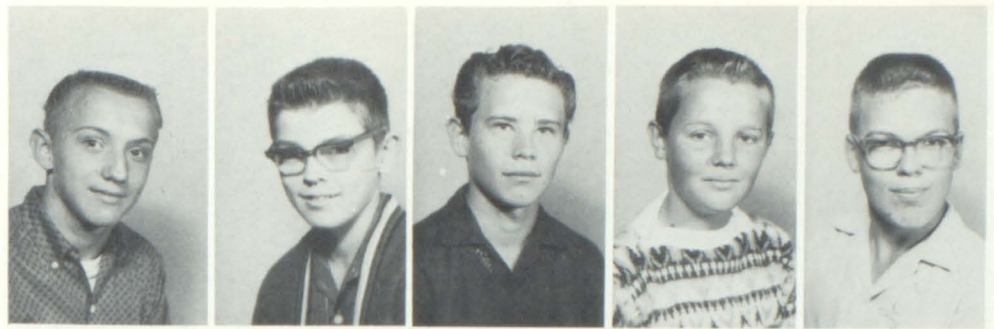

Nancy Rehder
 Marvin Solko
 Lynn Waggoner
 Grant Gilmore
 David Negus

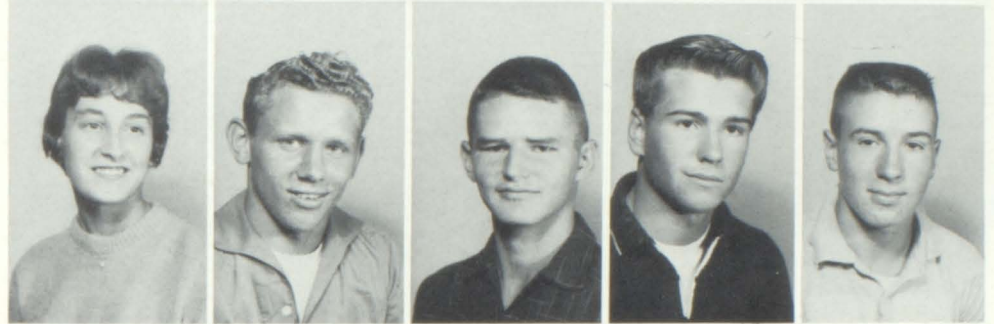

Lowell Leeds
 Corbin Huffman
 Jack Hill
 Terry Hill
 David Hansen



Patricia Powell
 Bruce Novak
 Dennis Rohwer
 Ruth Gellhaus
 Douglas Riebesell



Lonnie Westphal
 Rodney Kruse
 Ronnie Kruse
 Tommy Selk
 Maureen Hillmer



Billy Faust
 Robert Youde
 Dennis Weale



NINTH GRADE



Thomas Steele
 Michael Frolkey
 Phyllis Menke
 Susan Mugge
 Marlene Fiddelke

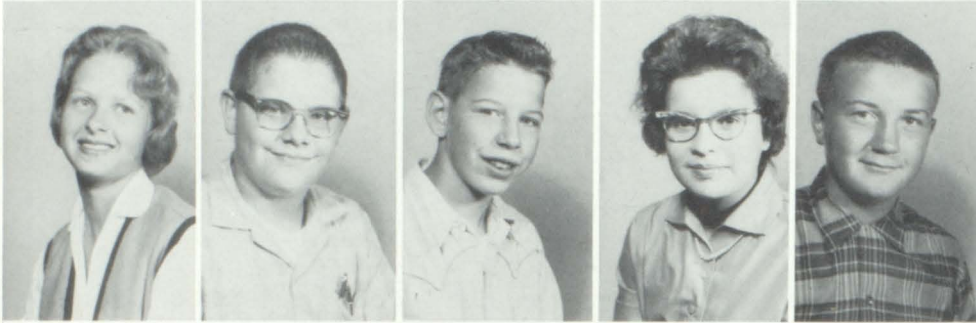

Paulette Wadsley
 Richard Fiddelke
 Milo Miller
 Mary Cacek
 Edmund Hedinger



Dennis Sierk
 Wesley Draper
 Annette Davis
 Marla Boardman
 Marilyn Fiddelke



Allan Giese
 Jimmy Johann
 Judy Steele
 Lynn Castor
 Gregory Lange



Beverly Brechwald
 James Nelson
 Steve Wilson
 Linda Waggoner
 Donna Jalas



Janet Segelke
 Dennis Dau
 Susan Ross
 Connie Jipp
 Craig Struve

Cheryl Weale
 Shirley Raper
 Susan Hoepfner
 Joan Grant
 Rosemary Weins



Linda Haht
 Duane Damrau
 Linda Jalas
 Charles Virgil
 Mary Anderson



Steven Farquhar
 Mike Mummert
 Donald Pullmann
 Anne Hansen
 Richard Mathern



Lloyd Dau
 LaDonna Frerk
 David Hendrick
 Gregory Bendlin
 Dennis Unrau



Russell Guthridge
 Marvin Gerstandt
 Darwin Dau



EIGHTH GRADE



Lanna Kuehl
 Charlene Shuck
 Susan Haye
 Nancy Hoffmann
 Faye Miller



David Johnson
 Jeanne Saienga
 Glen Downer
 Allen Harris
 Kindra Warner



Barbara Johnson
 Charles Kummerfeld
 Brian Engelke
 Richard Hurtig
 Joel Orthmann



Connie Jalas
 Norman Nissen
 Sheryl Adams
 Maureen Rehder
 Julie Schmidt



Charlotte Bandholz
 Billy Peters
 Janice Gulliford
 Jerry Lundquist
 Linda Vlaming



Judy Jahn
 Elizabeth Powell
 Larry Warren
 Neil Hoffmann
 Lee Swendsen

Dennis Grant
Nancy Goodburn
Eugene Fischer
Paul Hibbing
Rodney Anderson



Merle Jalas
Barbara Kramme
Keith Frolkey
Richard Brown
Marjo Daum



Barbara Fischer
Christine Brink



SEVENTH GRADE

FRESHMAN TEAM

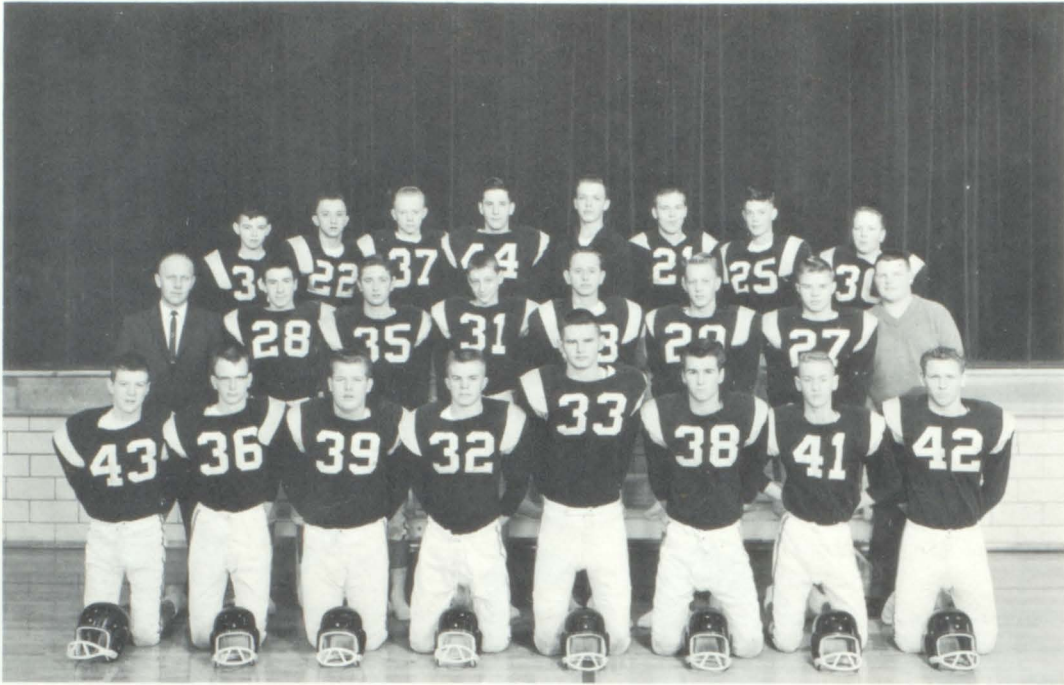

FRONT ROW: Mike Conley, Danny Castor, Damon Sierk, Dean Freed, Lynn Waggoner, Grant Gilmore, Terry Hill, Marvin Solko. SECOND ROW: Mr. Innen, David Negus, David Hansen, Bill Faust, Douglas Riebesell, Bill Kruse, Jack Hill, James Jarquhar. THIRD ROW: Lonnie Brown, Gary Kollin, Lonnie Westphal, Dennis Weale, Bob Youde, Ron Honsbaush, Bruce Novak, Dennis Rohwer.



FRONT ROW: Terry Hill, Dany Castor, Dean Freed, Lynn Waggoner, Grant Gilmore, Bill Kruse, Bill Faust. SECOND ROW: James Farquhar, David Hanson, Bob Rongstad, Bill Jahn, Douglas Riebesell, Marvin Solko, Ron Honbausch, Mr. Innen. THIRD ROW: Darrell Shuck, Ronald Kruse, David Negus, Lonnie Westphal, Jack Hill, Garry Kollin, Lowell Leeds, Ronnie Maurer.

JUNIOR HIGH TEAM



FRONT ROW: Steve Wilson, Tom Steele, Greg Bendlin, Edmund Hedinger, Allen Giese, Dennis Sierk, Craig Struve, Marvin Gerstandt, Mike Frokley, Russell Gutheridge. SECOND ROW: Greg Lange, Darwin Dau, Jim Johann, Richard Mathern, Mike Mummert, Mr. Bird, Jim Nelson, Dennis Dau, Milo Miller, Charles Virgil. THIRD ROW: Lloyd Dau, Rodney Anderson, Charles Kummerfeld, Joel Orthmann, Steve Farquhar, Gene Fischer, Dennis Grant, Ricky Brown, Brian Engelke.



FRONT ROW: Jim Nelson, Mike Mummert, Russell Gutheridge, Dennis Sierk, Allen Giese, Greg Bendlin, Marvin Gerstandt, Craig Struve. SECOND ROW: Paul Hibbing, Charles Kummerfeld, Jim Johann, Mike Frokley, Steve Farquhar, Tom Steele, Steve Wilson, Milo Miller, Joel Orthmann, Mr. Roemmich. THIRD ROW: Bob Youde, Brian Engelke, Lee Swendson, Keith Frokley, Greg Lange, Bill Peters, Gene Fischer, Dennis Grant, Glen Downer, Ricky Brown, Lloyd Dau.

Junior High Cheerleaders

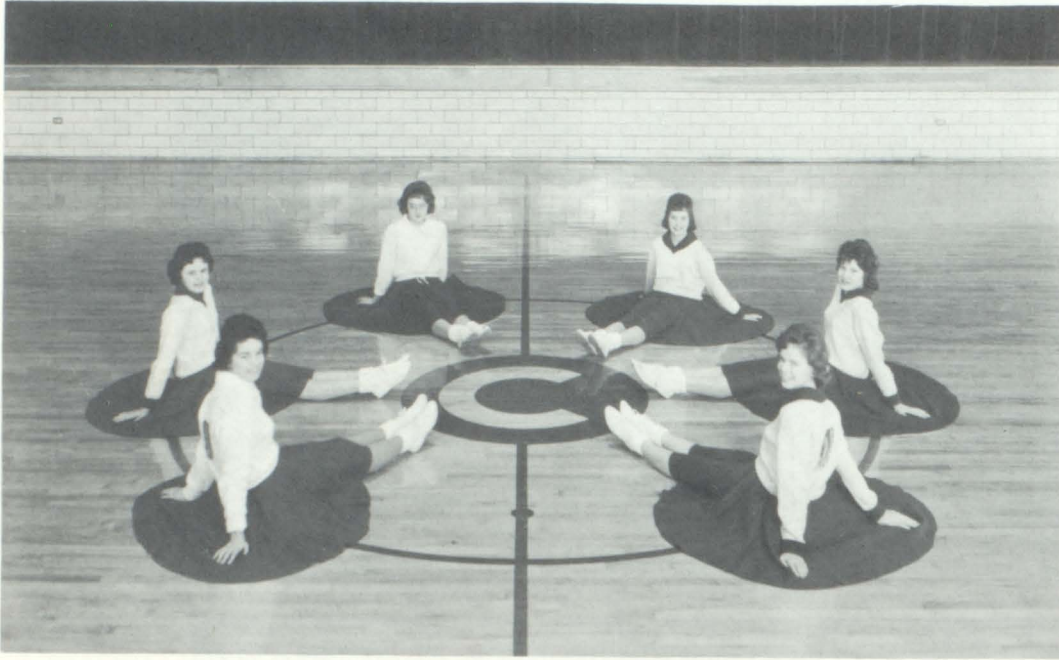

LEFT TO RIGHT: Sue Bendlin, Julie Rodman, Pat Powell, Carol Grant, Joan Ploeger, Barbara Brink.



LEFT TO RIGHT: Beverly Brechwald, Janice Gulliford, Paulette Wadsley, Christine Brink, Marilyn Fiddelke, Nancy Goodburn, Annette Davis, Sheryl Adams.

INDEX TO JUNIOR HIGH CO-CURRICULAR ACTIVITIES

MARY ARRINGTON Girls Glee Club Mixed Chorus One Act Play	LINDA FRIEDRICHSEN Girls Glee Club Mixed Chorus	DIANE HOFFMAN Girls Glee Club Mixed Chorus	Junior Band Senior Band One Act Play
NAOMI BENDLIN Girls Glee Club Mixed Chorus One Act Play Cheerleader	RUTH GELLHAUS Junior Band Senior Band Girls Glee Club	RONALD HONSBRUCH Basketball Football Boys Glee Club	JOAN PLOEGER Junior Band Senior Band Girls Glee Club Mixed Chorus One Act Play Cheerleader
BARBARA BRINK Girls Glee Club Mixed Chorus One Act Play Cheerleader	KATHY GIBSON Girls Glee Club Mixed Chorus One Act Play	CORBIN HUFFMAN Junior Band Senior Band Girls Glee Club Mixed Chorus	PATRICIA POWELL Junior Band Senior Band Girls Glee Club Mixed Chorus One Act Play Cheerleader
LONNIE BROWN Football Track Junior Band Senior Band One Act Play	GRANT GILMORE Basketball Football Track	BILL JAHN Basketball	NANCY REHDER Girls Glee Club Mixed Chorus
SHIRLEY CALDWELL Junior Band Senior Band Girls Glee Club Mixed Chorus One Act Play	CAROL GRANT Girls Glee Club Mixed Chorus One Act Play Cheerleader	BEVERLY JALAS Girls Glee Club Mixed Chorus	DOUGLAS RIEBESSELL Basketball Football
DANY CASTOR Basketball Football Track Junior Band Senior Band Boys Glee Club Mixed Chorus One Act Play	REVA HAGEN Girls Glee Club Mixed Chorus	KAREN JALAS Girls Glee Club Mixed Chorus	DONNA RICKERS Girls Glee Club Mixed Chorus One Act Play
MIKE CONLEY Football Track	CATHIE HAGGE Junior Band Senior Band Girls Glee Club Mixed Chorus	GARY KOLLN Basketball Football Track One Act Play	JULIE RODMAN Girls Glee Club Mixed Chorus Cheerleader
CAROL DARR Junior Band Senior Band Girls Glee Club Mixed Chorus	DAVID HANSEN Basketball Football Track	BILL KRUSE Basketball Football Track One Act Play	ROBERT RONGSTAD Basketball Junior Band Senior Band Boys Glee Club Mixed Chorus
WAYNE DRAPER Football	MARILYN HANSEN Girls Glee Club Mixed Chorus	RODNEY KRUSE Manager	DENNIS ROHWER Football
BILLY FAUST Basketball Football Track	JACK HILL Basketball Football Track Junior Band Senior Band One Act Play	RONALD KRUSE Basketball	KATHY SAIENGA Girls Glee Club Mixed Chorus
JAMES FARQUHAR Manager	TERRY HILL Basketball Football Track Junior Band Senior Band Boys Glee Club Mixed Chorus One Act Play	LOWELL LEEDS Basketball Football	JEAN SELK Junior Band Senior Band Girls Glee Club Mixed Chorus
DEAN FREED Basketball Football Track One Act Play	MAUREEN HILLMER Junior Band Senior Band Girls Glee Club Mixed Chorus One Act Play	LINDA MATHERN Junior Band Senior Band Girls Glee Club Mixed Chorus	TOMMY SELK Basketball Football Track Junior Band Senior Band
		RONALD MAURER Basketball	DARYL SHUCK Basketball Track Junior Band
		DAVID NEGUS Basketball Football Track Junior Band Senior Band One Act Play	
		BRUCE NOVAK Football Track	

DAMON SIERK Football	LYNN CASTOR Junior Band Senior Band Girls Glee Club Mixed Chorus One Act Play	ALAN GIESE Basketball Football Track	MIKE MUMMERT Basketball Football
MARVIN SOLKO Basketball Football Track	DARWIN DAU Basketball	JOAN GRANT Girls Glee Club Mixed Chorus	JAMES NELSON Basketball Football
LYNN WAGGONER Basketball Football Track	DENNIS DAU Basketball Track	RUSSELL GUTHRIDGE Basketball Football Track	SHIRLEY RAPER Girls Glee Club Mixed Chorus
DENNIS WEALE Football Junior Band Senior Band Boys Glee Club Mixed Chorus	LLOYD DAU Basketball Football Track	LINDA HAHT Girls Glee Club Mixed Chorus	SUSAN ROSS Junior Band Girls Glee Club Mixed Chorus One Act Play
LONNIE WESTPHAL Basketball Football Track One Act Play	ANNETTE DAVIS Junior Band Senior Band Girls Glee Club Mixed Chorus Cheerleader	ANN HANSEN Girls Glee Club Mixed Chorus	JANET SEGELKE Junior Band Senior Band Girls Glee Club Mixed Chorus One Act Play
ROBERT YOUDE Track Junior Band Senior Band Boys Glee Club Mixed Chorus One Act Play Manager	JAMES DRAPER Track	EDMUND HEDINGER Basketball	DENNIS SIERK Basketball Football Track
DIANNE MATHERN Junior Band Girls Glee Club Mixed Chorus	STEVEN FARQUHAR Basketball Football Manager Track	SUSAN HOEPPNER Girls Glee Club Mixed Chorus One Act Play	JUDY STEELE Girls Glee Club Mixed Chorus One Act Play
KAY SAMUELSON Girls Glee Club Mixed Chorus	MARILYN FIDDELKE Junior Band Senior Band Girls Glee Club Mixed Chorus Cheerleader	DONNA JALAS Girls Glee Club Mixed Chorus	THOMAS STEELE Basketball Football Track Junior Band Senior Band Boys Glee Club
MARY ANDERSON Girls Glee Club Mixed Chorus	MARLENE FIDDELKE Junior Band Senior Band Girls Glee Club Mixed Chorus	LINDA JALAS Girls Glee Club Mixed Chorus	CRAIG STRUVE Basketball Football Track
GREGORY GENDLIN Basketball Football Track Mixed Chorus Boys Glee Club	RICHARD FIDDELKE One Act Play	CONNIE JIPP Girls Glee Club Mixed Chorus	PAULETTE WADSLEY Girls Glee Club Mixed Chorus Cheerleader
MARLA BOARDMAN Girls Glee Club Mixed Chorus	LA DONNA FRERK Girls Glee Club Mixed Chorus	JIM JOHANN Basketball Football Track	LINDA WAGGONER Junior Band Senior Band Girls Glee Club Mixed Chorus One Act Play
BEVERLY BRECHWALD Junior Band Senior Band Girls Glee Club Mixed Chorus Cheerleader	MICHAEL FROLKEY Basketball Football Track Junior Band Senior Band Boys Glee Club	GREGORY LANGE Basketball Football Track Junior Band Senior Band Boys Glee Club	PHYLLIS MENKE Girls Glee Club
MARY CACEK Junior Band Senior Band Girls Glee Club	MARVIN GERSTANDT Basketball Football Track	RICHARD MATHERN Basketball Junior Band	LUTHER MILLER Basketball Football Track Boys Glee Club
		SUSAN MUGGE Girls Glee Club Mixed Chorus	CHERYL WEALE Junior Band Senior Band Girls Glee Club Mixed Chorus One Act Play
			ROSEMARY WEINS Girls Glee Club Mixed Chorus

STEVE WILSON Basketball Football	EUGENE FISCHER Basketball Football	LINDA JAHN Girls Glee Club Mixed Chorus	BILLY PETERS Football Mixed Chorus Boys Glee Club
CHARLES VIRGIL Basketball	KEITH FROLKEY Football One Act Play	CONNIE JALAS Girls Glee Club Mixed Chorus	ELIZABETH POWELL Girls Glee Club Mixed Chorus
RODNEY ANDERSON Basketball Junior Band Boys Glee Club Mixed Chorus	DENNIS GRANT Basketball Football Track	BARBARA JOHNSON Girls Glee Mixed Chorus	MAUREEN REHDER Girls Glee Club Mixed Chorus One Act Play
SHERYL ADAMS Junior Band Girls Glee Club Mixed Chorus Cheerleader	JANICE GULLIFORD Junior Band Girls Glee Club Mixed Chorus Cheerleader	DAVID JOHNSON Basketball	JEANNE SAIENGA Junior Band Senior Band Girls Glee Club Mixed Chorus
CHARLOTTE BANDHOLZ Junior Band Senior Band Girls Glee Club Mixed Chorus One Act Play	NANCY GOODBURN Girls Glee Club Mixed Chorus One Act Play Cheerleader	BARBARA KRAMME Junior Band Girls Glee Club Mixed Chorus	JULIE SCHMIDT Girls Glee Club Mixed Chorus
CHRISTINE BRINK Girls Glee Club Mixed Chorus One Act Play Cheerleader	ALLEN HARRIS Junior Band Boys Glee Club Mixed Chorus	LANNA KUEHL Girls Glee Club Mixed Chorus	CHARLENE SHUCK Girls Glee Club Mixed Chorus
RICHARD BROWN Basketball Football Track Junior Band	SUSAN HAYE Junior Band Senior Band Girls Glee Club Mixed Chorus One Act Play	CHARLES KUMMERFELD Basketball Football Track Boys Glee Club Mixed Chorus	CHARLES SWENDSEN Football Junior Band Boys Glee Club Mixed Chorus One Act Play
MARJO DAUM Girls Glee Club Mixed Chorus	PALL HIBBING Basketball Football Track Junior Band Boys Glee Club Mixed Chorus	JERRY LUNDQUIST Basketball Football Boys Glee Club	FAYE MILLER Girls Glee Club Mixed Chorus
GLEN DOWNER Football	NANCY HOFFMAN Girls Glee Club Mixed Chorus	SUZANE NIELSON Junior Band Girls Glee Club Mixed Chorus	LINDA VLAMING Girls Glee Club Mixed Chorus
BRIAN ENGELKE Basketball Football Mixed Chorus Boys Glee Club	NEIL HOFFMAN Basketball Football Mixed Chorus Boys Glee Club	NORMAN NISSEN Boys Glee Club	KENDRA WARNER Girls Glee Club Mixed Chorus
BARBARA FISCHER Junior Band Girls Glee Club Mixed Chorus		JOEL ORTHMANN Basketball Football Junior Band Boys Glee Club Mixed Chorus One Act Play	LARRY WARREN Football Boys Glee Club Mixed Chorus



Rebecca Pierce
Fred Blom
Gary Litka
Larry Wohlert
Thomas Rodman

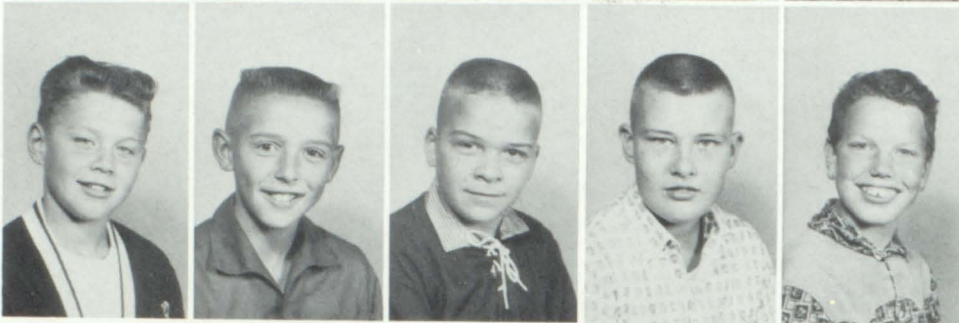

Gregory Johannsen
Ladd Huffman
Michael Havlik
Michael Daum
Laurel Miller



Margaret Kamradt
Alice Hedinger
Susan Schultz
Donna Negus
Susan Bintz



Naomi Leget
Meri Waggoner
Kathleen Hill
Kathleen Riebesell
Vicki Horstmann



Darrel Watterson
Donald Grant
James Weins
David Mugge
Terry Peters

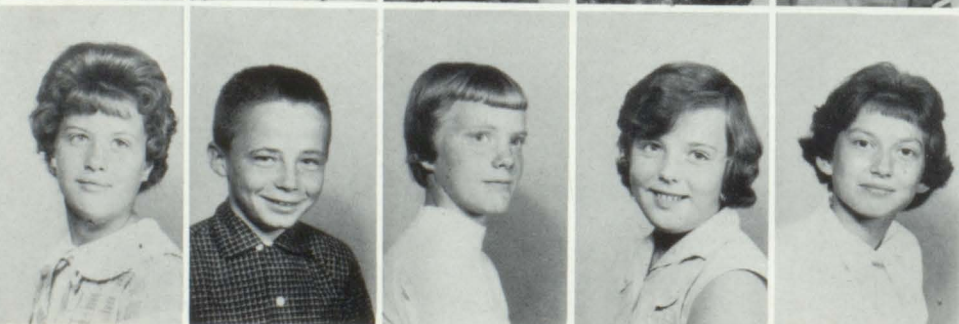

Mary Brechwald
Donald Barry
Karen Castor
Sandra Fischer
Lillian Kruckenburg

Julie Jensen
 Donna Nielsen
 Holly Hoelwarth
 Wayne Haht
 Linda Johnson



Steven Hill
 LeAnn Orthman
 Wayne Mugge
 Therese Cacek
 Jerry Youde



Gail Swanson
 Ruth Pullmann
 Sharon Warren
 Roger Ahrens
 Deborah Rohwer



Leon Jalas
 Connie Struve
 Joseph Draper
 JoAnn Farquhar
 Glen Davis



Nancy Giese
 Larry Caldwell
 Debbie Klinker
 Noel Lange
 Sally Bendlin



Robert Pingel
 Cynthia Hill

Mrs. Brown-6A
 Mrs. Mohni-6B



SIXTH GRADE



Lynn Edwards
 Doug Rohwer
 Steven Mummert
 Danny Brown
 Kenny Hill



Gary Johnson
 Terry Zahren
 Janice Dau
 Joe Kaiser
 David Swendsen



Ray Brechwald
 Linda Fischer
 Jim Unrau
 Mark Mugge
 Sharon Schreiner



Karen Persons
 Natalie Frolkey
 Ted Powell
 Creg Odom
 Jean Goodburn



Kathy Batcheler
 Ronnie J alas
 Steven Steele
 Mary J alas
 Dennis Lundquist



Sheryl Nielsen
 Connie Rehder
 Pam Johannsen
 Tom Abrahamson
 Karla Rehder

Danny Raper
 Brian Fisch
 Sue Alexander
 Mark Lawrey
 Margaret Hurtig



Cathy Nelson
 Paul Mugge
 Tommy Ross
 Darla Frerk
 Danny Joines

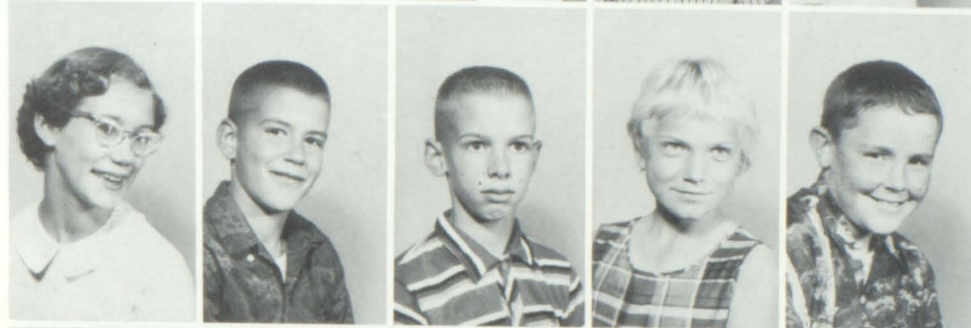

Cindy Faust
 Wesley Menke
 Terry Johannsen
 Steven Reimers
 Ronald Bierman



David Watterson
 Jeffrey Ihnen
 Patricia Cooper
 Bobby Nelson
 Donna Mathern



Pamela Mathern
 Mark Petersen
 Lana Johnson
 Michael Hill
 Lorraine Darr



Judy Selk

Margaret Lynch-5A
 Mrs. Walters-5B



FIFTH GRADE



Micki Anderson
Edward Cacek
Marlene Edwards
Paul Farquhar
Linda Gerstandt

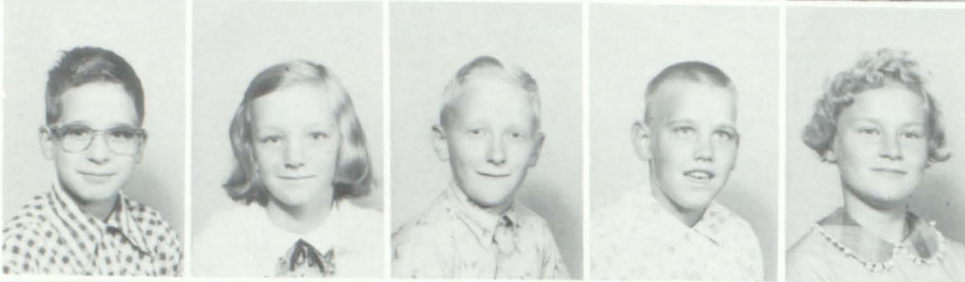

Jimmie Gottsch
Barbara Hill
John Hoepner
Bryan Ihnen
Ladonna Johannsen



Steven Lawry
Jimmy Martin
Sandra Nelson
Deryl Nielsen
Judy Segelke

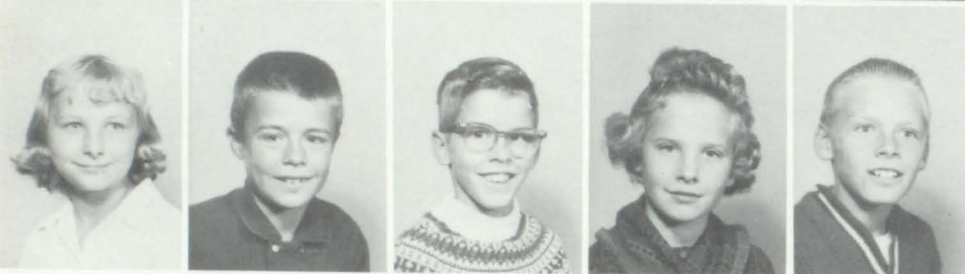

Joyce Skaar
Lyle Swanson
Jimmy Waggoner
Nancy Weale
Dennis Youde



Arlen Dau
Doug Fischer
Deanna Pullman
Tim Menke
Mickey Wetherell



Sandra Templer
Jane Austin
Judy Jahn
Paula Adams
Kathleen Kummerfeld



Patty Sholly
Sheryl Dau
Kevin Sump
Randy Orthmann
Mark Litka

FIFTH GRADE

Bruce Haht
 Terri Wohler
 Paula Farquhar
 Charles Bandholz
 Sheryl Shuck



Eddie Nelson
 Kathy Rehder
 Judy Damrau
 Priscilla Miller
 Tommy Gieser



Theresa Havlik
 Michael Juhl
 Dan Hoellwarth
 Jimmy Klinker
 Janet Fischer



Michael Rehder
 David Virgil
 Karen Anderson
 Colleen Jalas
 James Martin



Marla Warner
 Marlene Daum
 Mark Woolston
 Michael Eggebrecht



FOURTH GRADE



Mrs. Mortenson-4A



Mrs. Arlene Roemmich-4B



Miss Helen Hansen-4C



Susan Castor
Bonnie Engelke
Paula Gottsch
David Draper
David Rohwer



Brian Steele
Russell Hill
Linda Kas
Jonathan Fisch
Randy Unrau



Robert Giese
Kenneth Hoyne
Douglas Hicks
Randy Kruse
Pam Miller



Steven Bierman
Anita Riebesell
Kathi Barry
Deeann Litka
Cheryl Warren



Steven Selk
Warren Mitchell
Wanda Frolkey
Kim Heckart
Mike Hays



Dale Nielsen
Susan Raper
Jenny Ann Engelke
Tony Sholly
Judy Martin

Randy Jipp
 Kent Sump
 Donnie Farquhar
 Marcia Brink
 Vicki Harris



Marilyn Menke
 Steve Mathern
 Jane Negus
 Tim Bintz
 Dan Fischer



Connie Selk
 Ricky Westphal
 Denise Watterson
 Mark Horstmann
 Susan Dau



Ricky Rodman
 (Not Pictured)
 Cynthia Maurer
 Ellen Powell

THIRD GRADE



Miss McMahan
 3B



Mrs. Marjorie Pritts
 3A



Bob Pierce
Pam Hurtig
Ann Menke
Lorna Darr
Andrea Flinders



Karen Batcheler
Debra Hill
Susan Vlaming
Dwight Sickelka
Danny Schultz



Richard Grant
Dennis Friedrichsen
Greg Klinker
Richard Nelson
Bobby Warren



Dennis Johannsen
Phil Sholly
Jeffrey Draper
Randy Steele
John Mugge



Bradley Warner
Shirley Menke
John Hibbing
Jean Ann Krekow
Nanette Rehder



Mike Rienfeld
Sharon Jensen
Denise Hicks
David Rehder
Larry Dau

Michael Johnson
 Mark Sickelka
 Danny Edwards
 LeRoy Hedinger
 Kelly Wohlert

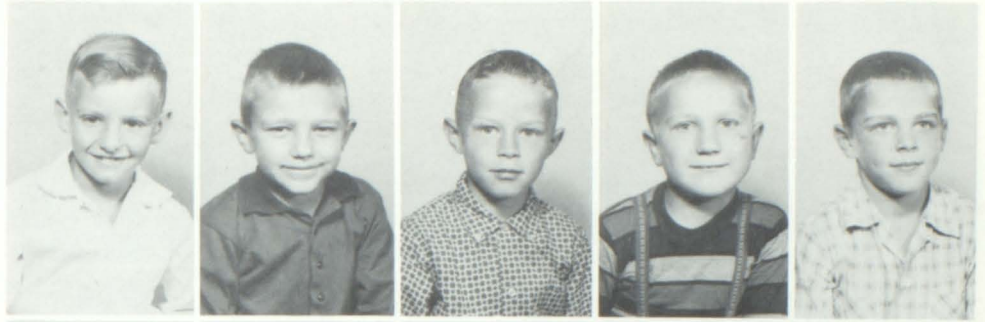

Mike Schueder
 Dennis Templer
 Kim Sump
 Ronald Negus
 Joel Weber



Shirley Lenhart
 Ricky Giese
 Genie Johnson
 Terry Hoppe
 Cindy Foley



Connie Menke
 Elaine Daum
 Diane Rohwer
 Lee Ann Draper
 Wilma Jalas



Ricky Mews

SECOND GRADE



Mrs. Pauline Sweeny
 2A



Maurine Stoterau
 2B



Edward Johannsen
Jerrilyn Giese
Sherri Peters
Brad Giese
Mark Rehder



Rodney Kruckenberg
Carla Kramme
Danny Hill
Jimmy Jalas
Tony Peterson



Mary Fisch
Susan Rodman
Stephanie Ihnen
Desiree Morris
Stephen Draper



Mike Mitchell
Yvonne Barry
Debbie Watterson
Tommy Schueder
Doug Adams



Linda Goodburn
Lyle Virgil
David Orthmann
Kevin Martin
Ronald Pierce



Robert Schreiner
Samuel Flinders
Steven Vander Sluis
Daniel Brechwald
Gary Warren



Jennifer Castor
Julie Saienga
Roxann Jurgensen
Rebecca McMillen
Lori Riemers

Jenny Austin
 Glenda Miles
 Patti Pippert
 William Hilliard
 Mary Zahren



James Haht
 Teresa Sholley
 Helen Jalas
 Robert Petersen
 Jeff Triplett



Greg Engelke
 Mark Rienfeld
 David Hill
 Nancy Kuehl
 Lonny Boardman



Mary Sickelka
 Lynn Ploeger
 Randy Mews
 Duane Harris
 Evajeane Draper



Ann Alexander
 Sandra Nielsen
 Lucille Frangenberg
 Dennis Litka
 Dale Jensen



Julie Brown

Mrs. Henderson-1A
 Mrs. Frances Howey-1B
 Mrs. Julia Brennan-1C



FIRST GRADE

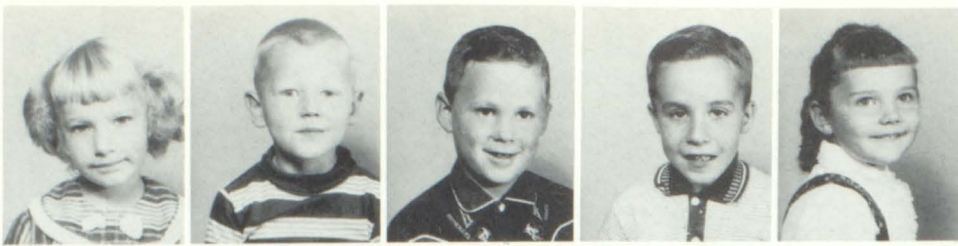

Laurie Otte
Jeffrey Halverson
Steven Brink
Kent Rusch
Barbara Woolston



Donita Lenhart
Randy Johnson
Cathie Mitchell
Dale Amendt
Colleen Bird



Jean Brookfield
Debbie Warren
Mary Flinders
Sharon Raper
Darryl Triplett



Kim Havlik
Teresa Foley
Steven Carnahan
Murray Rehder
Sandra Sholly

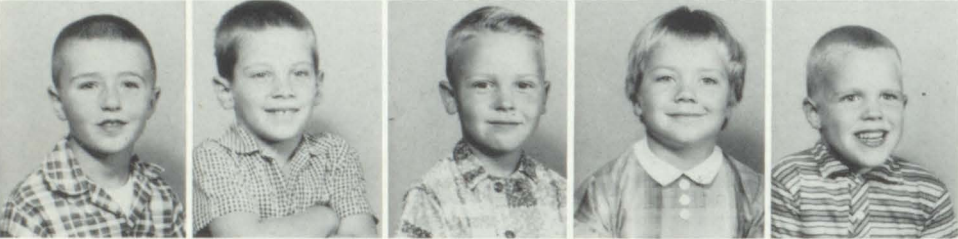

Dennis Gerstandt
David Fokken
Wallace Riebesell
Ronda Pippert
Eugene Mathern



Tony Hilliard
Rodd Rohwer
Danny Grant
Debbie Jennings
Ronnie Shuck



Phil Syndergaard
Jill Powell



Mrs. Eleanor Martin
Kindergarten

KINDERGARTEN

On behalf of the entire annual staff, we wish to take this opportunity to thank all local patrons for the assistance and interest which they have rendered throughout the past year. As a token of the gratitude which we can but partially express, the following pages are dedicated to the merchants and patrons of the community, without whose help production of this yearbook would have been impossible.

MUGGE'S STORE
"Quality Foods at reasonable prices"

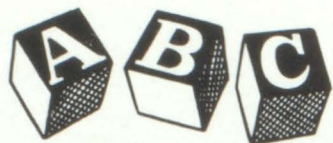

Calumet

Phone 2641

H & J SERVICE

Calumet

Phone 2351

KOTH'S KORNER

Larrabee

Phone 63

HILLMER'S TEXACO
"Friendly Service"



Sutherland

Phone 45

GRIES' SHELLING
SERVICE

Larrabee

Phone 15

FESSLER SKELLY
SERVICE

Larrabee

Phone 33

GAZA GROCERY

Gaza

Phone 5-F23



GAZA GRAIN AND LUMBER COMPANY

Primghar
Gaza

Phone PL 7-6935
Phone 2-F11

**SUTHERLAND FARMER'S
COOPERATIVE COMPANY**

SUTHERLAND

Phone 5



BROOKFIELD CHEVROLET AND IMPLEMENT

Sales- CHEVROLET -Service

PHILLIPS 66 Products

Tank Wagon & Wrecker Service

Allis Chalmers - New Idea - New Holland Farm Machinery

Sutherland

Phone 234

SCHIMMER PLUMBING & HEATING



Sutherland

Phone 294

SUTHERLAND ELECTRIC SERVICE
HOTPOINT Appliances



Sutherland

Phone 110

JOHANN'S CLOVER FARM STORE
"Fine Foods, Fruits, & Vegetables at
Everyday Low Prices"



Sutherland

Phone 41

PERRY'S GAMBLE STORE
"Gambles, the Friendly Store"



Sutherland

Phone 12

TEMPLER'S VARIETY & DRY GOODS
"2000 V-Stores Buying As One"

V - STORES

Peterson & Sutherland
Sutherland

Phone 159

BUNTROCK-SALIE STUDIO
"Portraits in the Modern Trend"

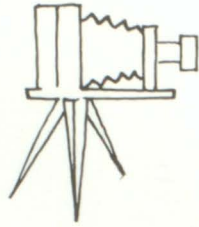

Storm Lake

Iowa



WELLS' BLUE BUNNY CO.
Quality Dairy Products

LANE-MOORE LUMBER COMPANY



Sutherland

Phone 25

Sutherland
LeMars

Iowa
Iowa

POWDER PUFF SALON

A & M LAUNDRY, INC.



Sutherland

Phone 33

Spencer

Iowa

SPORTSMAN'S
"Sportsman's for
Every Sport"



Spencer

Iowa

THE
SUTHERLAND COURIER

MARLIN E. FISCHER



Sutherland Phone 46

Calumet
Phone

2931

JOSTEN'S, INC.

Owatonna

Minnesota

OLHAUSEN SERVICE STATION
Bob & Everett



Sutherland

Phone 53

CLARENCE'S TAVERN

Sutherland

CROSSER'S
SHOE SHOP

Sutherland
Phone 270



SECURITY STATE BANK

Sutherland

Phone 16

BOWL INN
"Nation's Most Popular
Indoor Sport"



Sutherland

Phone 4

ROG & BOB'S IGA
"Home of Low Prices"



Sutherland

Phone 70



ROBERT F. GREENE INSURANCE AGENCY
"Wally & Bob"

Sutherland

Phone 16

COCA-COLA BOTTLING CO.
(CHESTERMAN CO.)



305-311 Bluff St. Sioux City, Ia.

ADAMS' HARDWARE
"Better Quality Merchandise
at Lower Prices"



Sutherland Phone 35

LARRY'S GROCERY
"Small Store with Big Values"



Sutherland Phone 99

ROG & BOB'S MAYTAG EQUIPPED LAUNDRY
7 a.m. to 12 p.m. Daily



Sutherland Phone 70

PINKY DAVIS

MATH J. NOETHE

RAY DAVIS, PAINTING
Sutherland Phone 176

Sutherland Phone B-230

Sutherland Phone 78

DWIGHT HAUFF SPORTING GOODS, CO.
"It Pays to Play"



Phone 8-1877
517 Pierce Street Sioux City

THE COFFEE SHOP



Sutherland Phone 137

F. M. SLAGLE & COMPANY
Lumber, Hardware, and Building
Materials

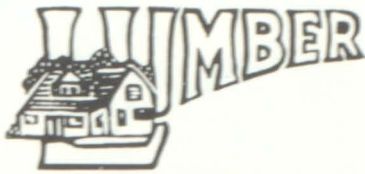

Sutherland Phone 36

FARMER'S COOPERATIVE ELEVATOR
COMPANY
"Try Your Cooperative First"



Larrabee Phone 36

DR. J. E.
DAHLBO

Sutherland
Phone 203

RAY KINTIGH'S STANDARD OIL
PRODUCTS



Larrabee Phone 44

WALL-JOSSEM MOTOR COMPANY
Plymouth & Chrysler
Goodyear-Amana Freezers
Minneapolis-Moline Machinery
Case Machinery

CHRYSLER



Gaza Phone 5-F19

LARRABEE TRUCKING
Local and Long-Distance Hauling



Larrabee Phone 40

SUTHERLAND LOCKERS



Sutherland Phone BLack 82

SUTHERLAND CLEANERS

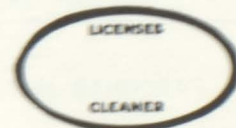
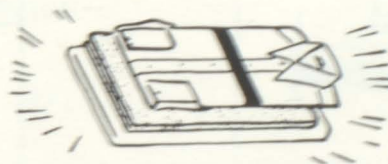

Sutherland Phone 205

KAS RADIO & TV SERVICE

Sutherland

Phone 266

WEST IOWA TELEPHONE COMPANY

Sutherland

Phone Operator

BAUMGARTEN FUNERAL HOME



Sutherland

Phone 42

PAUL REVERE INSURANCE COMPANY

Sutherland

Phone 277

MILLIE'S REST HOME

"Offers Care and Comfort to the Aged and to the Infirm"

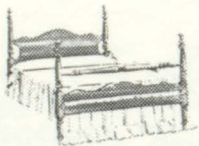

Sutherland

Phone 311

FARQUHAR MOTOR COMPANY

Sutherland

Phone 278

O'DEES ICE CREAM SHOP



Sutherland

Phone 9

SUTHERLAND MOTOR COMPANY

Sutherland
Phone BLack 100

THE THRIFT SHOP

Sutherland
Phone 75

RIEBESSELLS' FEED SERVICE

Calumet

Phone 2811

MOORMAN MANUFACTURING COMPANY

of Quincy, Illinois
Les B. Fischer, Salesman

Calumet

Phone 2821

PETERSON LIVESTOCK
Livestock Order Buyers



Primghar & Larrabee
Larrabee

Phone 32

CHUCK'S STANDARD STATION
& TANK WAGON SERVICE



Sutherland

Phone 275

SUTHERLAND CLOTHING & GIFT SHOP



Sutherland

Phone 23

HERB SCHROER TRUCKING SERVICE



Sutherland

Phone 3-R233

JONES & WEAVER
Veterinary Service



Sutherland

Phone 2-R206

BRINK'S BARBER SHOP



Sutherland

Phone 206

C. J. KRUSE MOBIL TANK WAGON SERVICE

Calumet

Phone 2871

CITY CAFE

Calumet

Phone 2881

NEOLA'S BEAUTY SHOP

Sutherland

Phone 119

PRIEGNITZ HARDWARE

Calumet

Phone 2781

INDEX TO SENIOR ACTIVITIES

DALE CASTOR

Boys Glee Club 1, 2, 3, 4
Mixed Chorus 1, 2, 3, 4
Track 1, 2, 3
Baseball 1, 2, 3
Basketball 1, 2, 3
Mixed Double Quartet 4
Paper Staff 2, 3, 4
Football 1, 2, 3, 4
Operetta 3
Class Play 3

JUDY COLE

Girls Glee 1, 2, 3, 4
Mixed Chorus 2, 4
Paper Staff 1, 2, 3, 4
Annual 3, 4
Quill and Scroll 4
Class Play 3
Homecoming Attendant 2
Class Officer 2
Accompanist 3

DAN DAU

Baseball 1, 2, 3, 4
Basketball 1, 2, 3, 4

KATHLEEN DAVIS

Concert Band 1, 2, 3, 4
Marching Band 1, 2, 3, 4
Girls Glee Club 1, 2, 3, 4
Mixed Chorus 3, 4
French Horn Quartet 1, 2, 3, 4
Mixed Double Quartet 3, 4
Madrigal 3
French Horn Solo 1, 2, 3
Brass Choir 4
Brass Sextet 3, 4
Paper Staff 4
Pep Band 2, 3, 4
Uniform Manager 3, 4
Operetta 2, 3
Class Play 3, 4

LANA FRANK

Concert Band 3, 4
Pep Band 4
Marching Band 3, 4
Paper Staff 4
Annual Staff 4
Girls Glee Club 1, 2, 3
Mixed Chorus 3
Junior Class Play 3
Quill and Scroll

FRANCIS HEDINGER

Basketball 1, 2, 3
Track 1
Football 4

MARILYN HILLMER

Concert Band 3, 4
Marching Band 3, 4
Pep Band 3, 4
Drum Ensemble 3, 4
Girls Glee Club 1, 2, 3, 4

Mixed Chorus 1, 2, 3, 4
Accompanist 1, 2, 3, 4

DURRELL HULL

Basketball 1, 2, 3, 4
Mixed Chorus 3, 4
Boys Glee Club 3, 4
Vocal Solo 4

RICHARD JALAS

Track 1, 2
Mixed Chorus 1
Boys Glee Club 1
Homecoming Attendant 4

KENT JOHANNSEN

Boys Glee Club 1, 2, 3
Mixed Chorus 1, 2, 3
Football 1, 2, 3, 4
Paper Staff 1, 2, 3
Annual Staff 4

JOHANNA JORDAN

Flute Trio 1, 2, 3, 4
Flute Quartet 1, 3, 4
Girls Sextet 1, 4
Marching Band 1, 2, 3, 4
Concert Band 1, 2, 3, 4
Pep Band 3, 4
Girls Glee Club 1, 2, 3, 4
Mixed Chorus 1, 2, 3, 4
Girls Trio 2, 3, 4
Mixed Quartet 2, 3, 4
All-State Chorus 2, 3
North-West Iowa Chorus 4
North-West Iowa Band 3, 4
Vocal Solo 2, 3, 4
Flute Solo 2, 3, 4
Woodwind Quintet 3, 4
Operetta 2, 3
Speech 2, 4
Paper Staff 3, 4
Annual Staff 4
Quill and Scroll 4
Class Play 3, 4
Underclass Vocal Award 2

KEITH JUNGJOHANN

Boys Glee Club 2
Basketball 2
Track 1

KAROL KASTENGREN

Speech 1, 2, 3, 4
One Act Play 4
Class Play 3, 4
Librarian 1, 2, 3
Annual Staff 4
Paper Staff 1, 2, 3, 4
Mixed Chorus 1, 3, 4
Girls Glee Club 1, 2, 3, 4
Concert Band 2, 3
Marching Band 2, 3
Pep Band 2, 3
Drum Ensemble 2
Operetta 3

KENNETH KING

Boys Octet 2
Paper Staff 2, 3
Speech 2, 3
Basketball 1, 2, 3
Mixed Chorus 1, 2, 3, 4
Boys Glee Club 1, 2, 3, 4
Mixed Octet 2, 3, 4
Operetta 3
Class Play 3, 4
Football 4
Annual Staff 4

IRVIN MAALAND

Football 3, 4
Basketball 1, 2
Boys Glee Club 1, 2, 3
Mixed Chorus 1, 2, 3
Class Play 4
Annual Staff 4
Class Officer 1, 2, 3
Track 1
Homecoming Attendant 4
Underclass Citizenship
Award 3

DENNIS MAGNUSSEN

Basketball 1, 2, 3
Track 1
Class Officer 2
Boys Glee Club 3
Mixed Chorus 3
Football 4
Annual Staff 4

JERRY MAGNUSSEN

Paper Staff 1, 3
Boys Quartet 1
Mixed Chorus 1, 3, 4
Basketball 1, 2
Baseball Manager 1
Class Officer 2, 3, 4
Class Play 3, 4
Annual Staff 3, 4
Speech 3
Mixed Ensemble 3
Vocal Solo 3
Mixed Double Quartet 3
Vocal Duet 3
North-West Iowa Chorus 3
Boys Glee Club 4

SHIRLEY MATHIESEN

Girls Glee Club 1, 2, 3
Girls Sextet 1
Annual Staff 3, 4
Paper Staff 1, 2, 3, 4
Junior Class Play 3
Senior Class Play 3, 4
Quill and Scroll 4
Class Officer 1, 2, 3
Attendant 1, 3

DAN MENKE

Band 1, 2, 3
Baseball 1, 2, 3
Basketball 1, 2, 3, 4

Track 4
Class Play 3, 4
Class Officer 3, 4
Student Council 4
Honor Society 4

JANET NEGUS

Girls Glee Club 1, 2, 3, 4
Mixed Chorus 3, 4
Student Council 1
Speech 1, 2, 3
Debate 2
Newspaper Staff 2, 3, 4
Newspaper Editor 4
Class Play 3, 4
Quill and Scroll 3, 4
Honor Society 4

DONALD NELSON

Boys Glee Club 2, 3, 4
Mixed Chorus 3, 4
Annual Staff 4
Class Officer 2
Madrigal 4

DAVID PERSONS

Boys Glee Club 1, 4
Mixed Chorus 1, 4
Boys Octet 4
Mixed Quartet 4
North-West Iowa Chorus 4
Band 1, 2, 3, 4
Pep Band 1, 2, 3, 4
Trombone Solo 1, 3, 4
Brass Sextet 4
Trombone Quartet 4
Brass Choir 4
Basketball 3
Football 4
Track 4
FFA 2, 3
FFA Reporter 3
Annual Staff 4

ROGER PLOEGER

Football 1, 2, 3, 4
Basketball 1, 2, 3
Track 1, 2
Mixed Chorus 3, 4
Boys Glee Club 2, 3, 4
Boys Octet 3, 4
Boys Quartet 4
Homecoming Attendant 4

DAVID PULLMANN

Baseball 2, 3, 4
Basketball 1, 2, 3
Track 1, 2, 4
Track Manager 3
Boys Glee Club 1, 2, 3, 4
Mixed Chorus 1, 2, 3, 4
Vocal Solo 4
Piano Solo 1, 2, 3, 4
Boys Quartet 2, 3, 4
Madrigal 2
Mixed Quartet 3, 4
Boys Octet 4

Piano Accompanist 1, 2, 3, 4
Annual Staff 3, 4
Quill and Scroll 3, 4
Paper Staff 2, 3, 4
Speech 3, 4
Operetta 2, 3
Class Play 3, 4
All-State Chorus 3, 4
Annual Editor 4
Math Contest Winner 4
Underclass Vocal Award 3
One Act Play 2

HAROLD RAHBUSCH

Football 1, 2, 3, 4
Basketball 1, 2, 3, 4
Homecoming King 4
Annual Staff 4

RUTH RAHBUSCH

Girls Glee Club 2, 3, 4
Operetta 2, 3
Mixed Chorus 2, 3, 4
Speech Activities 2, 3, 4
Paper Staff 4
Annual Staff 4

DAVID RAUSCH

Mixed Chorus 2
Class Play 3
Football 4
Class Officer 3
Annual Staff 4

ROBERT REHDER

Basketball 1, 2, 3, 4
Baseball 1, 2, 3
Class Officer 1, 2, 3, 4
Paper Staff 2, 3
Class Play 3
Attendant 2, 3

ELIZABETH RONGSTAD

North-West Iowa Band 1, 2, 3, 4
Concert Band 1, 2, 3, 4
Marching Band 1, 2, 3, 4
Pep Band 1, 2, 3, 4
Brass Choir 4
Brass Sextet 2, 3, 4
Woodwind Quintet 2, 3, 4
French Horn Quartet 1, 2, 3, 4
French Horn Solo 1, 2, 3, 4
Piano Solo 2
Accompanist 1, 2, 3
Band Uniform Manager 2, 3, 4
Mixed Chorus 1, 2, 3, 4
Girls Glee Club 1, 2, 3, 4
Operetta 2, 3
Madrigal 4
Paper Staff 1, 2, 3
Quill and Scroll 3, 4
Class Officer 4
Homecoming Attendant 4
Class Play 3, 4
Underclass Instrumental Award 3

GLORIA SAIENGA

Concert Band 1, 2, 3, 4
Pep Band 3, 4
Paper Staff 3, 4

Annual Staff 4
Speech 2
Trumpet Trio 3

ROBERT SCHULTZ

Basketball 1, 2, 3, 4
Football 1, 2, 3, 4
Track 1, 2, 3, 4
Baseball 2
Class Play 3, 4
Paper Staff 1, 2, 3
Annual Staff 2
Honor Society 4
Student Council 4
Homecoming Attendant 4

BENNY SKAAR

FFA 1, 2
Track 1, 2
Football 3, 4
One Act Play 3, 4
Class Play 3, 4
Concert Band 1, 2
Vocal Solo 3, 4
Boys Glee Club 1, 2, 3, 4
Mixed Chorus 1, 2, 3, 4
Boys Quartet 2
Boys Octet 3
Operetta 3
Mixed Double Quartet 3
Madrigal 4
Annual Staff 4
Pep Band 1, 2
Marching Band 1, 2
Drum Ensemble 2

SHARON STANFORD

State Speech Contest 1, 4
Speech 2
Girls Glee Club 1, 2, 3
Mixed Chorus 1
Cheerleader 1, 2, 3
Class Officer 1, 3
Girls Sextet 2, 3
Basketball 2, 3
Paper Staff 2, 3
Annual Staff 3
Class Play 3
Mixed Ensemble 3
Outstanding Homemaking Award 4

STEVEN STEINERT

Football 1, 2, 3, 4
Basketball 1, 2
Track 1, 2
Debate 2, 3
Annual Staff 4

SHARON STREUFERT

Operetta 2
Cheerleader 2, 3, 4
Girls Glee Club 1, 2, 3, 4
Mixed Chorus 2, 3, 4
Concert Band 1, 2, 3, 4
Marching Band 1, 2, 3, 4
Paper Staff 2, 3, 4
Quill and Scroll 3, 4
Honor Society 4
Class Officer 3
Speech 1, 2, 3, 4
Class Play 3, 4

Homecoming Queen 4
Flute Trio 2, 3, 4
Flute Quartet 3, 4
Madrigal 4
Debate 2, 3
Discussion 4

REBECCA STRUVE

Girls Glee Club 1, 2, 3, 4
Mixed Chorus 1, 2, 3, 4
Annual Staff 3, 4
Business Manager 4
Class Play 3, 4
One Act Play 2
Quill and Scroll 3, 4
Honor Society 4
Marching Band 1, 2, 3, 4
Debate 2, 3, 4
Class Officer 3
Homecoming Attendant 4
Operetta 2, 3

SANDRA SUMP

Concert Band 1, 2, 3, 4
Marching Band 1, 2, 3, 4
Pep Band 2, 3, 4
Trumpet Trio 3
Brass Sextet 3
Paper Staff 3, 4
Annual Staff 4
Girls Glee Club 1
Homecoming Attendant 4

DOUGLAS SWANSON

Basketball 1, 2, 3, 4
Baseball 1, 2, 3
Track 4

Class Play 3
Paper Staff 3
Class Officer 2

CAROL WAGGONER

Girls Glee Club 1, 2
Paper Staff 1, 2
Class Play 3

SIDNEY WILLEY

Class Officer 1
One Act Play 2
Boys Glee Club 1, 4
Mixed Chorus 4

DENNIS WILLIAMS

Football Manager 1, 2, 3, 4
Basketball Manager 3, 4
Track Manager 1, 2, 3
Track 2, 4
Basketball 1, 2
Baseball 2, 3
Paper Staff 3, 4
Annual Staff 4
Boys Glee Club 1, 2, 3, 4
Mixed Chorus 1, 2, 3, 4

RONALD WITTROCK

Basketball 1, 2
Football 1, 2, 3, 4
Track 1, 2, 3

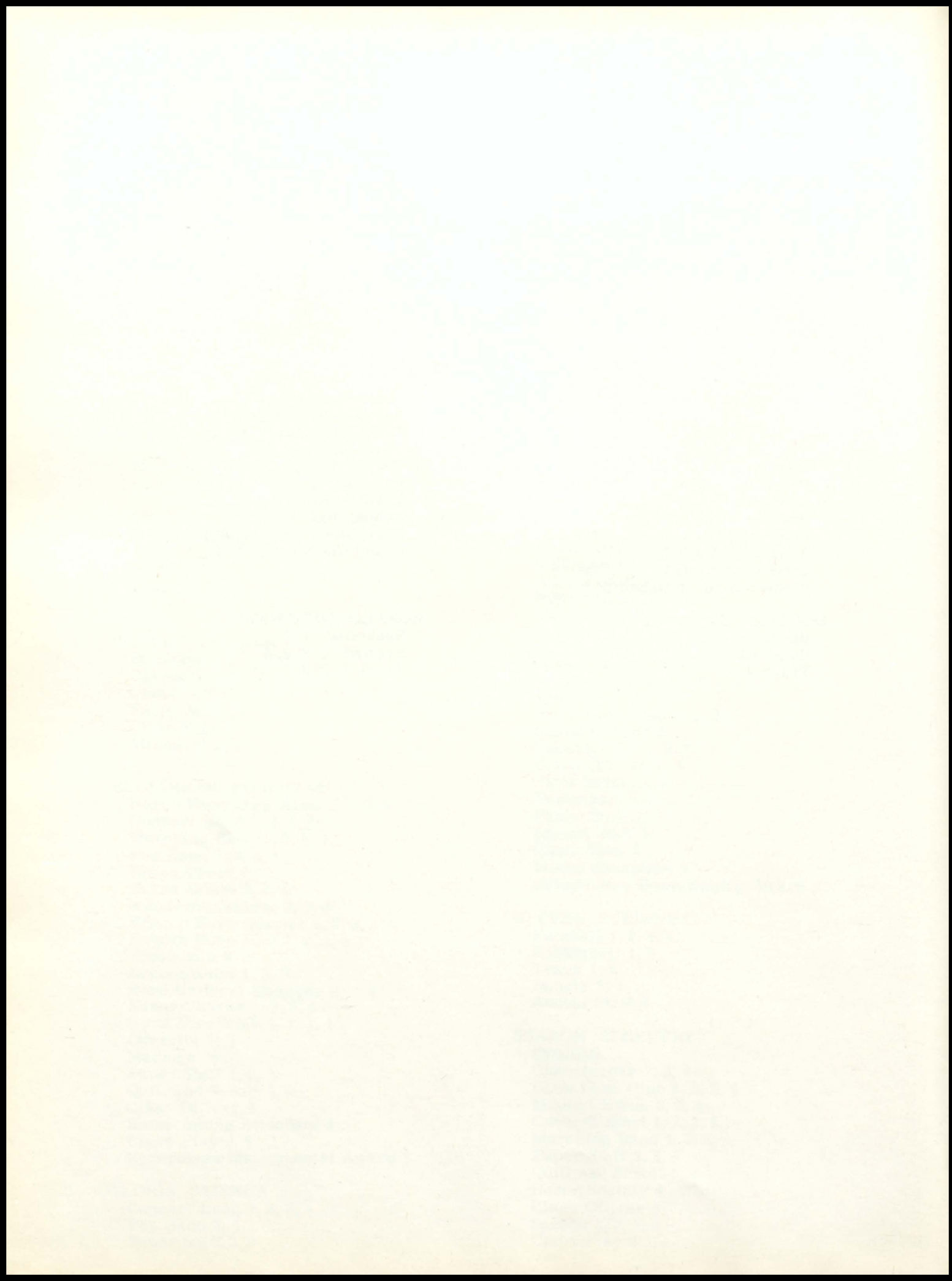

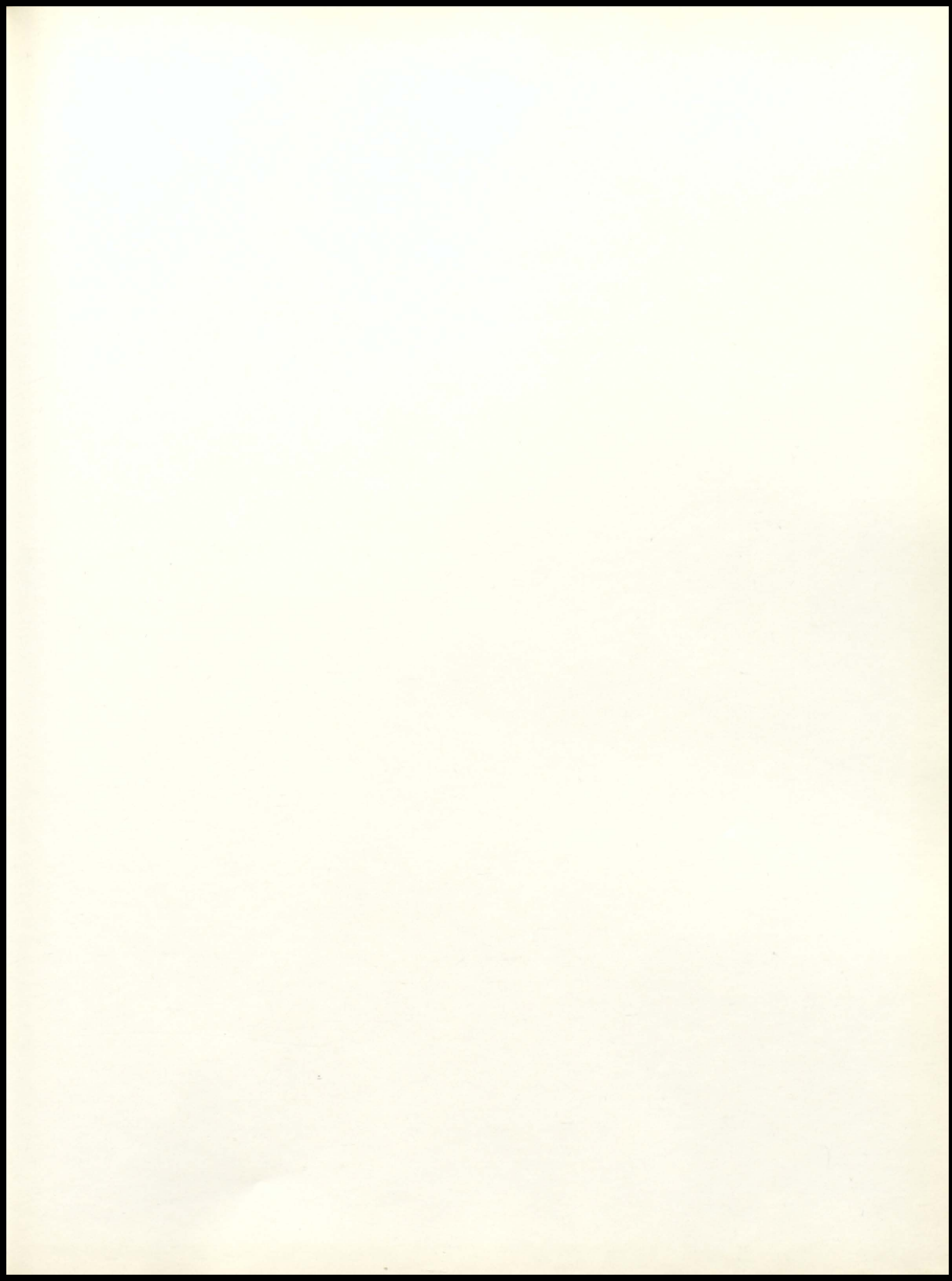

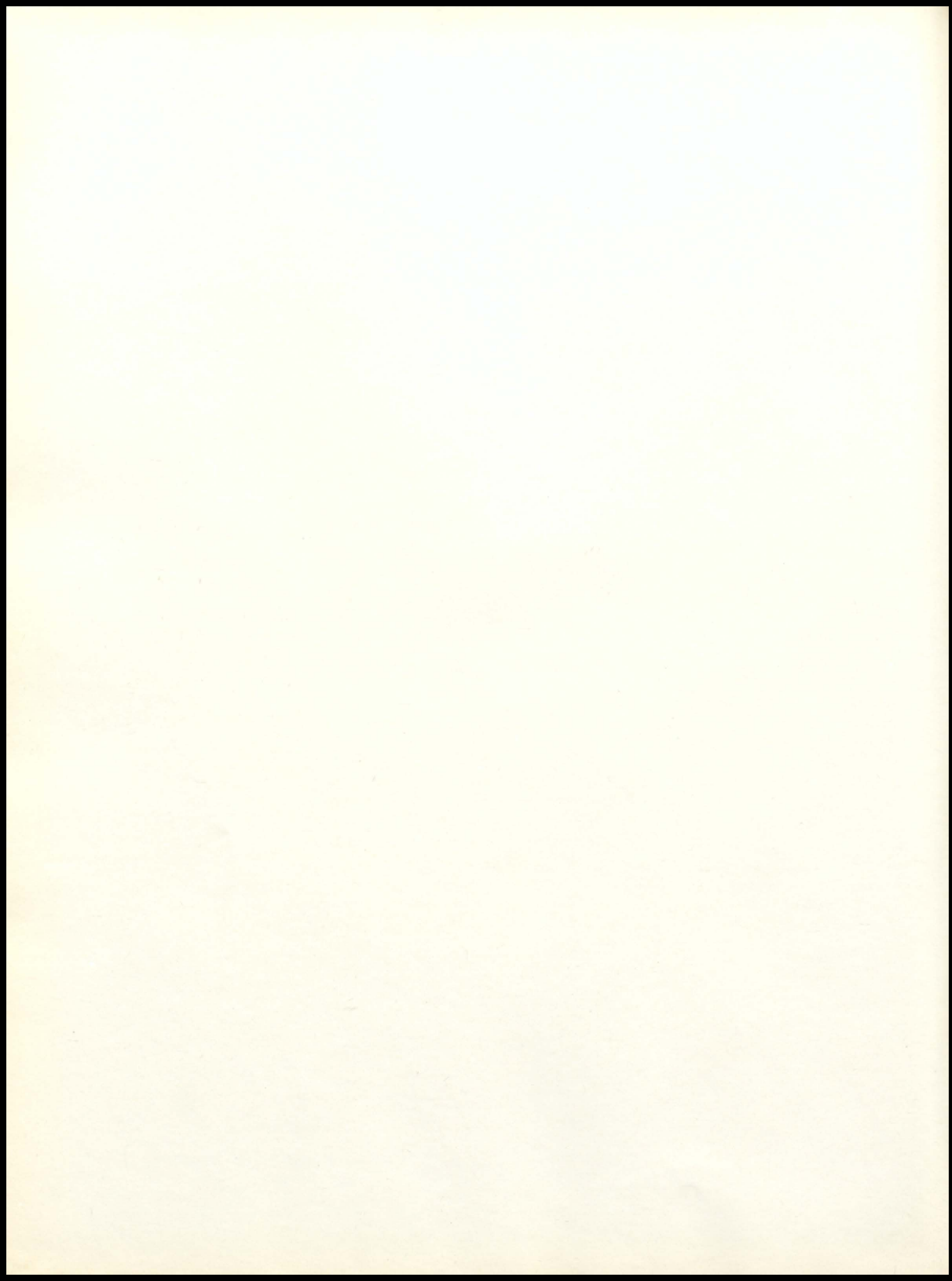

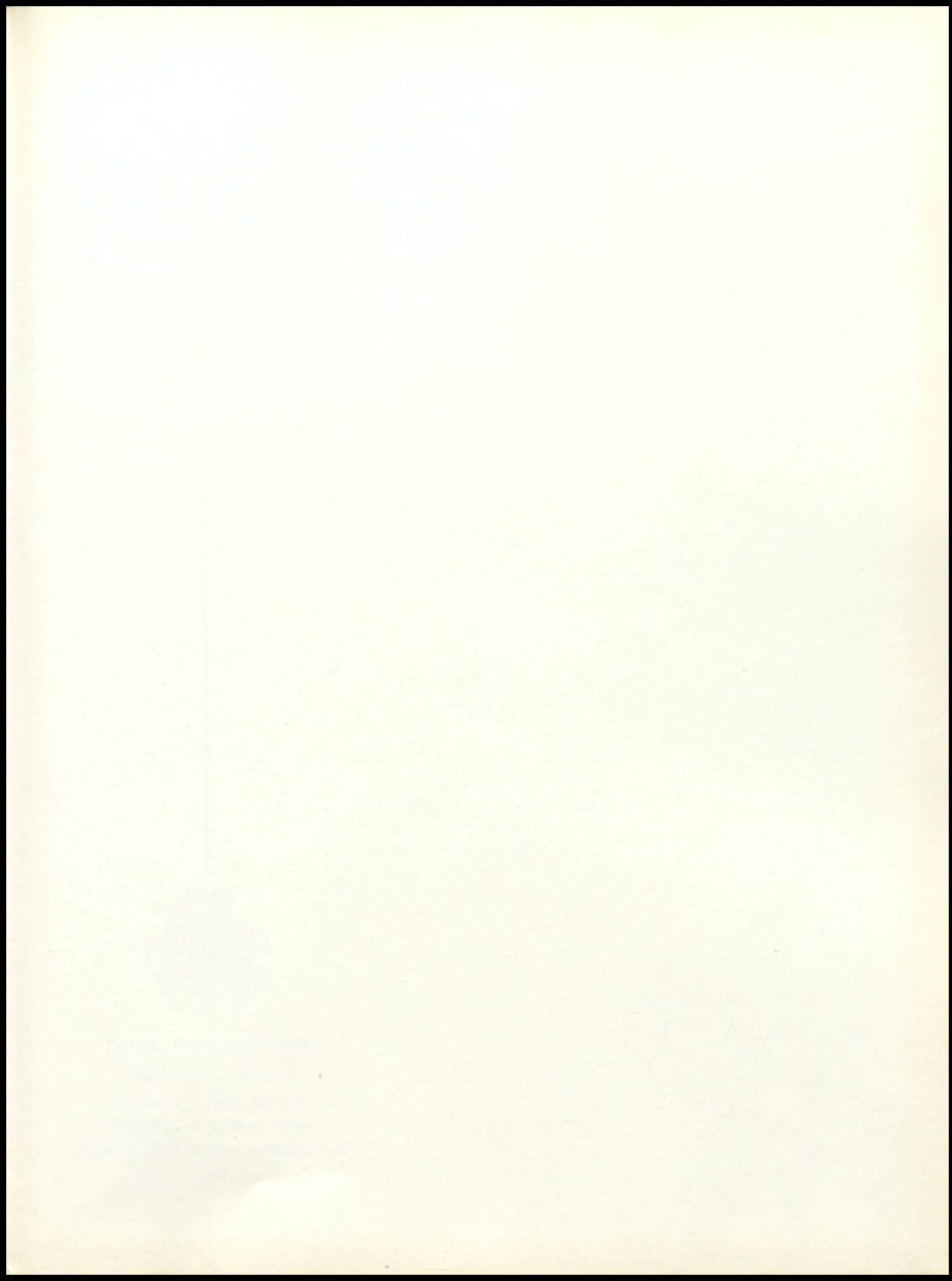

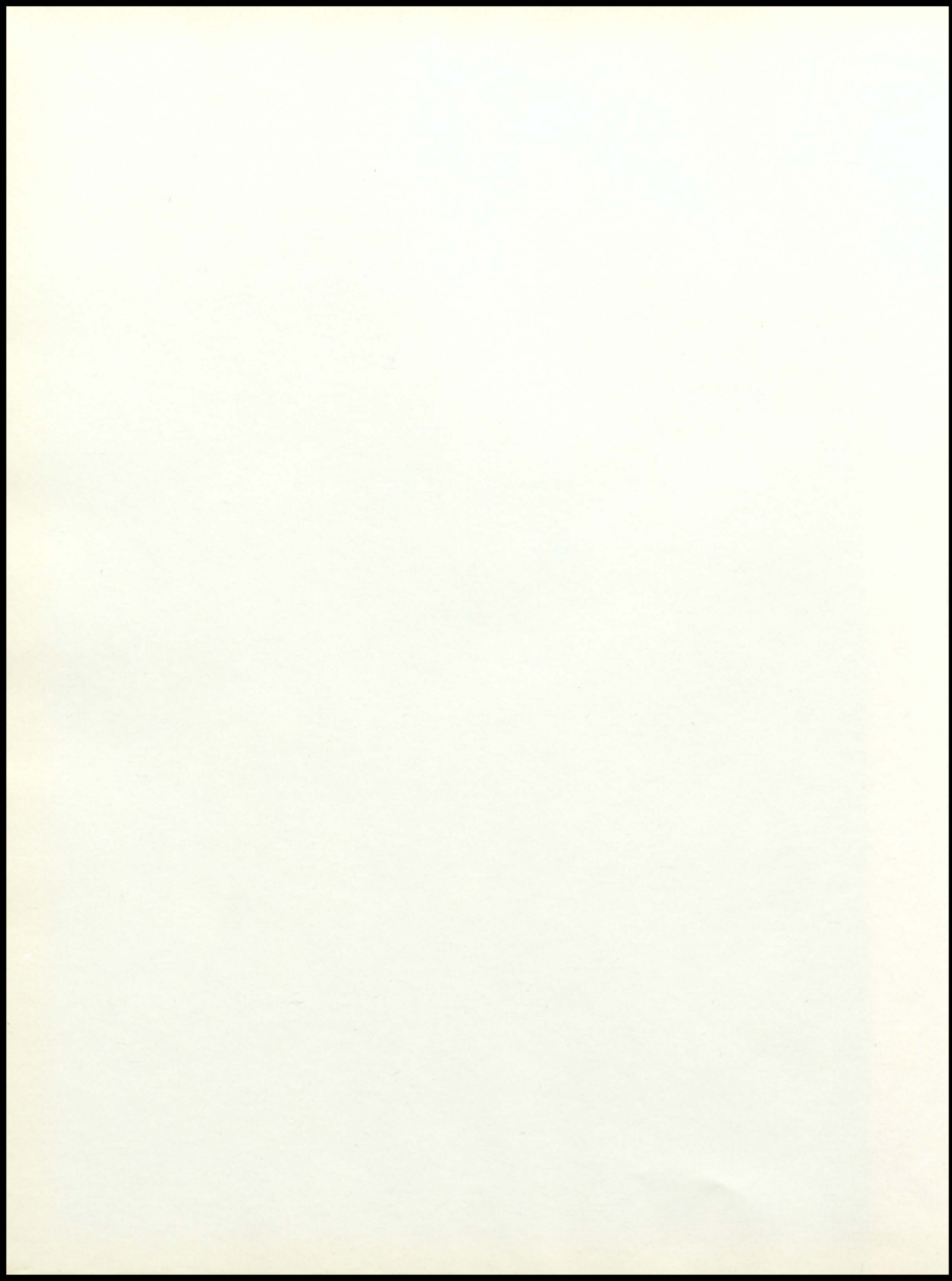



INTER-COLLEGIATE PRESS

Kansas City — Winnipeg

Publishers — Manufacturers

Yearbooks — Yearbook Covers

Diplomas — Graduation Announcements

USA

